MARK

To Mark

Have Killer summer!
and don't party ta much buddy!
love dearly not queerly.

Frany

Mark
To the person
who could scare
the shit out of me
when you drive this
has been a killer year
in auto. our vollyball team
was the best stay boagsted
and wited and a little drunk
have a killer summer

Tony Wedde

Hi Mark!
How you doin?!
Mark you are the funniest
American guy I've ever met.
and I like you for it too
bad I have to move cause it
would be so fun to know you
better. So stay handsome. &
funny

love ya
Odet Flatian

~mark~
well computers has been
fun! you sure added a
little spark to our class,
thats for sure. im glad
we became friends
this year. you're a
special person and friend.
Congrats! on graduation
have a great summer
and don't reck your
new car! By the way
that is a sweet car!!

Love,
Dina

Mark,
To bad our
friendship got fucked
up maybe we can do
something over the
summer.

Aaron

Mark- finally out! I don't know what this school's going to be like without you seniors. Have a great summer.
Love
Michelle

Mark- hey king laughter!
Well your finally out
this year has been both
good + bad, Sometimes your
so weird. Well I know i'll
see you over the summer, at
least when I get back. Here, I'm
writing my # 892-8317 so you
can "call me babey" ha, ha,
laughter!

Love ya-
Jill

Mark-
Thanx for getting
me stoned every
day last year!
I'm glad we
become pretty
good friends!
Have a
killer summer
♡ Maria

Markiputz —
Hi. Well you're
graduating I'm not.
But we've come a long
way from being little
shit disturbers. Have fun
after graduation. Take
care. Markiputzzzzzzzz
It is gonna be real
lonely here next year!!
See you around ByeBye
Lisaputzzzzzzzzz
zzzzzzzzzzzz

Mark-
Do you remember Sam + Maria,
what a troublemaker you were in geography
class. You always getting in trouble
in Auto. 892-HPRS. Remember this is the
longest summer of your life.
Love Always
Kathy

Tony C.
897-7880

Mark- God I've known you for so long a whole year & 1/2 your a nice guy. you get kinda weird sometimes but your nice. It's real fun swimming at your house. Me & Aaron will come over during the summer - I hope I see you over the summer I probably will.

I hope you meet someone and give & fucks her brains out & do every-thing you've ever wanted to do, you shouldn't pinch my butt & my tits any-more cause it's naughty. Singing dumb songs is fun huh? Oh- you & Mark were fun in computers & you turn me on I love Mark's boobs & your hands. you make me feel like a winner - Just kidding - your sick mind wants to hear I want you to fuck me hard & deep & scream & yell loudly all different positions - but! I can't say that I do that w/ Aaron he just dives right in. & makes me cum a million times! I'm not a slut. I always have hard nipples! See ya over the summer & at grad ect -

Love ya
Cindy

Have fun!! & get your brains fucked out.

SOMEWHERE IN TIME

REGULAR SCHEDULE

Warning Bell	7:35	
Period 0	7:40 - 8:30	(50)
Period 1	8:35 - 9:25	(50)
Period 2	9:30 - 10:20	(50)
Break	10:20 - 10:30	(10)
Period 3	10:35 - 11:25	(50)
Period 4	11:30 - 12:20	(50)
Lunch	12:20 - 12:55	(35)
Period 5	1:00 - 1:50	(50)
Period 6	1:55 - 2:45	(50)

Smark
Howdy
P.E. Sucked
See Ya next
Year
Love
Becky

TIME: A measurable period having a definite beginning and end.

Time passes and events of the past school year are often remembered. Be it an embarrasing moment, a funny incident, conflicts with those who are close to us, or just sharing good and bad times with close friends. During this time there was spirit and fads and friendships and activities and sports and a multitude of good times that helped fill the period of time we called the 85-86 school year at San Marin.

END OF THE YEAR ACTIVITY

Activity

Lincoln's Birthday

Freedom Program (Senior Band R

President's Day

"Bye Bye Birdie" Drama Pre

Winter Athletic Awards

End of 3rd Quarter

Spring Recess

TIME WILL PASS . . . WILL YOU?

WHATS INSIDE

ACTIVE LIFE 16
FACULTY 66
GROUPS 72
SENIORS 82
UNDERCLASS 106
SPORTS SCENE 132
INDEX 174

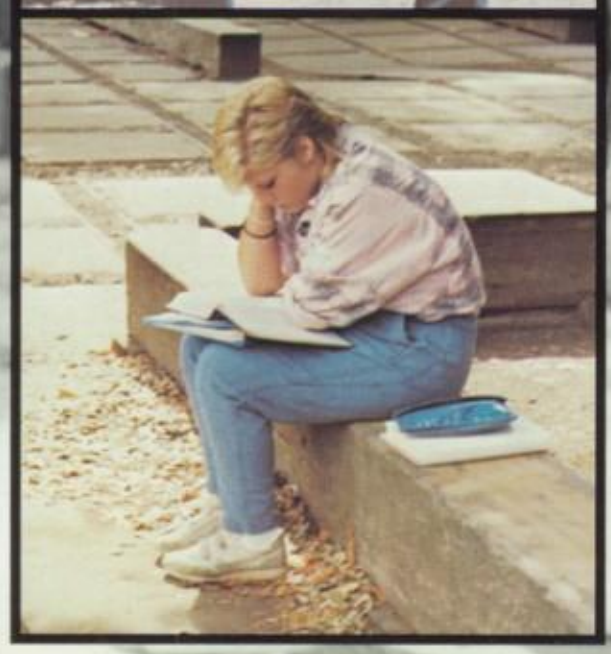

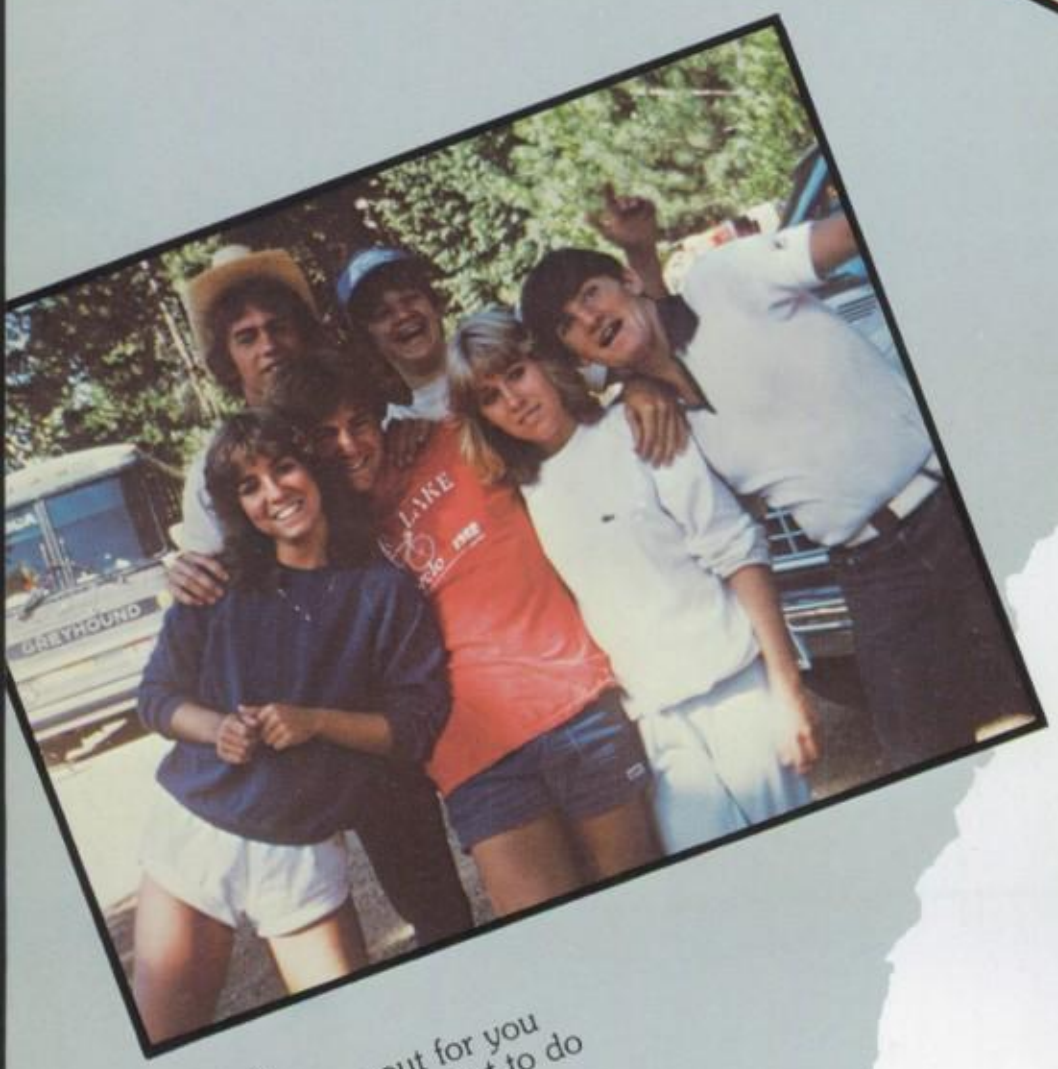

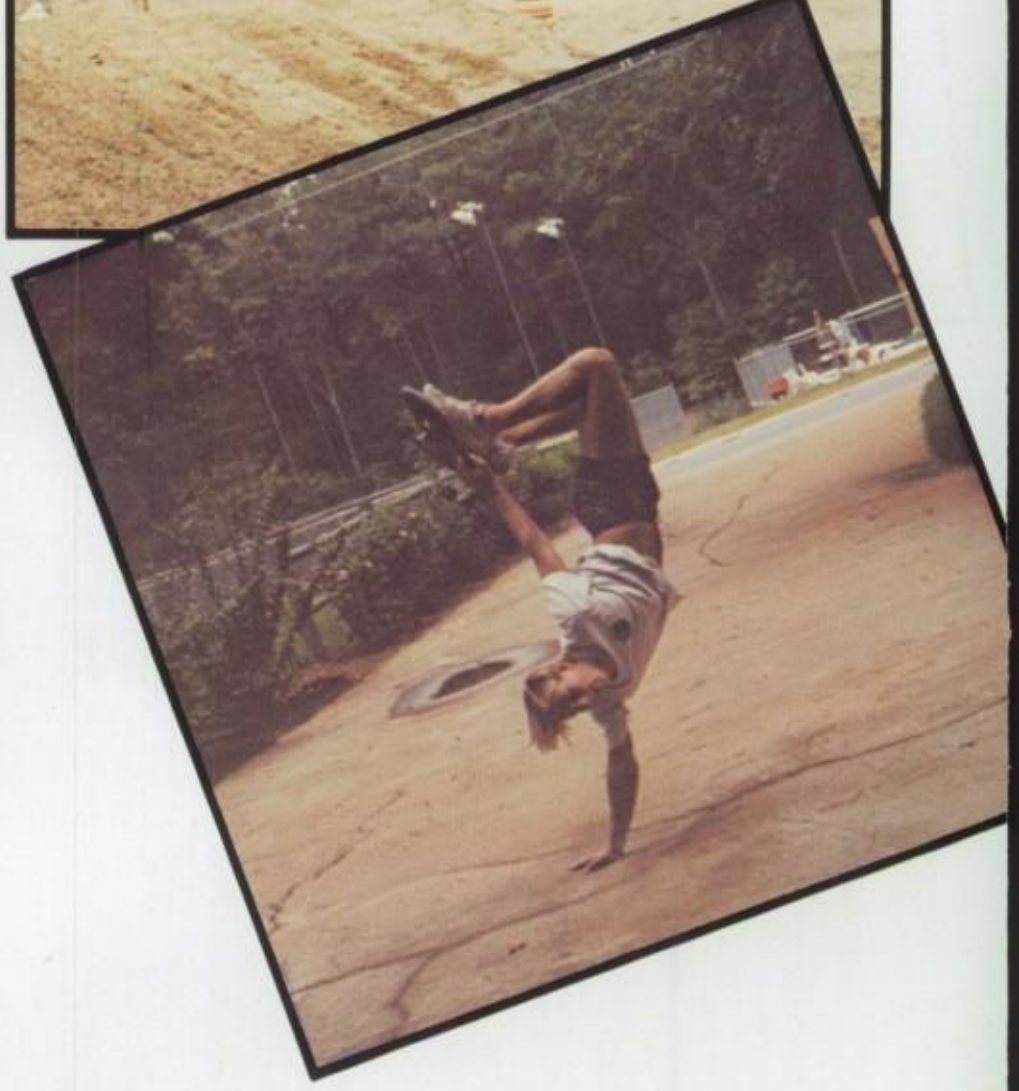

Leisure
Is taking time out for you
Doing what you want to do
Leisure means
Forgetting about obligations
Responsibilities, examinations:
Sometimes leisure
Is time spent all alone
Far away from the telephone
Other times leisure
Is doing it all
A night with the gang, having a ball
Leisure
Will leave you happy, carefree
It can be all that you want it to be.

LEISURE TIME

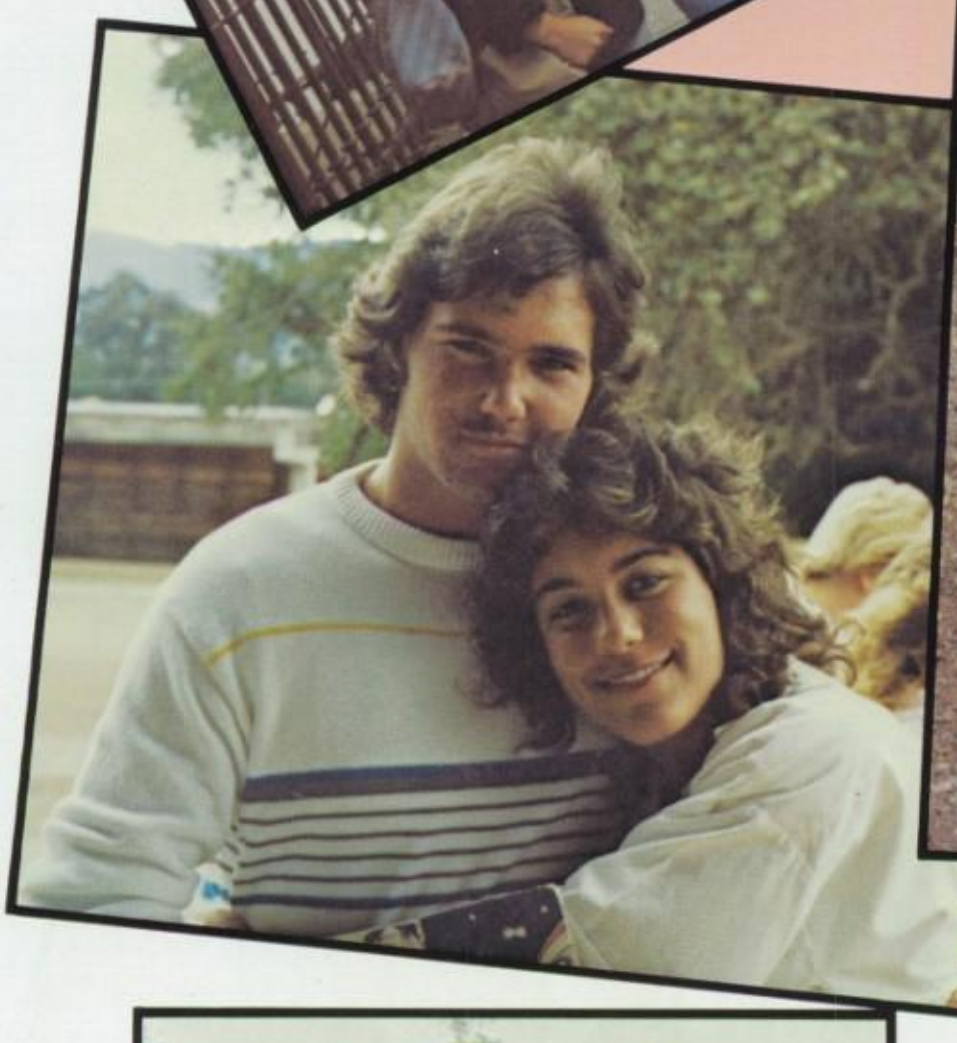

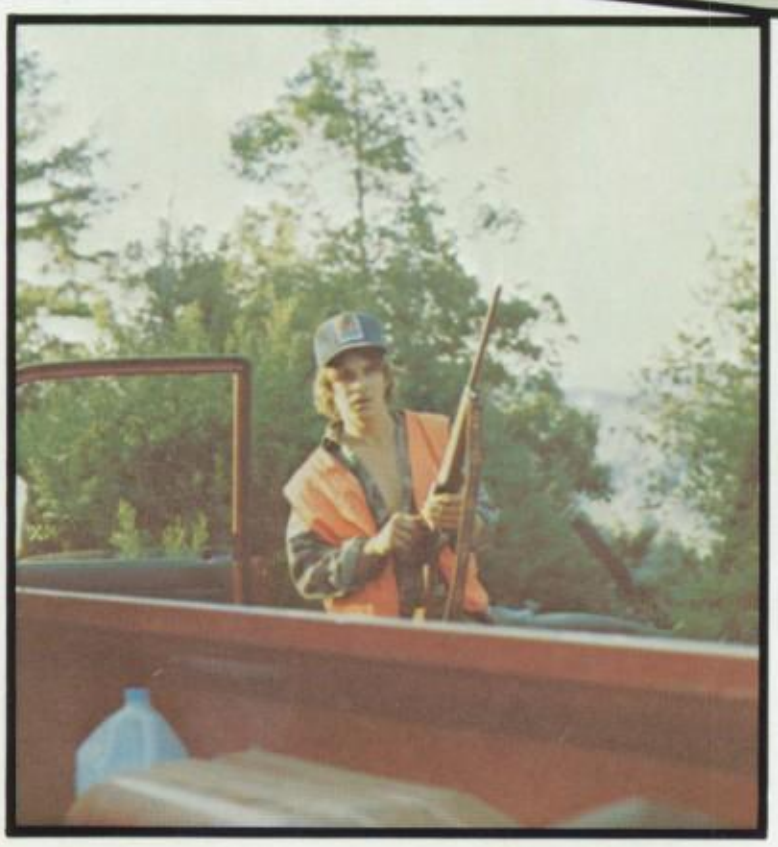

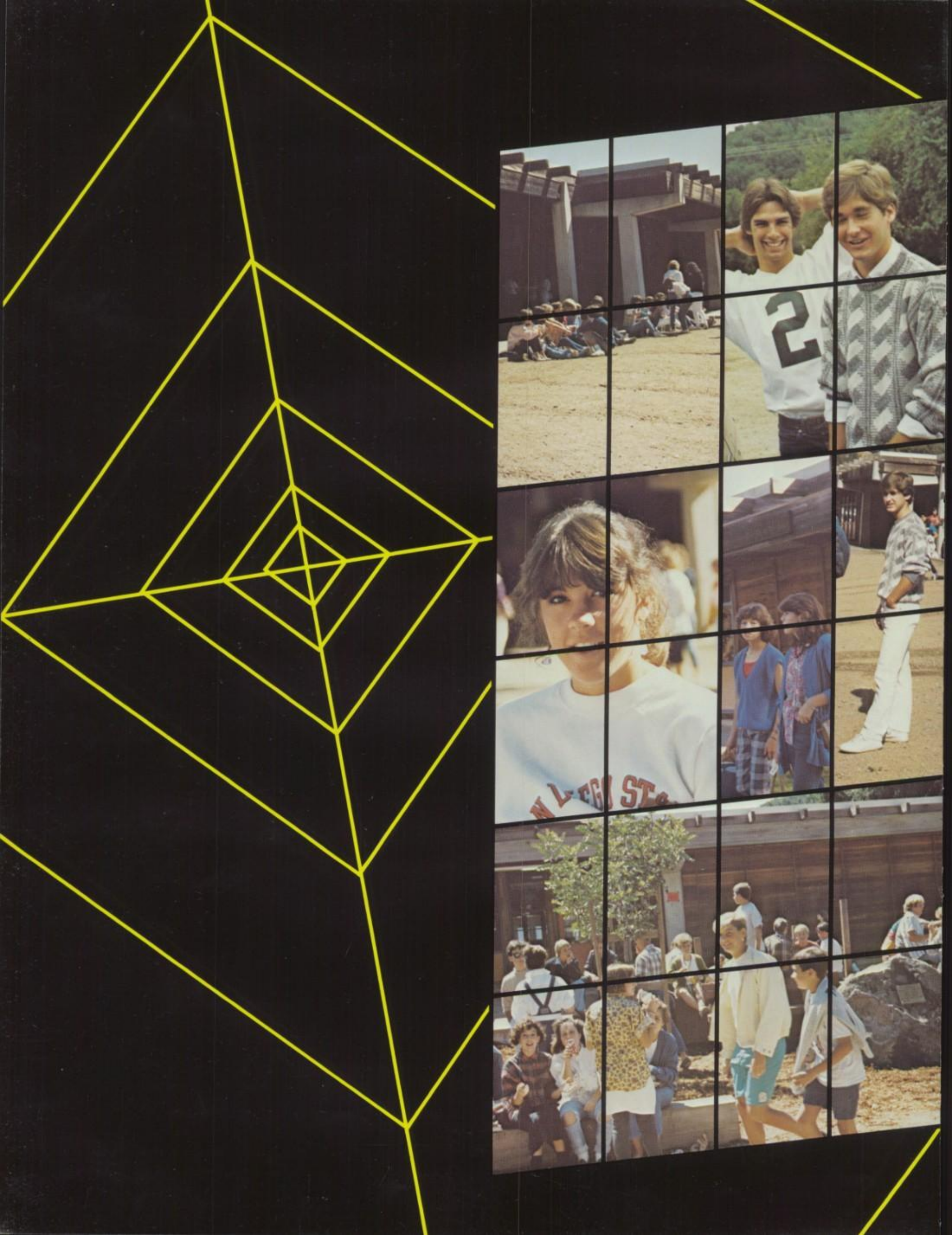

FRIENDSHIP

Friendship — what a word! It means so many things to so many people. Some people take it for granted while others treasure it with their lives. Sometimes we all may wonder "why bother?" The fact is most people really need friends. They need someone to be there through all the good and bad times associated with growing up. You have acquaintances, buddies, teammates, and a best friend. Your best friend is usually a trusted person who is always there when needed, and if you are lucky this friendship will last a lifetime.

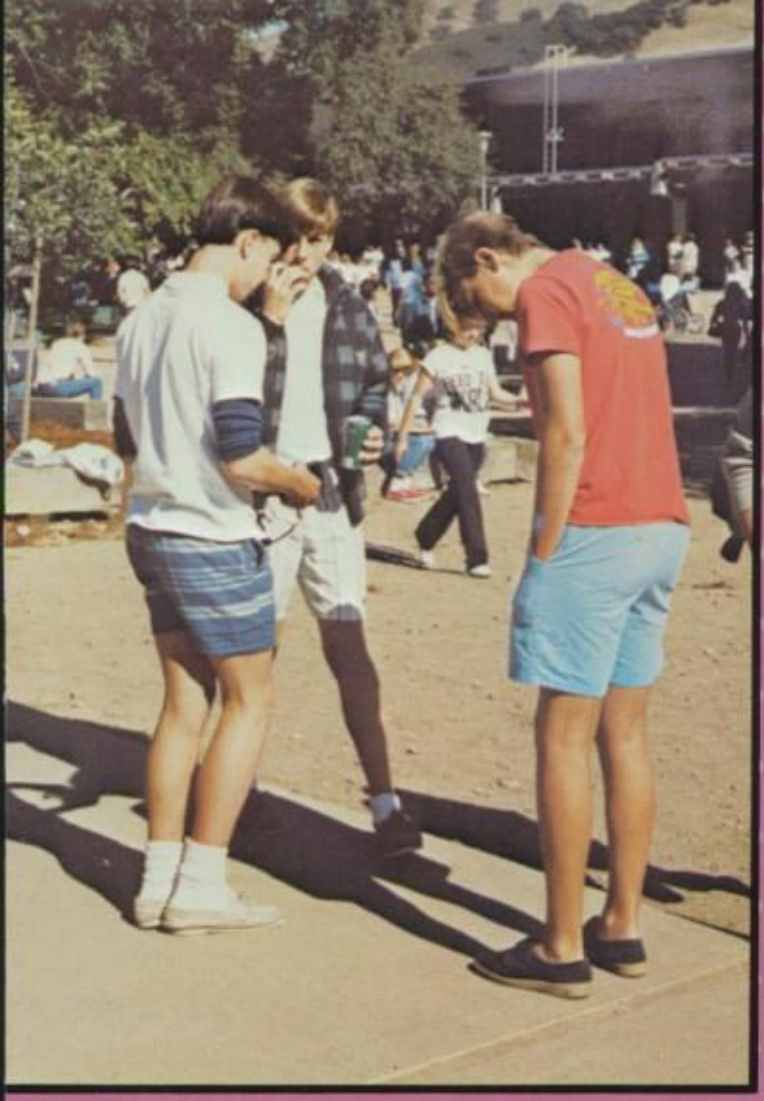

TRAVEL

SPIRIT IS . . .

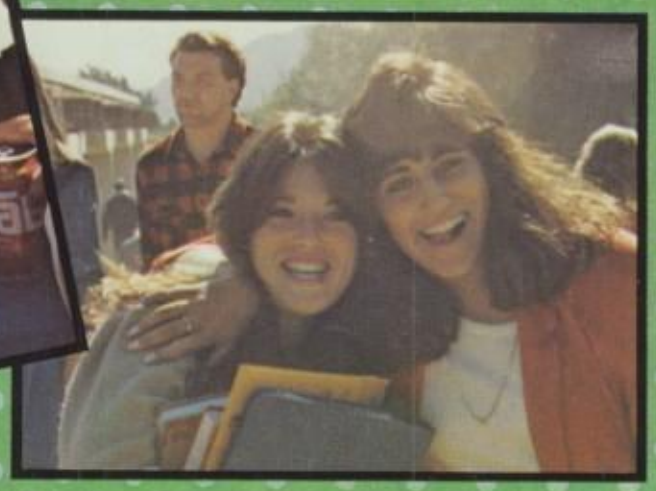

What is school spirit? Is it a sense of pride, knowing that your school is the best. Is it the energy that results when your class works together to earn money, create a float, or yell loudest at a rally? Is spirit knowing that you are graduating with people you've known since you were five? Spirit is not just one event but is all of the experiences that let every San Marin student know that we are a part of something very special.

TRENDS

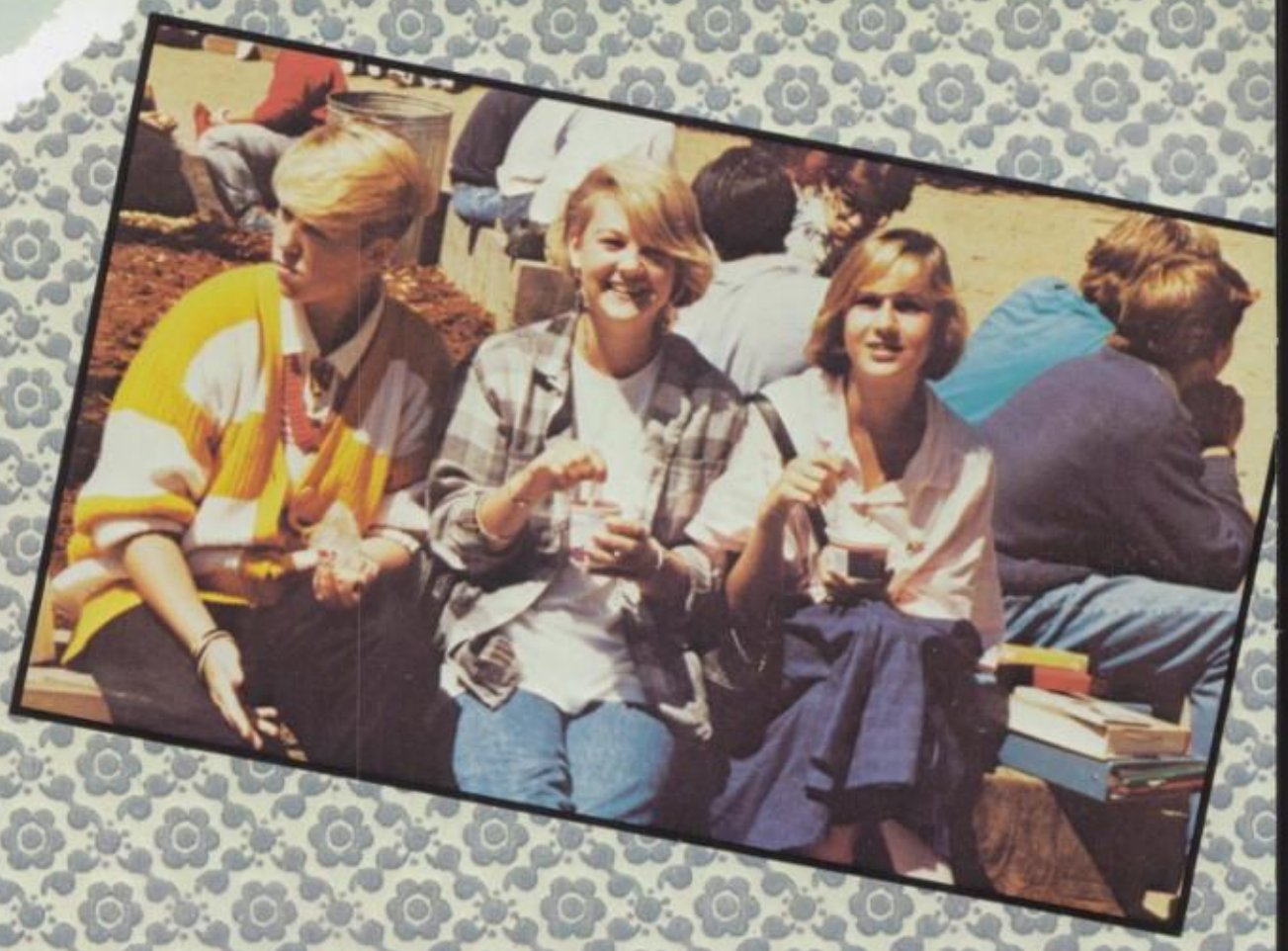

Plaid shorts, oversized clothes, short skirts, bracelets, Vans, lace stockings with heels, crazy haircuts, sports cars, fund raisers, Le Tigre shirts, top siders, Vuarnets, 4 wheel drive trucks, rhinestone jewelery, belts that don't hold anything up, rock T-shirts, jeans, cowboy boots, unlaced high tops, and who knows what else. Trends change with the times, having a beginning and end. What we think is really "in" depends on where we are on the time spectrum. A trend of today may be laughed at tomorrow. But for the time being, lets enjoy them. They are what makes us unique from teenagers of the past and of the future.

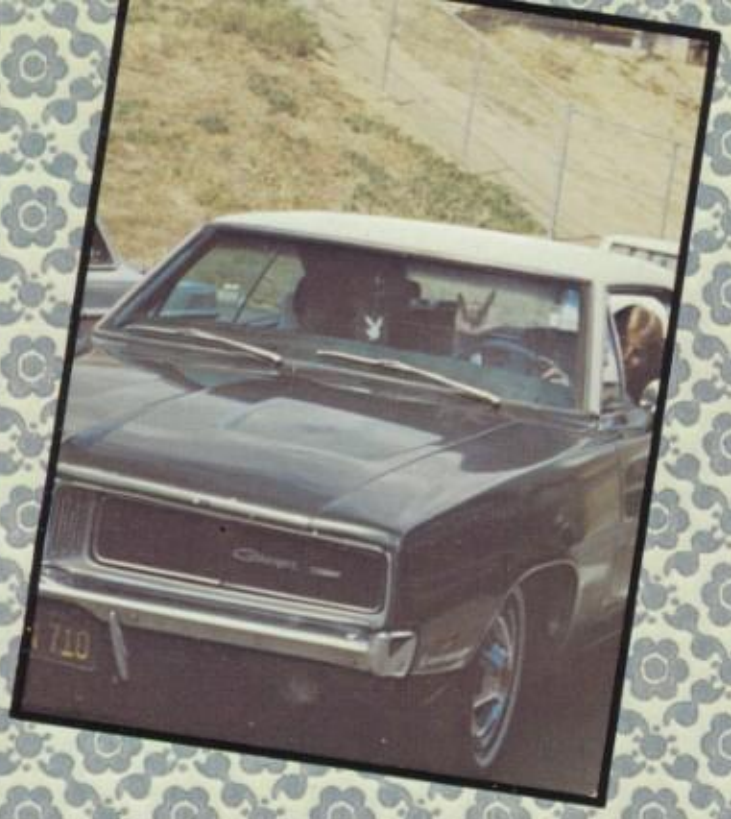

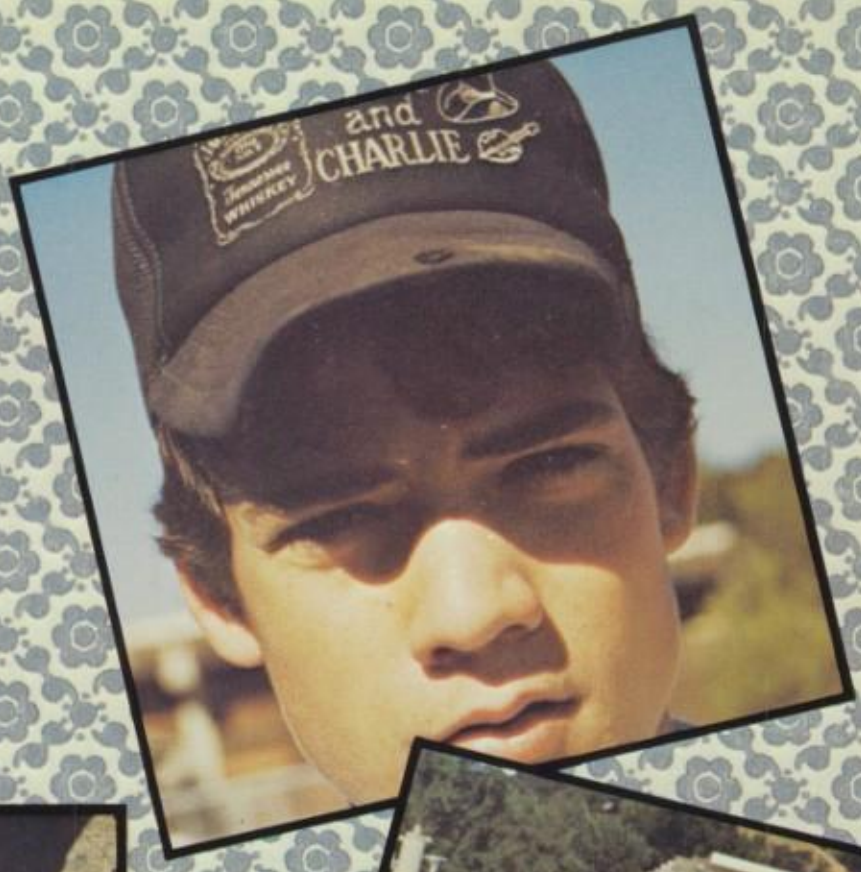
and
CHARLIE

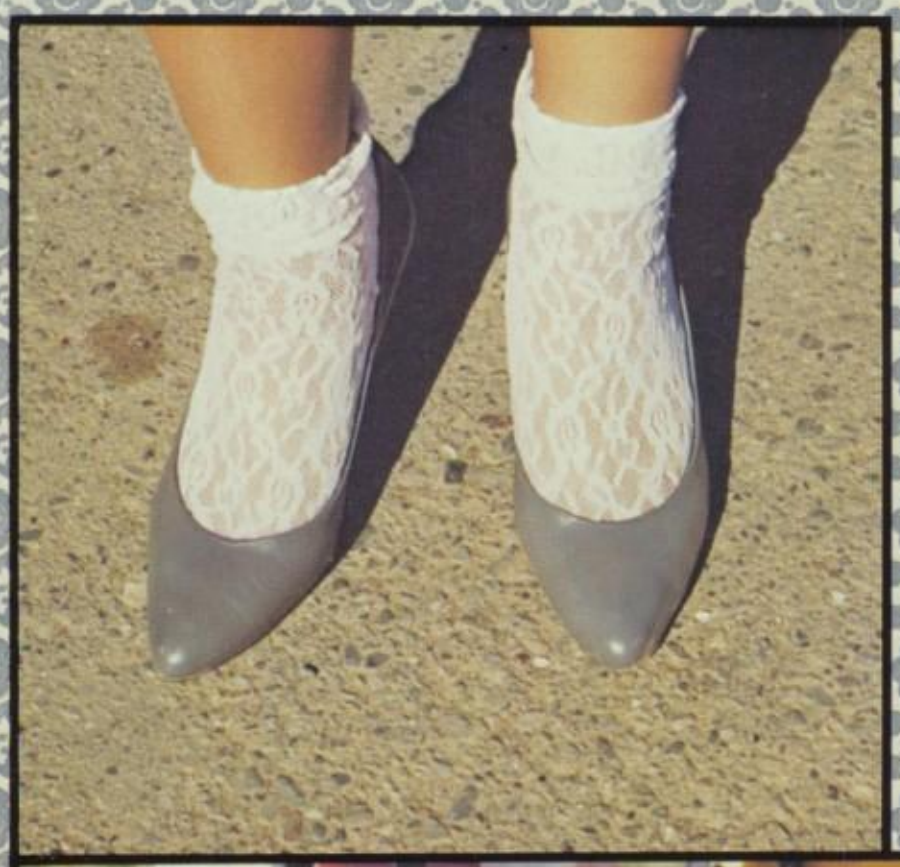

LANCÔME
PARIS
LANCÔME
PARIS

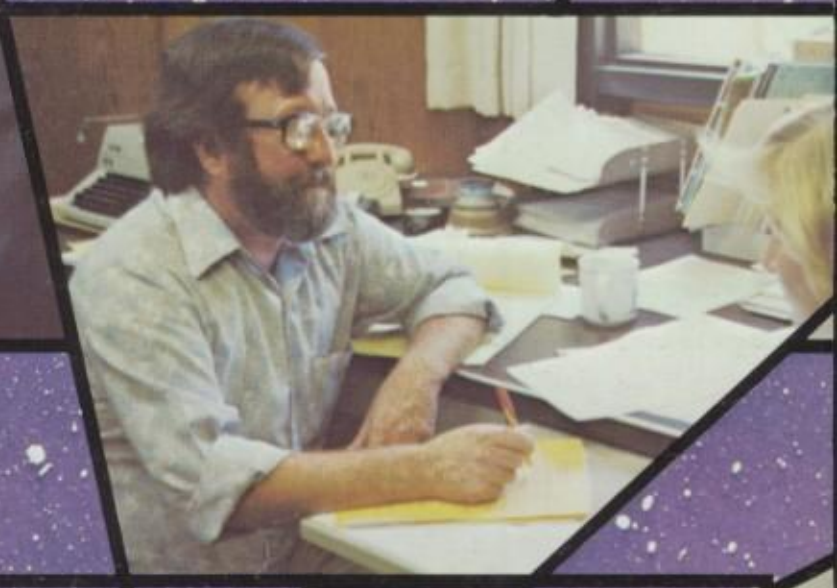

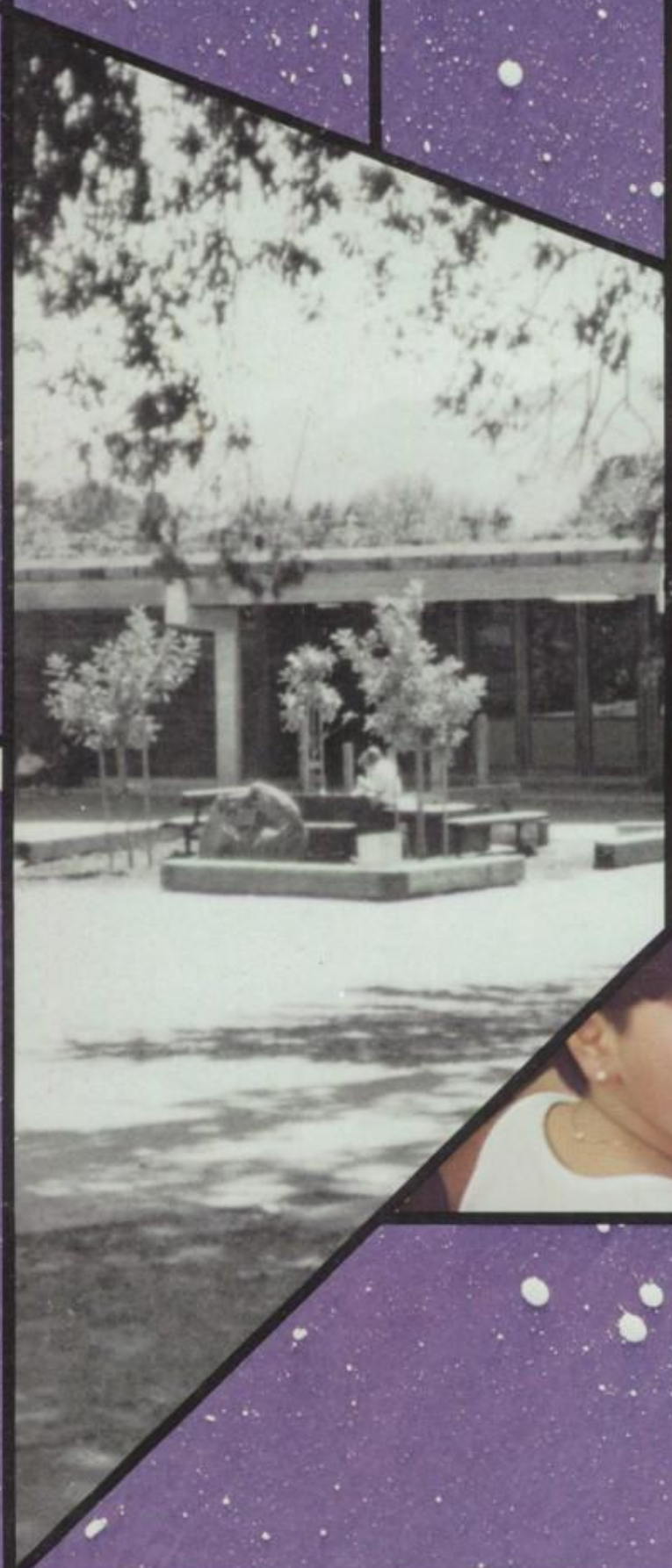

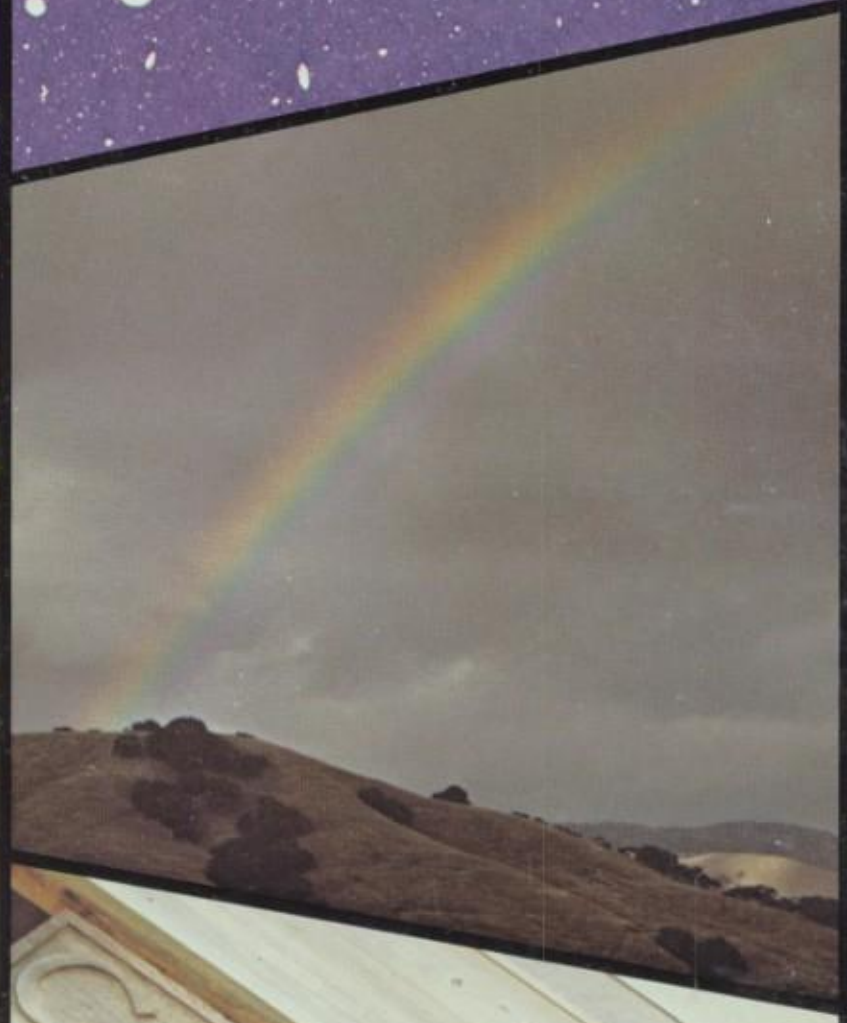

OUR FUTURE

When most of us think of "the" future, things such as spaceships, computers, and moving sidewalks come to mind. However, when we think of "our" future, we think of college, a career, and our dreams. At San Marin we are constantly reminded of our future by our grades, SAT scores, teachers, peers, and the goals and limits we set for ourselves. Whether we're interested in the arts, academics, or athletics we will remember San Marin as a time in our lives when we established the plans for our dreams and futures. Someday, somewhere in time, today's future will be tomorrow's present.

LIVING THE ACTIVE LIFE

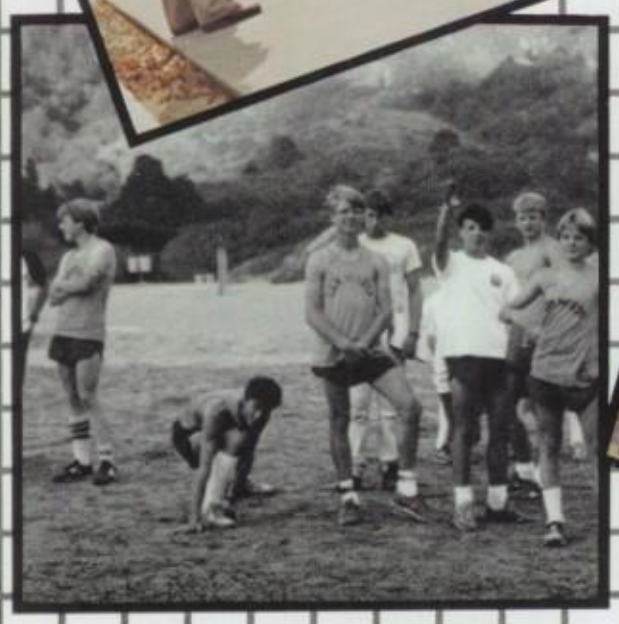

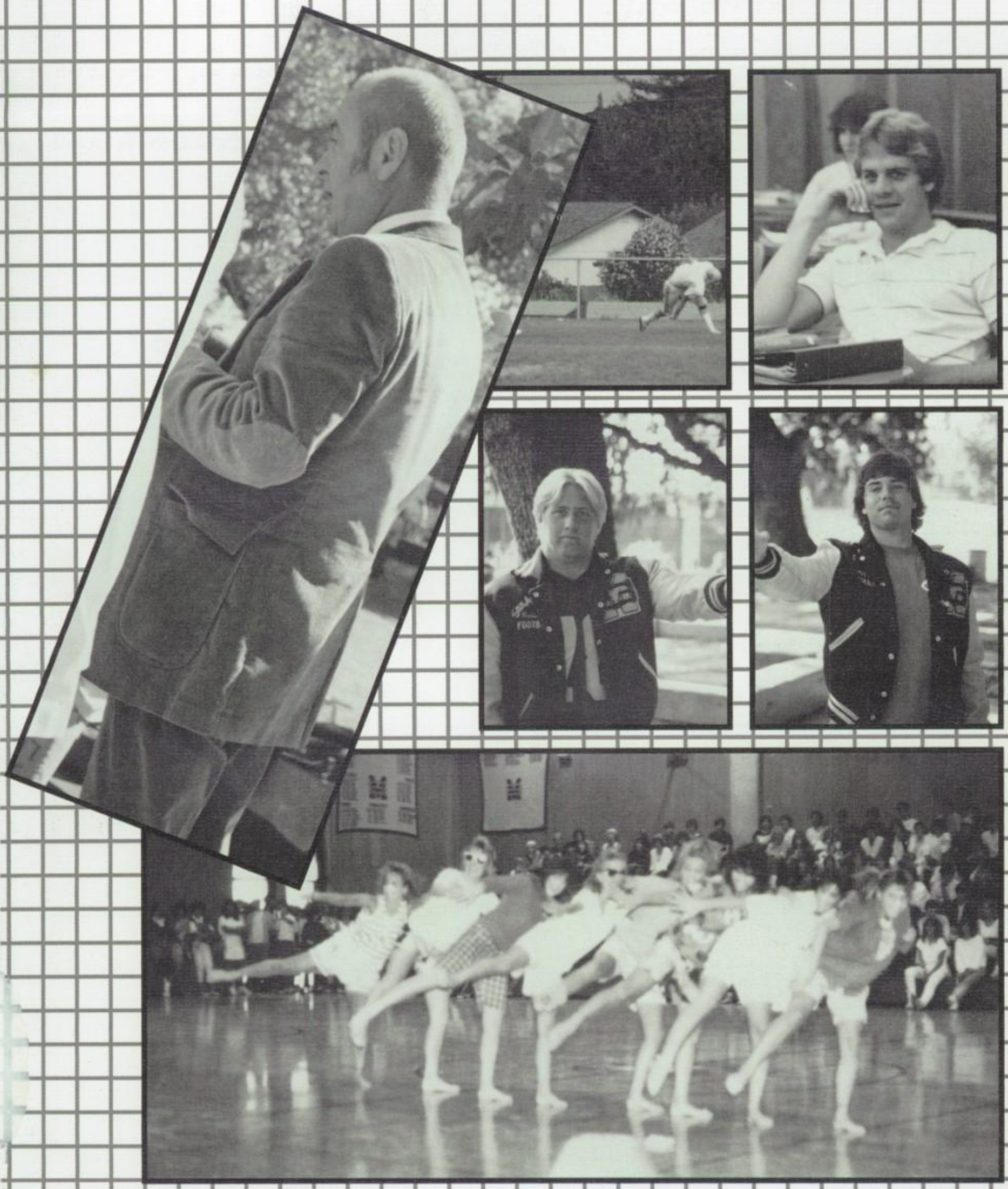

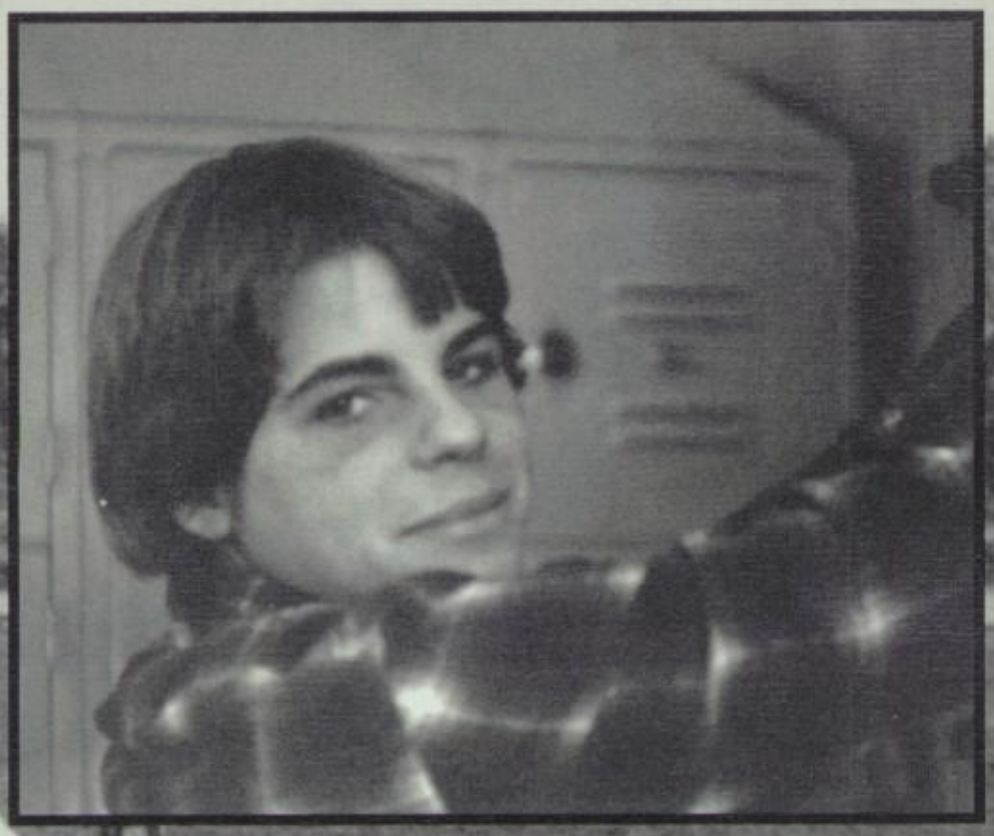

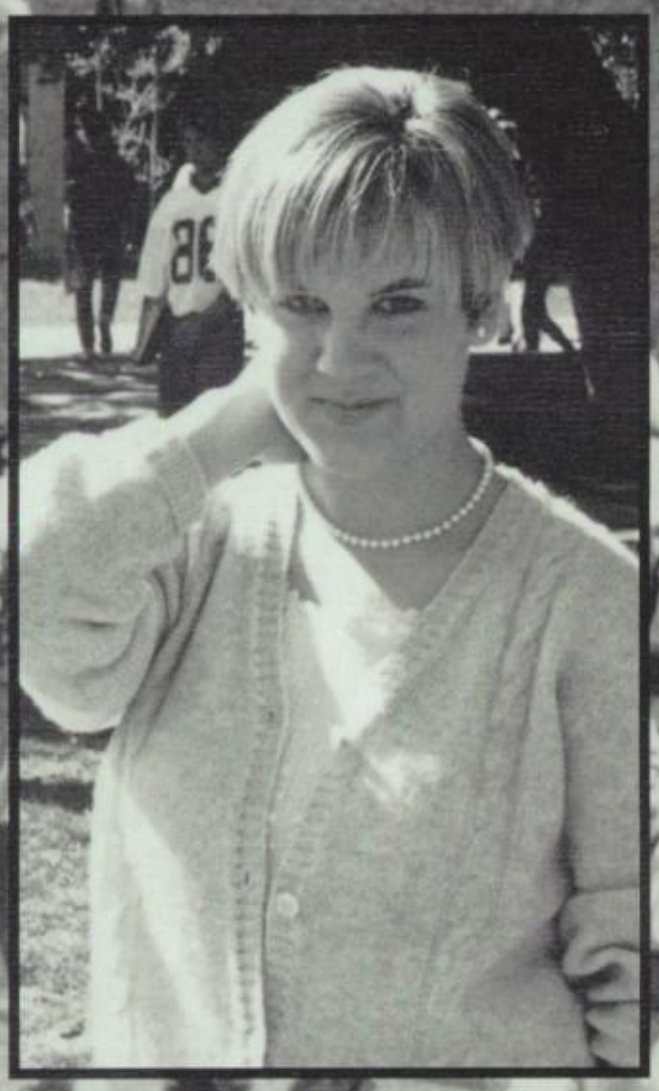

1. THE WINNING FLOAT OF THE JUNIOR CLASS.
2. KIM HICKMAN DISCOVERS THE RED ROSES.
3. THE KING AND QUEEN POSE WITH KATIE CHAPPARI, JR. CLASS ATTENDANT, LAUREL CRINNION, FRESHMAN ATTENDANT, KIM WALLIS, SOPHOMORE ATTENDANT.
4. CANDIDATE JENNIFER GIBBS RIDES IN THE PARADE.
5. THE ROYAL COUPLE — KING JEFF NICOLAI
QUEEN KIM HICKMAN

1 ▽

2 ▽ 3 △ 4 △

HOMECOMING
FUN IN THE SUN

HOMECOMING . . . ONE OF THE MOST EXCITING SCHOOL EVENTS OF THE YEAR. THIS YEARS HOMECOMING TOOK PLACE ON OCTOBER 26, 1985. FOR THE FIRST TIME IN YEARS SAN MARIN ENJOYED A BEAUTIFUL SUNNY DAY WHICH ENABLED THE ANNUAL PARADE TO TAKE PLACE. EACH CLASS HAD ENTERED A FLOAT, ALL WERE IMPRESSIVE, BUT SADLY THERE COULD ONLY BE ONE WINNER. THIS YEARS WINNER WAS THE JUNIOR CLASS FLOAT, FEATURING A MUSTANG ATTACKING A NOVATO PLAYER. AT HALFTIME OF THE VARSITY FOOTBALL GAME, THE QUEEN WAS ANNOUNCED. WITH ALL NINE QUEEN CANDIDATES AND THEIR FATHERS ON THE FOOTBALL FIELD, EACH OPENED THEIR BOXES OF ROSES. RECEIVING THE RED ROSES WAS KIM HICKMAN, AND SHE WAS ANNOUNCED AS THE QUEEN FOR THE HOMECOMING OF 1985. BEFORE THE DANCE, MANY COUPLES WENT TO PLACES SUCH AS TIBOURON, SAUSALITO, AND EVEN SAN FRANCISCO FOR DINNER. AROUND TEN O'CLOCK, THE ROYAL COUPLE KIM HICKMAN AND JEFF NICOLAI, WERE CROWNED AND THE ATTENDANTS, FRESHMAN; LAUREL CRINNION, SOPHOMORE, KIM WALLIS, AND JUNIOR, KATIE CHIAPPARI, WERE ANNOUNCED. AFTER THE CROWNING OF THE ROYAL COUPLE, EVERYBODY DANCED TO THE BRYAN ADAMS SONG 'HEAVEN', THE THEME OF THE DANCE.

5 ▽

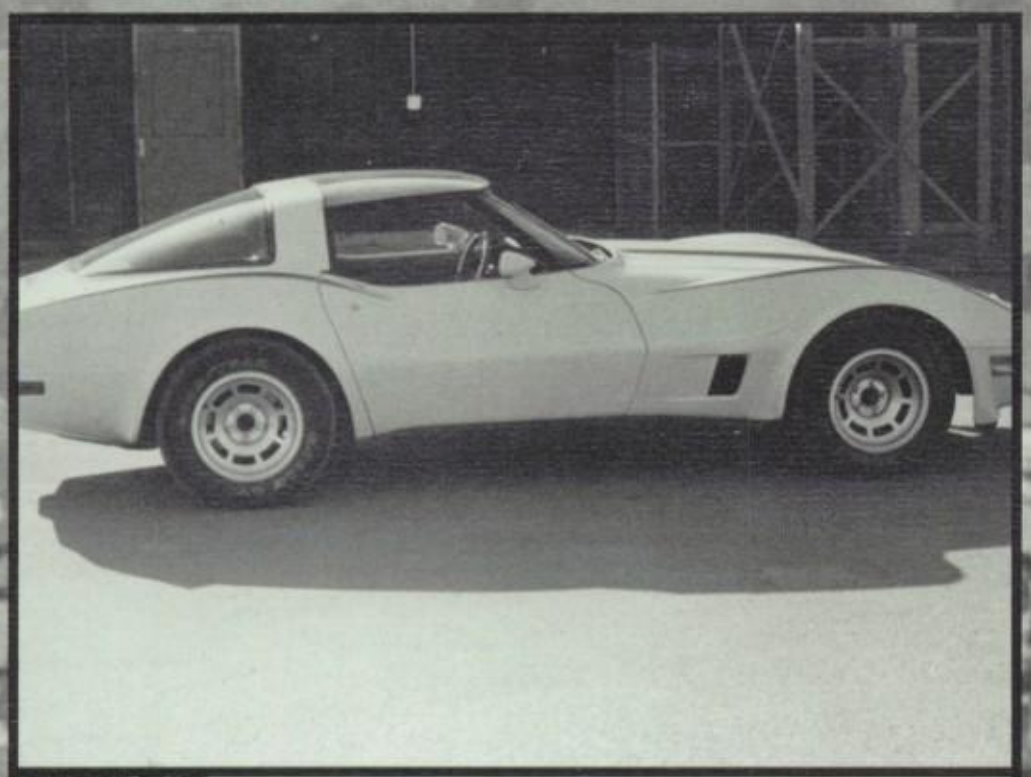

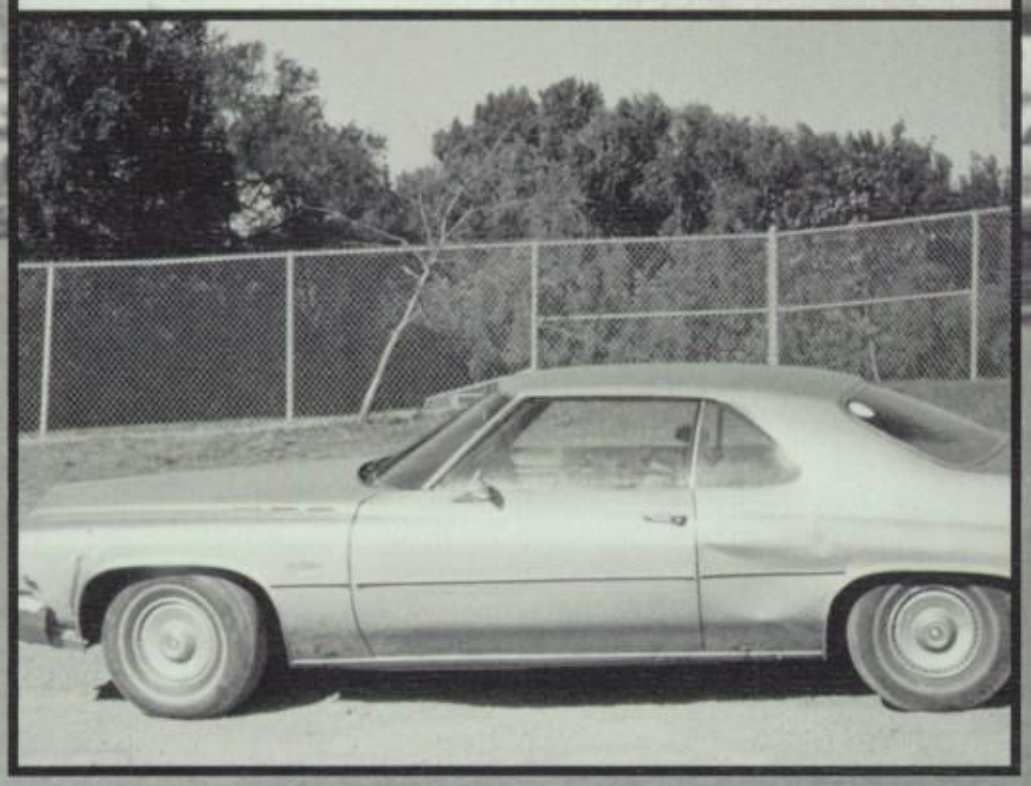

PORSCHE

N-MARIN
GH SCHOOL

CATCH THE SPIRIT

MONDAY, WAS "REVENGE OF THE NERD DAY." MANY STUDENTS CAME TO SCHOOL WEARING MISMATCHED CLOTHES OF SOME TYPE, WHETHER THEY WERE OLD PLAID PANTS OR TWO DIFFERENT SHOES. THIS DAY WAS LEAD BY THE JUNIOR CLASS. THE SENIOR CLASS HAD TWO DAYS THIS YEAR. TUESDAY WAS NAMED "WESTERN DAY" A BARBEQUE WAS HELD AT LUNCH AND THE MONEY WENT TOWARDS THE SENIOR CLASS FUND. TACKY TOURIST DAY WAS WEDNESDAY, STUDENTS WERE SEEN ALL OVER SCHOOL IN THEIR VERSION OF THE "TACKY TOURIST." SOPHMORES CHOSE "BABY DAY" THIS YEAR. COLORS OF PINK AND BLUE COULD BE SEEN ON MANY OF THE STUDENTS THROUGHOUT THE DAY. FRIDAY WAS "GREEN AND GOLD DAY" AND "SLAVE DAY." SLAVES WERE BOUGHT ON THE PREVIOUS FRIDAY IN THE GYM. SOME OF THE SLAVES PARTICIPATED IN A MUD WRESTLING TOURNAMENT WHILE OTHERS DRESSED UP IN TUTU'S OR DRESSES.

1. HEFTY GARBAGE BAGS HIDE SOME OVERPOWERING FIGURES.
2. HERES TWO GIRLS DRESSED UP FOR A HOE DOWN ON WESTERN DAY.
3. MUD BATHS ARE GOOD FOR THE SKIN.
4. THIS GIRL SEEMS TO BE TROTTING OFF TO CLASS.
5. BOWING AND BLUSHING ARE GRACEFUL SKILLS TAUGHT HERE.
6. EVEN DURING SPIRIT WEEK THERE IS TIME FOR RELAXATION.
7. BABY DAY IS DRESS UP DAY FOR THESE TWINS.
8. SOME STUDENTS SEEM TO BE BLESSED BY FARIES.

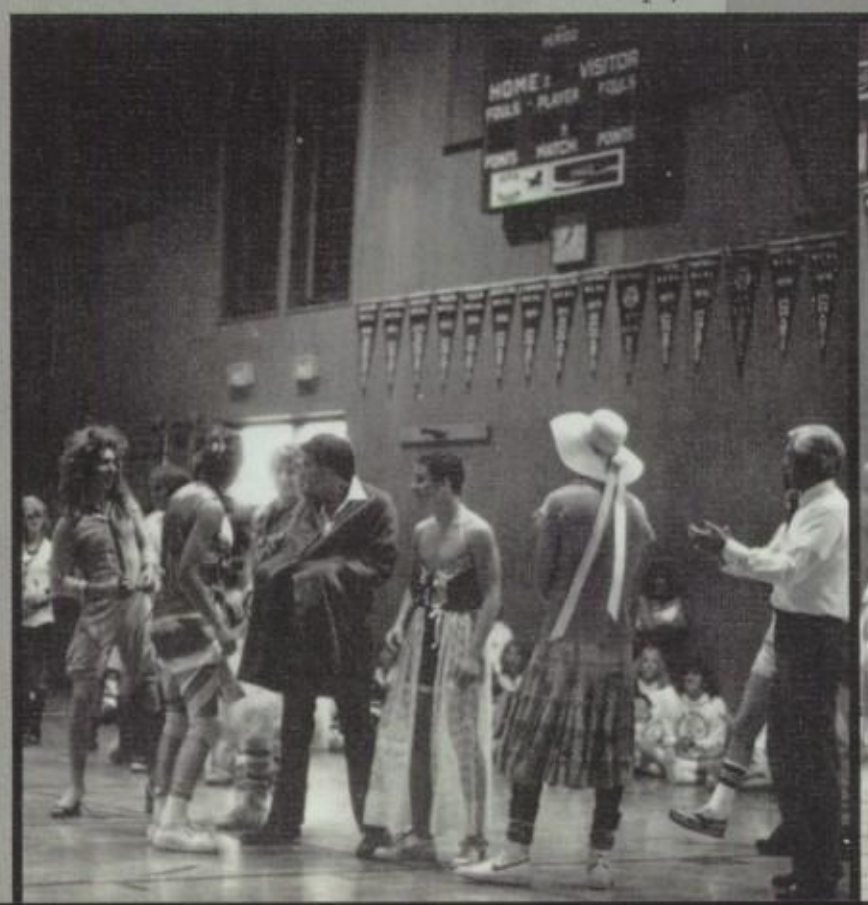

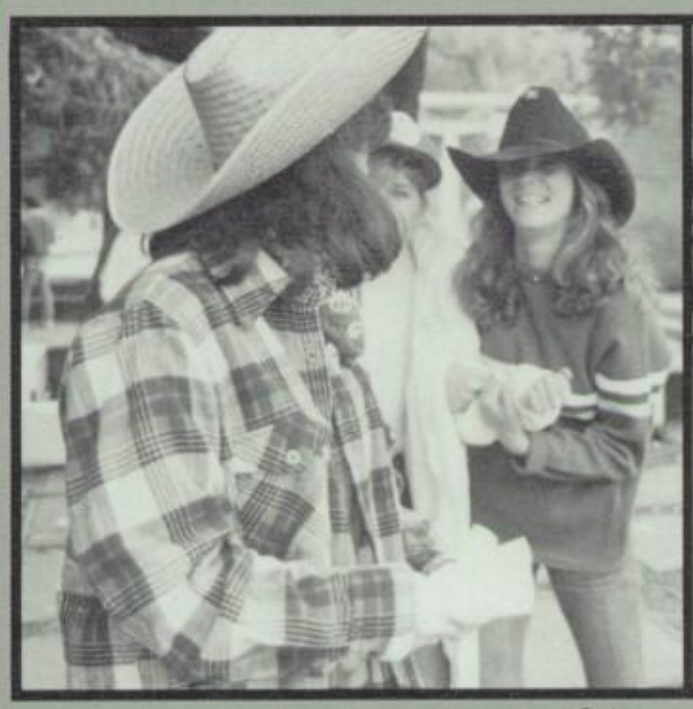

2△

3△

4△

5△

7△

6▽

8▽

THE SHY

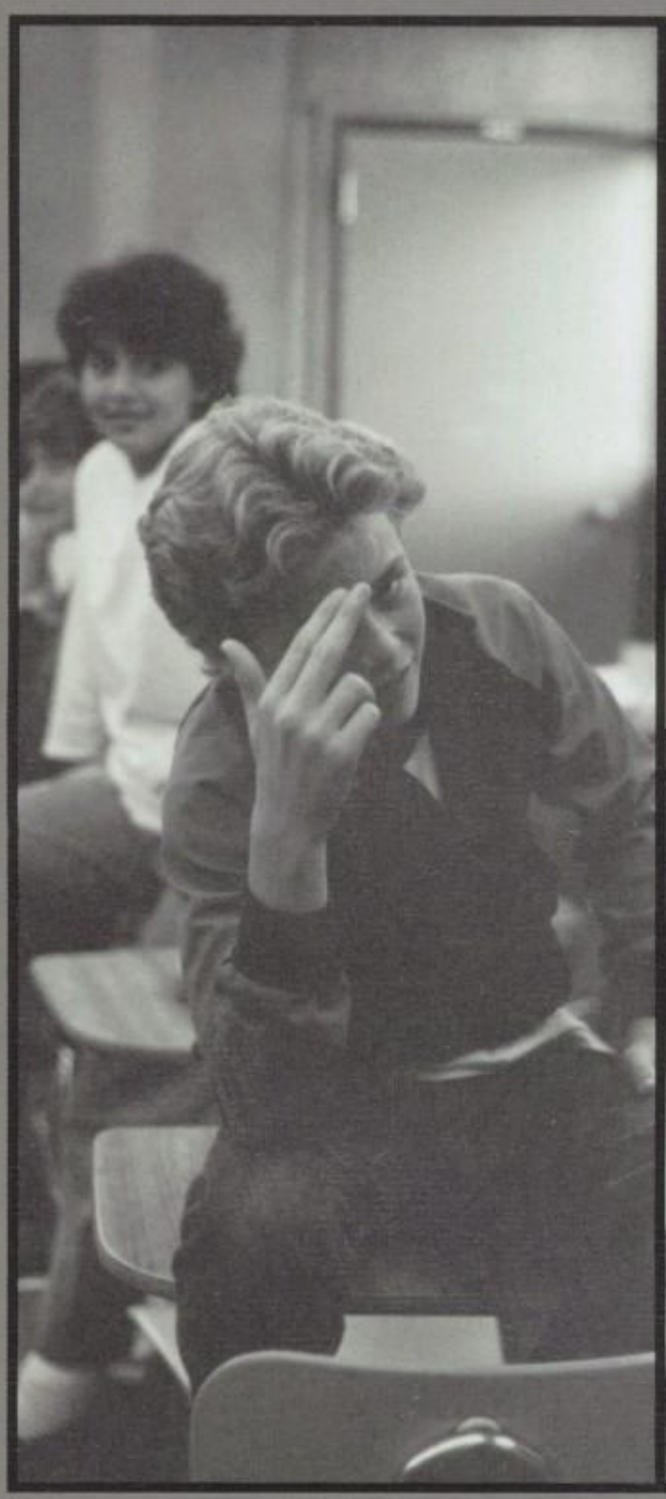

THE BOLD

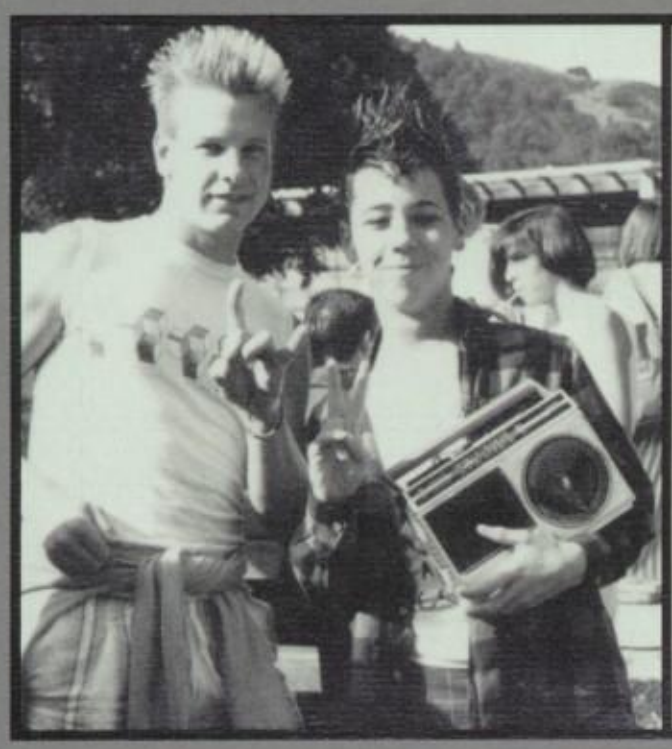

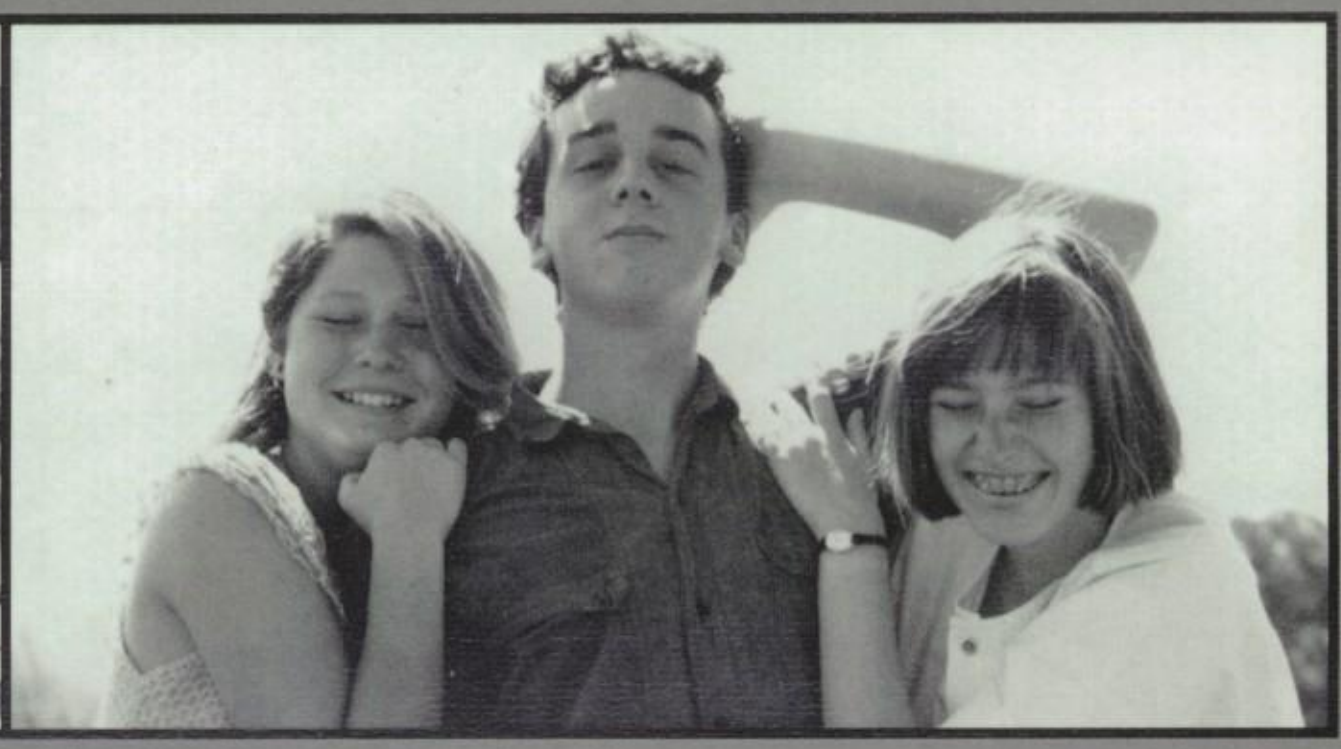

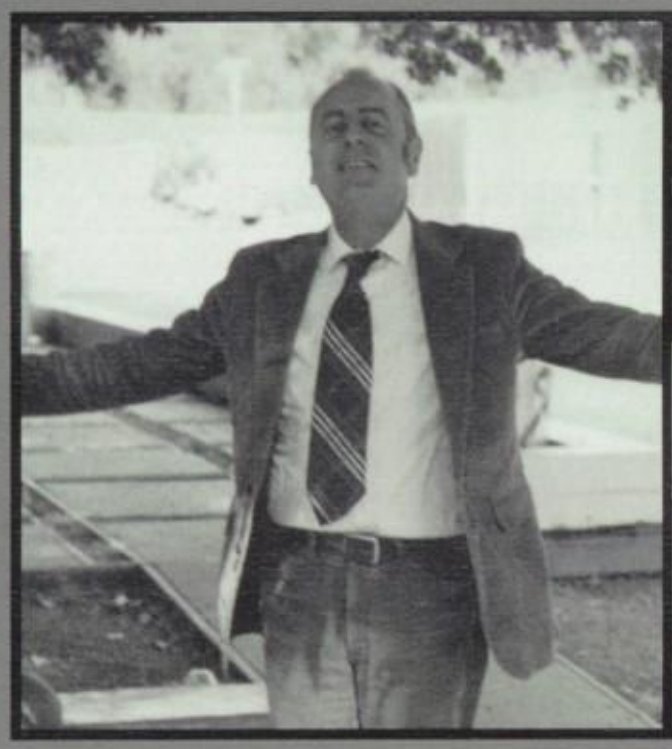

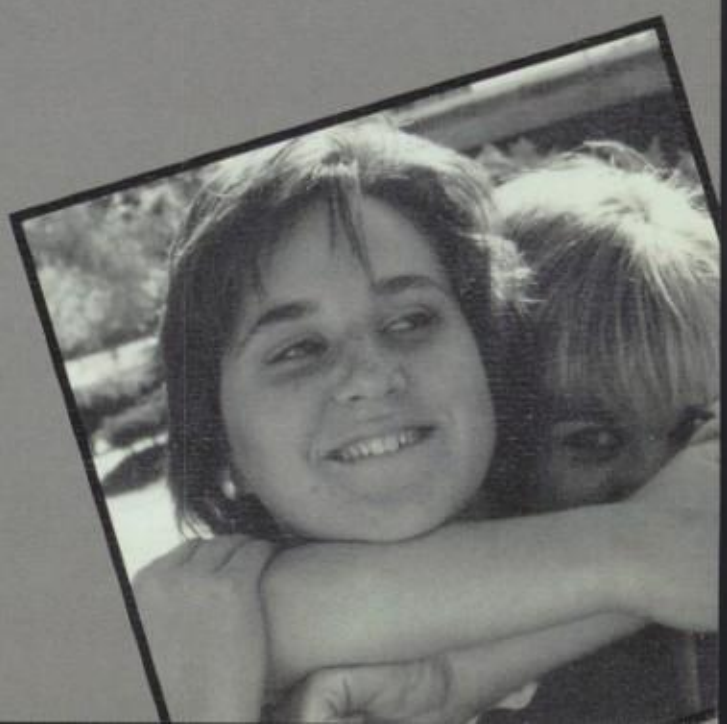

STUDENT GOVERNMENT

THE STUDENT COUNCIL HAS BEEN A TRADITION HERE AT SAN MARIN. THE STUDENT COUNCIL NOT ONLY TEACHES THE MECHANICS OF GOVERNMENT BUT ALSO COOPERATION AND, MOST IMPORTANTLY, RESPONSIBILITY. THE STUDENTS INVOLVED LEARN TO HANDLE RESPONSIBILITY AND PRESSURE. THEY WORK FOR THE BENEFIT AND IMPROVEMENT OF THE SCHOOL. STUDENTS LEARN TO WORK TOGETHER TO ACHIEVE GOALS THEY HAVE SET FOR THEMSELVES. THE STUDENT COUNCIL GIVES THE INVOLVED STUDENTS A SENSE OF PRIDE AND RESPECT FOR THE SCHOOL. THEY PLAN AND ORGANIZE SCHOOL ACTIVITIES AND EVENTS SUCH AS DANCES, SPIRIT DAYS, AND VARIOUS ITEMS FOR THE BENEFIT OF THE SAN MARIN STUDENT. THEIR COMMON GOAL IS TO MAKE THE SCHOOL A BETTER PLACE TO BE AND TO MAKE THE STUDENTS HAVE PRIDE IN THE SCHOOL BY DISPLAYING SCHOOL SPIRIT. THE PURPOSE OF HAVING A STUDENT COUNCIL IS TO HAVE INPUT FROM THE STUDENTS ATTENDING THE SCHOOL. THE OPINIONS OF THE MEMBERS OF THE STUDENT COUNCIL REFLECT THAT OF THEIR PEERS WHICH THEY REPRESENT. THE STUDENT COUNCIL IS PART OF OUR DAILY LIVES AT SAN MARIN, AND WE HAVE GROWN ACCUSTOMED TO THE BENEFITS WE RECEIVE FROM IT. WE OFTEN TAKE FOR GRANTED ALL THE HARD WORK THAT IS PUT INTO THE STUDENT COUNCIL, AND WE MUST LEARN TO APPRECIATE IT AND ALL THE ADVANTAGES IT GIVES US IN THE FUTURE.

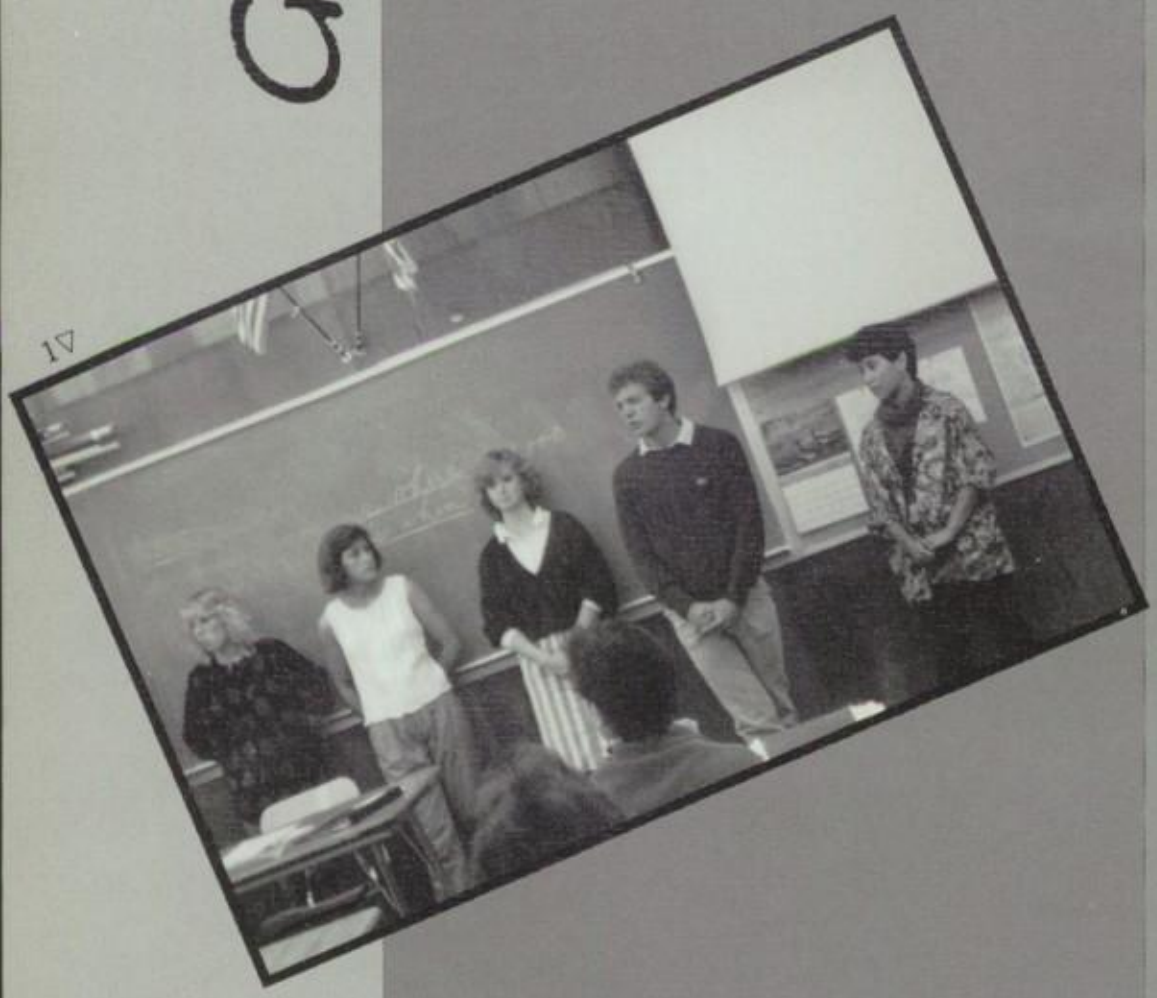

1▽

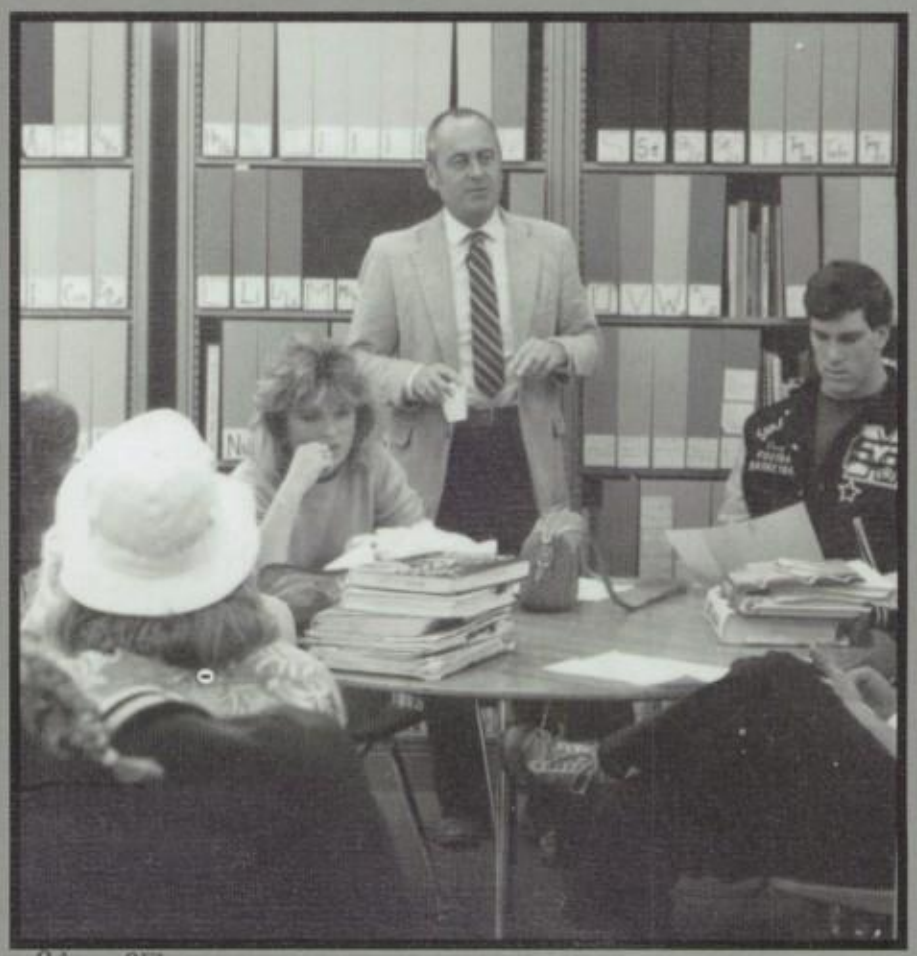

2△ 3▽

1. FIVE HOPEFUL CANDIDATES TALK TO THE SOCIAL STUDIES CLASSES.
2. MR. STIVESON TELLS COUNCIL WHAT TO EXPECT DURING THE YEAR.
3. PONY EXPRESS REPORTER TAKES NOTES DURING MEETING.
4. MEMBERS OF THE COUNCIL REACT DIFFERENTLY TO WHAT'S HAPPENING.
5. STUDENT BODY PRESIDENT KIM HICKMAN HOLDS THE ATTENTION OF BRIDGETTE BOURDET AND DAN MARWEG.
6. IT'S VOTING DAY.

4△

5▽

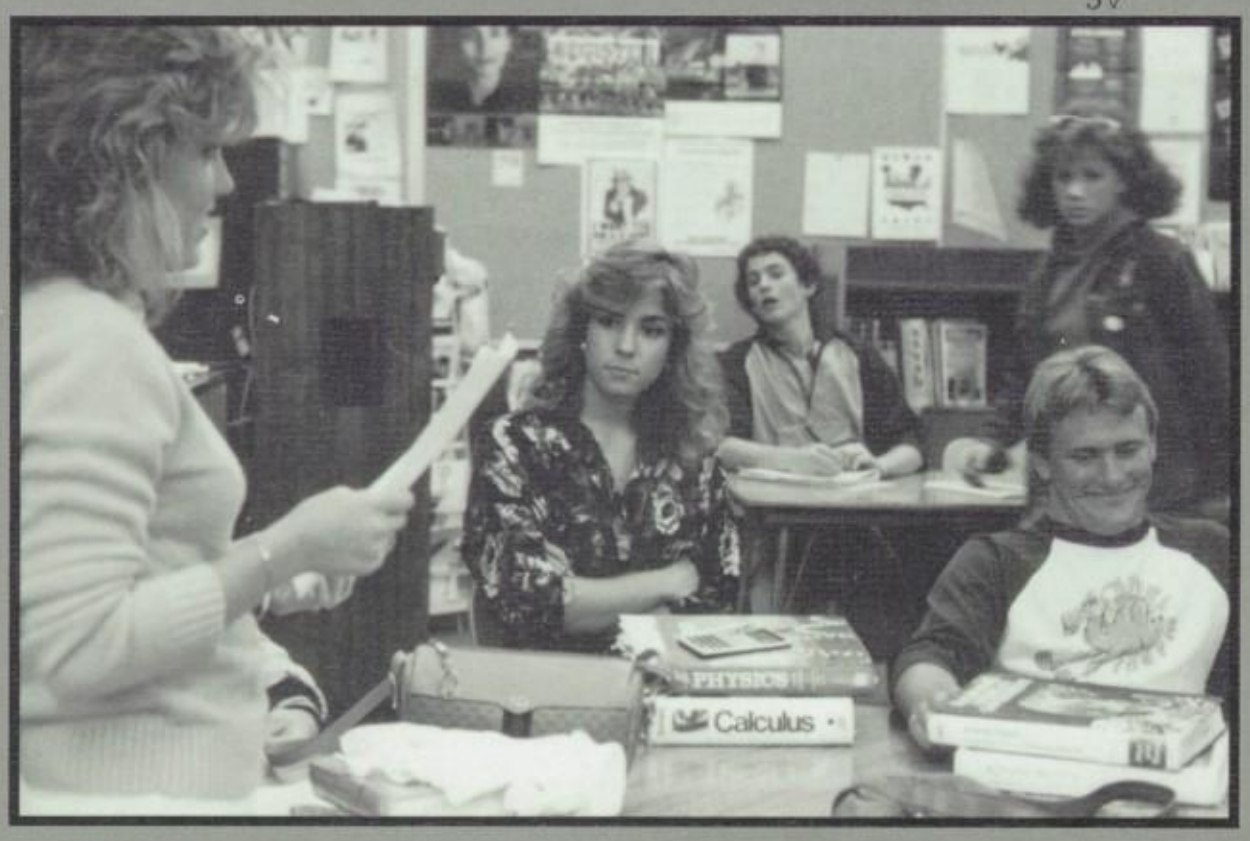

6▽

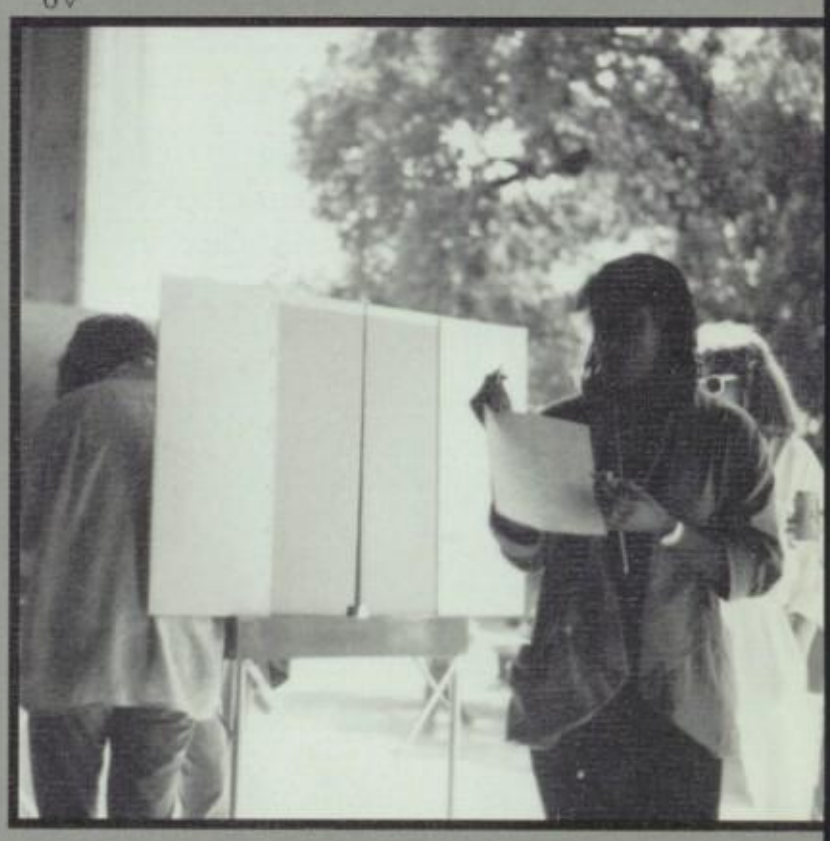

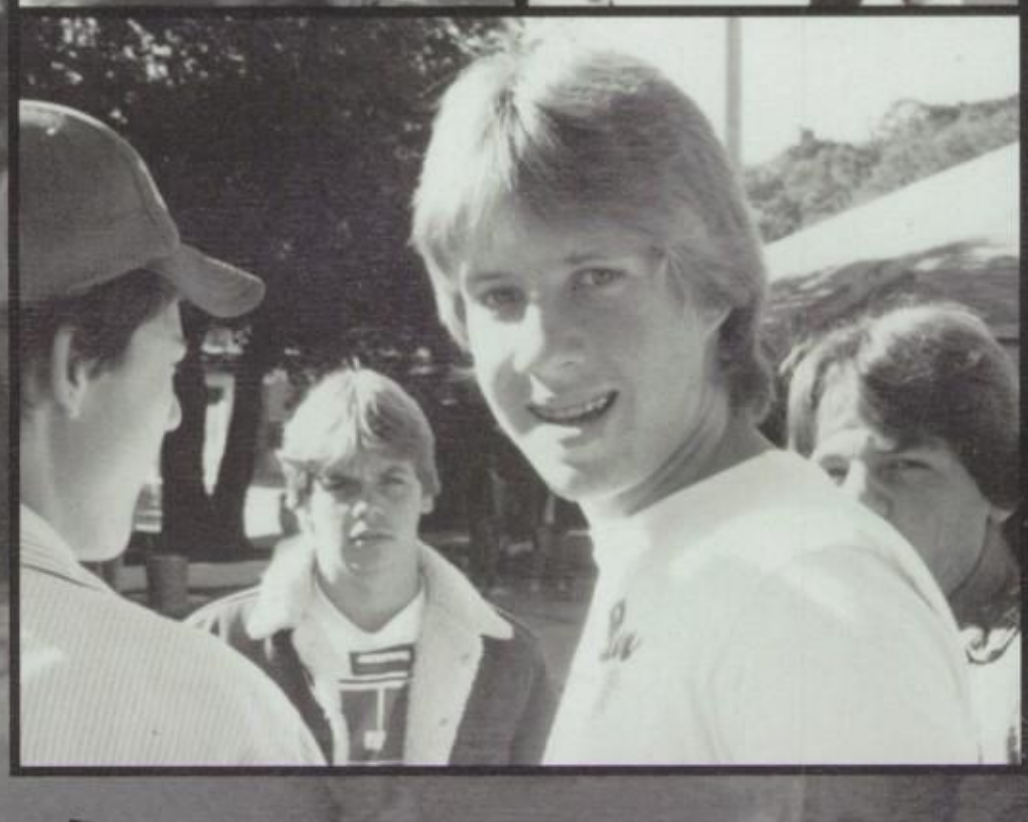

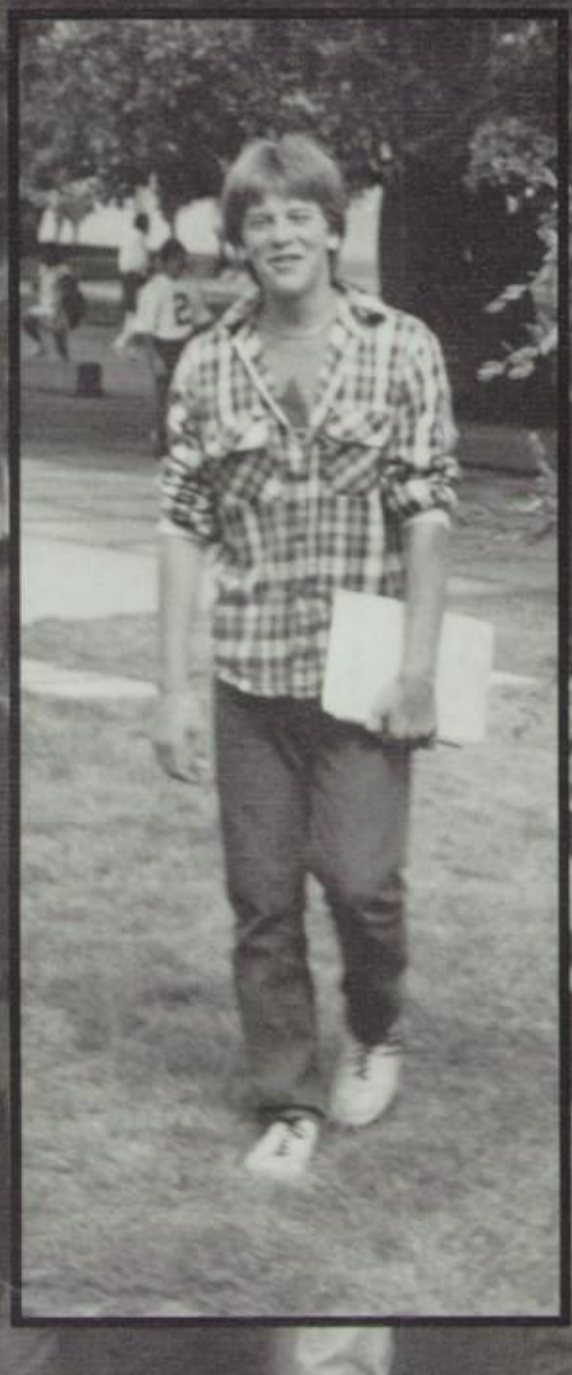

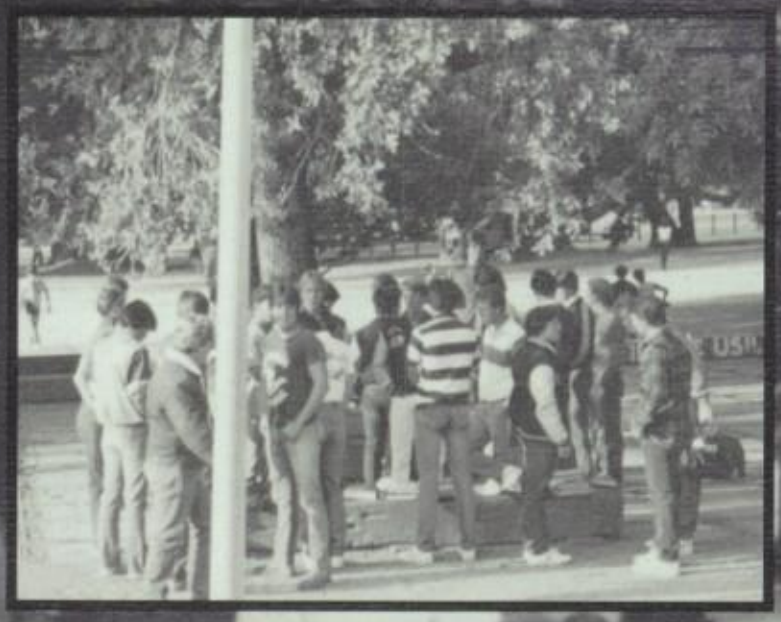

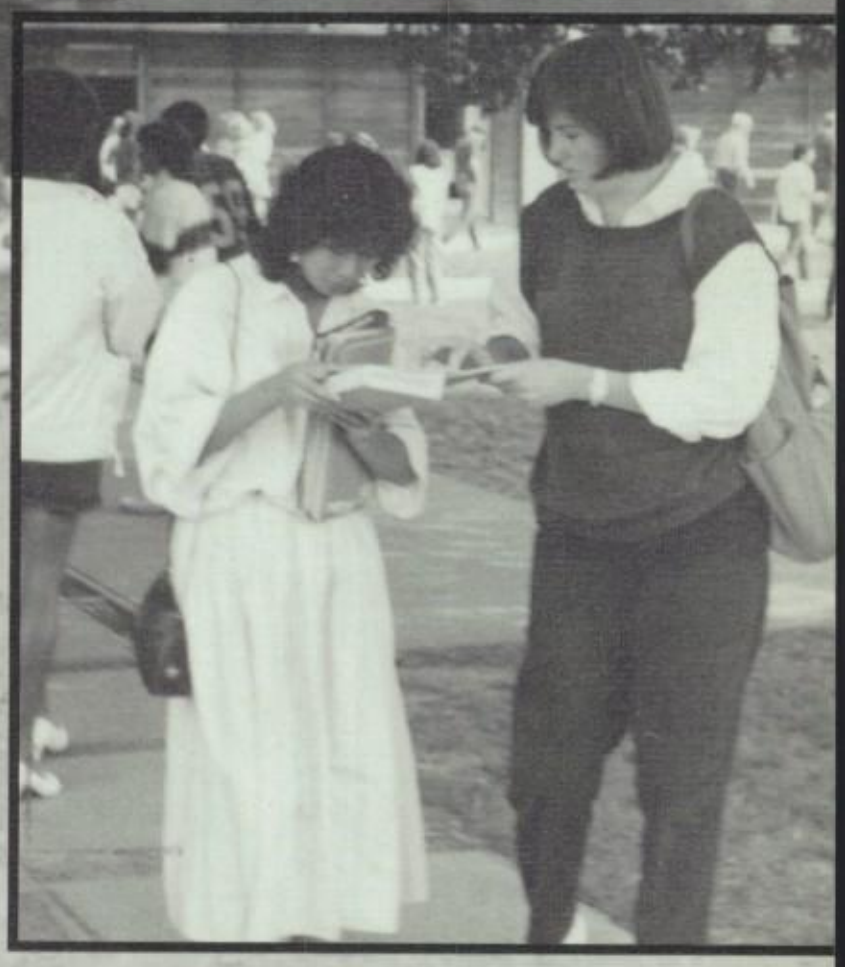

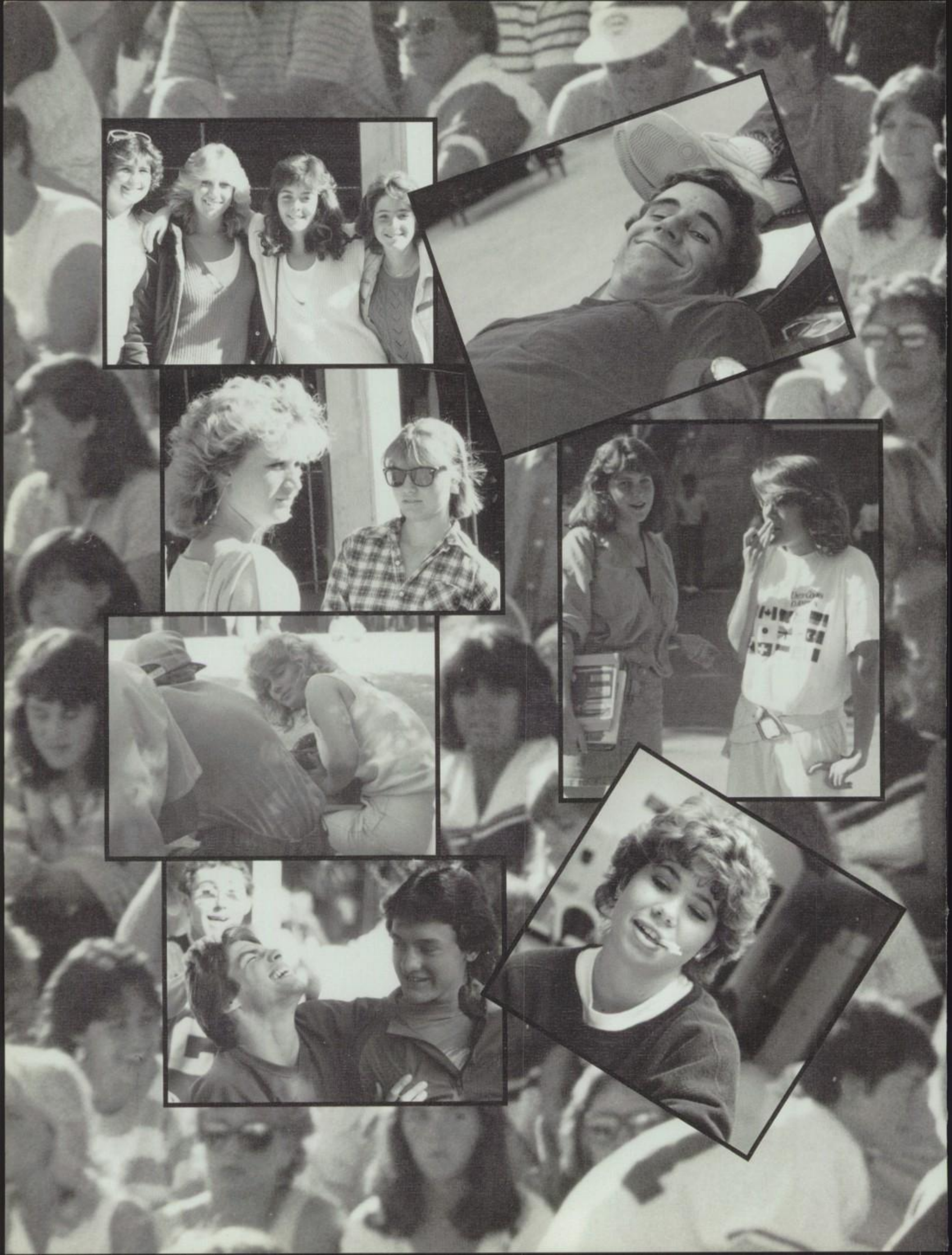

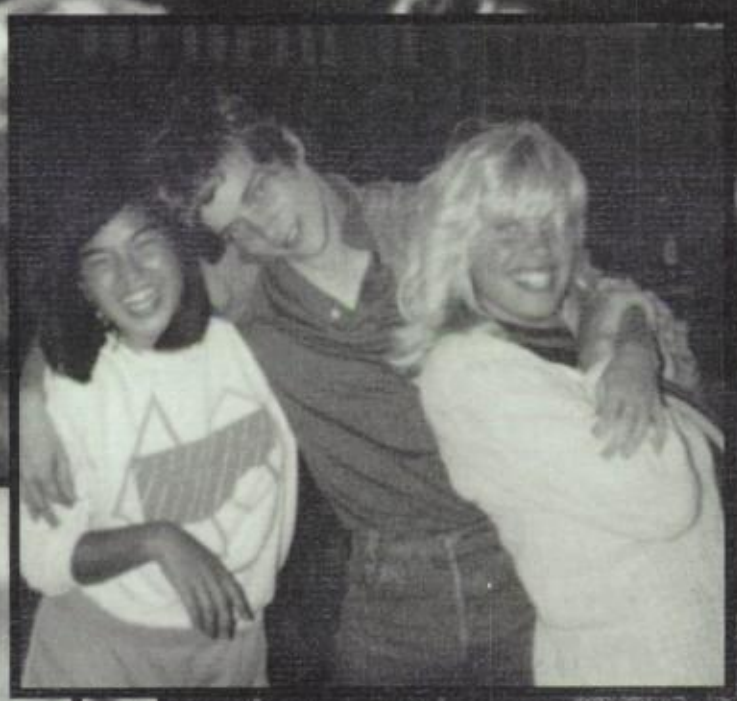

MY MEMORIES

PLACE YOUR
SCHOOL PICTURE
HERE

MY BEST FRIENDS:

MY HEIGHT:

MY MOST EMBARRASSING MOMENT:

MY BIGGEST PROBLEM THIS YEAR:

THE BEST THING THAT HAPPENED TO ME:

THE WORST THING THAT HAPPENED TO ME:

MY BEST CLASS:

MY WORST CLASS:

I WAS REALLY WORRIED WHEN:

MY FAVORITE GUY/GIRL:

FAVORITE THINGS TO DO:

FAVORITE FOODS:

FAVORITE COLOR:

FAVORITE MOVIES:

FAVORITE GROUPS AND SINGERS:

FAVORITE T.V. SHOWS:

FAVORITE TEACHERS:

FAVORITE ALBUMS:

FAVORITE RADIO STATIONS:

FAVORITE SONGS:

UNFORGETTABLE MOMENTS:

PICTURE OF YOUR
FRIENDS

CUT PICTURE
TO FIT HERE

2 PICTURES FROM
SCHOOL ACTIVITIES

YOUR BOY/GIRL
FRIEND

PERFORMING ARTS

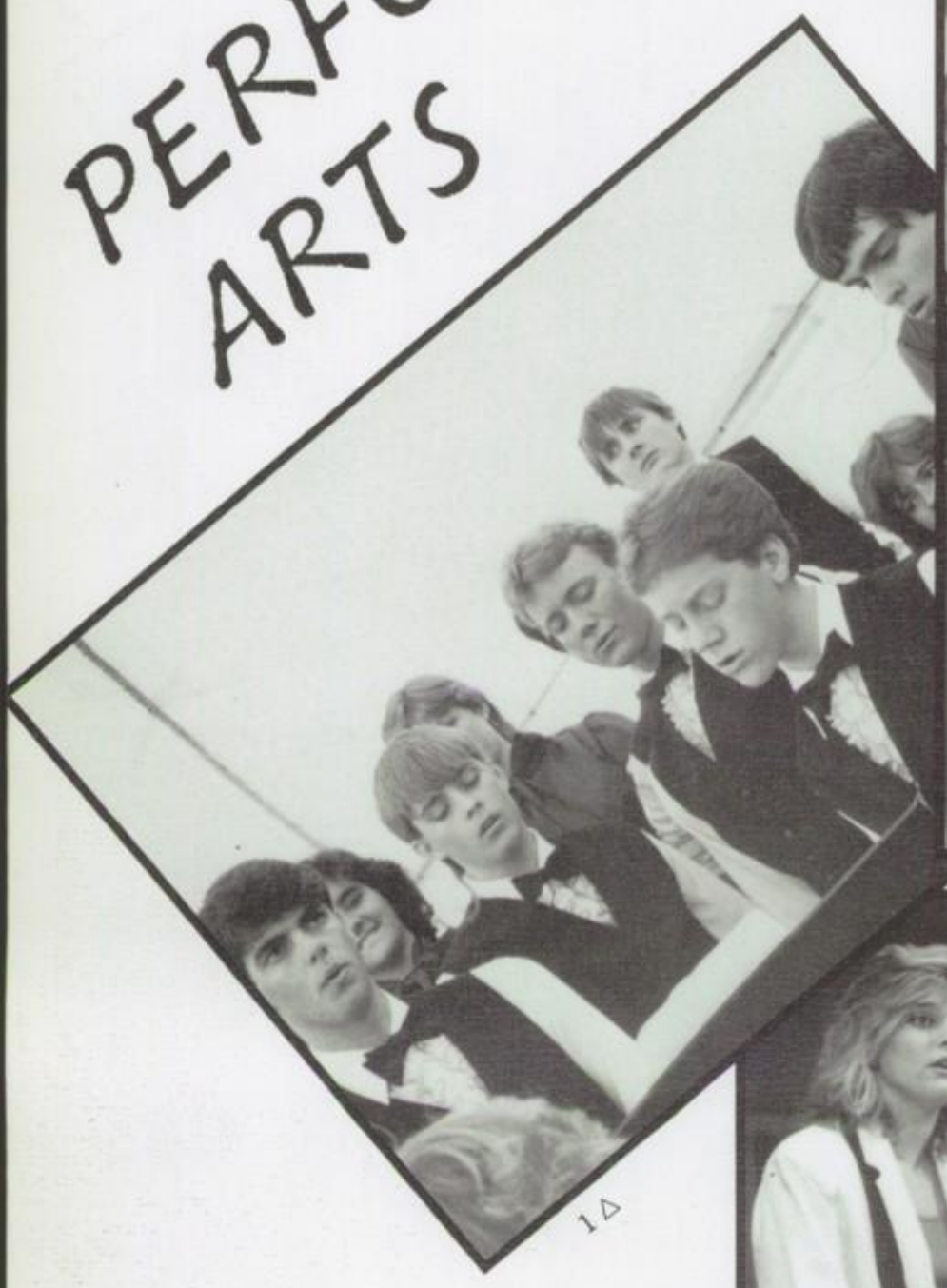

1△

2△ 3▽

1. CHOIR BOYS PERFORM WHILE PARTNERS IN BACK LOOK ON.
2. SHOW CHOIR USE HAND GESTURES TO MAKE THEIR SONGS COME ALIVE.
3. VICKE IRELAND, SCOTT ASNAULT, BRENT DAMUKUE, AND ROSETTE BALDINI SING TO WARM THE HEARTS OF MANY.
4. THE 5 HAPPY COUPLES DO A LITTLE NUMBER.
5. SAN MARIN BAND MARCHES ON AND ON ...
6. THE SAN MARIN CHOIR SING WITH THEIR HEARTS
7. KIMBERLY CHERNUCK AND ALISON WHITNEY PERFORM A DUET

CHORUS ONCE AGAIN HAD A TERRIFIC YEAR. THEY FIRST PERFORMED AT AN INFORMAL COFFEE HOUSE, THIS WAS FOLLOWED BY THE FALL SHOW TITLED 'THE SKY'S THE LIMIT!' THEY ALSO SOLD CAROLS AT SAN MARIN, AND IN AND AROUND NOVATO, DOOR-TO-DOOR DURING CHRISTMAS. THIS WAS NOT THEIR ONLY APPEARANCE THIS YEAR THEY CAROLED AT CROWN ZELLERBACH, OLD TOWN, SAN MARIN PLAZA, MARIN GOLF AND COUNTRY CLUB, THE REPUBLICAN WOMEN'S CLUB, AND THE NORTH-GATE SING-A-THON. AFTER CHRISTMAS THE CHORUS PERFORMED WITH THE BAND AT THE WINTER CONCERT IN THE SPRING THE CHORUS COMPETED WITH OTHER SCHOOLS, AT VARIOUS FESTIVALS, AND THEY PUT ON THE SPRING SHOW.

4△

6△

5▽

7▽

PHOTO'S OF GYPSY
BY OTTO GREULE JR.

DRAMA

NICOLE ANDERSON, SCOTT ASNAULT, CHRISTA CAVALLI, ERIN COFFEE, KIRSTEN CURRENT, SARAH DANIELS, BRENT DAMKIER, MRS. DELUCA, CHARLIE GALETTA, SUSIE HAAS, GRETCHEN HEFFEL FINGER, BILL MERRIT, NANCY MONTGOMERY, CHRISTINA PURCELL, NANCY SCARBOROUTH, MIKE SHOOP, DIANA TANTILLO, PAUL VITKAUSKAS, MELANIE WHITE, ALLISON WHITNEY.

THE CAST IN ORDER OF APPEARANCE

Aunt Jackie . . . . . Tania Victorino
Clarence and His Clarinet . . . . . Frank Poulos
Balloon Girl . . . . . Jill Rubinger
Stage Managers . . . . . .Brian Hill, Paul Vitkauskas
Baby Louise . . . . . Becky Stuck
Baby June. . . . . Shannon Martin
Rose. . . . . .Gretchen Heffelfinger
Alison Whitney
Chowsie . . . . . Freckles Daniels
Mama . . . . . .Susan Haas
Newsboys . . . . . .David DeLuca, Allison Flaum, Mike Lee,
Nicole Holmsten, Jill Rubinger, Frank Poulos
Weber. . . . . .Paul Vitkauskas
Herbie. . . . . Charlie Galletta
Michael Shoop
June. . . . . Brandi Damkier
Nancy Scarbrough
Diana Tantillo
Louise. . . . . .Kimberly Chernock
Sarah Daniels
Tulsa . . . . . .Scott Asnault
Brent Damkier
Bill Merritt
Farmhands . . . . . Michael Bass, Mary Condon,
Maggie Lehan, Ginger Merritt, Dan Simon
Kringelein. . . . . Charlie Galletta
Michael Shoop
Mr. Goldstone. . . . . Brian Hill
Miss Cratchit. . . . . Erin Jones
Kerri Falzon
Cow. . . . . Rosemary Hannon
Hollywood Blondes. . . . . Debbie Cudmore, Shelley Thompson, Yvonne West
Agnes. . . . . Keirsten Current
Susan Haas
Melanie White
Pastey. . . . . Paul Vitkauskas
Tessie Tura. . . . . Nancy Montgomery
Christina Purcell
Mazeppa. . . . . .Vicki Bundesen
Christa Cavalli
Cigar. . . . . .Brian Hill
Electra . . . . . Lana Braswell
Susan Wallace
Renee. . . . . .Susan Haas
Ginger Merritt
Phil. . . . . .Paul Vitkauskas
Bourgeron-Cochon . . . . . Scott Asnault
Bill Merritt

CHAMBER SINGERS

FRONT ROW: SARAH DANIELS, ERICA DUBYAH, GINGER MERRITT, SCOTT AKEN, SHELLY THOMPSON, ALLISON REJESKI, MARCI HAINES, TANYA GRACE. *BACK ROW:* BRANDI DAMKIE, KERI LORENZ, SCOTT ASNAULT, MARIA PARFIT, BRENT DAMKIER, KIMBERLY CHERNOCK, DAN SIMON, TRACI PIPKIN, KIM LACHNER, ALISON FLAWN, CHRISTINA PURCELL, CARA ROSE, ALISON WHITNEY, DAVE VAN STAVERN, BILL MERRITT, GRECHEN HEFFELFINGER, CATHY BRADFORD. *AT PIANO:* MRS. GATES.

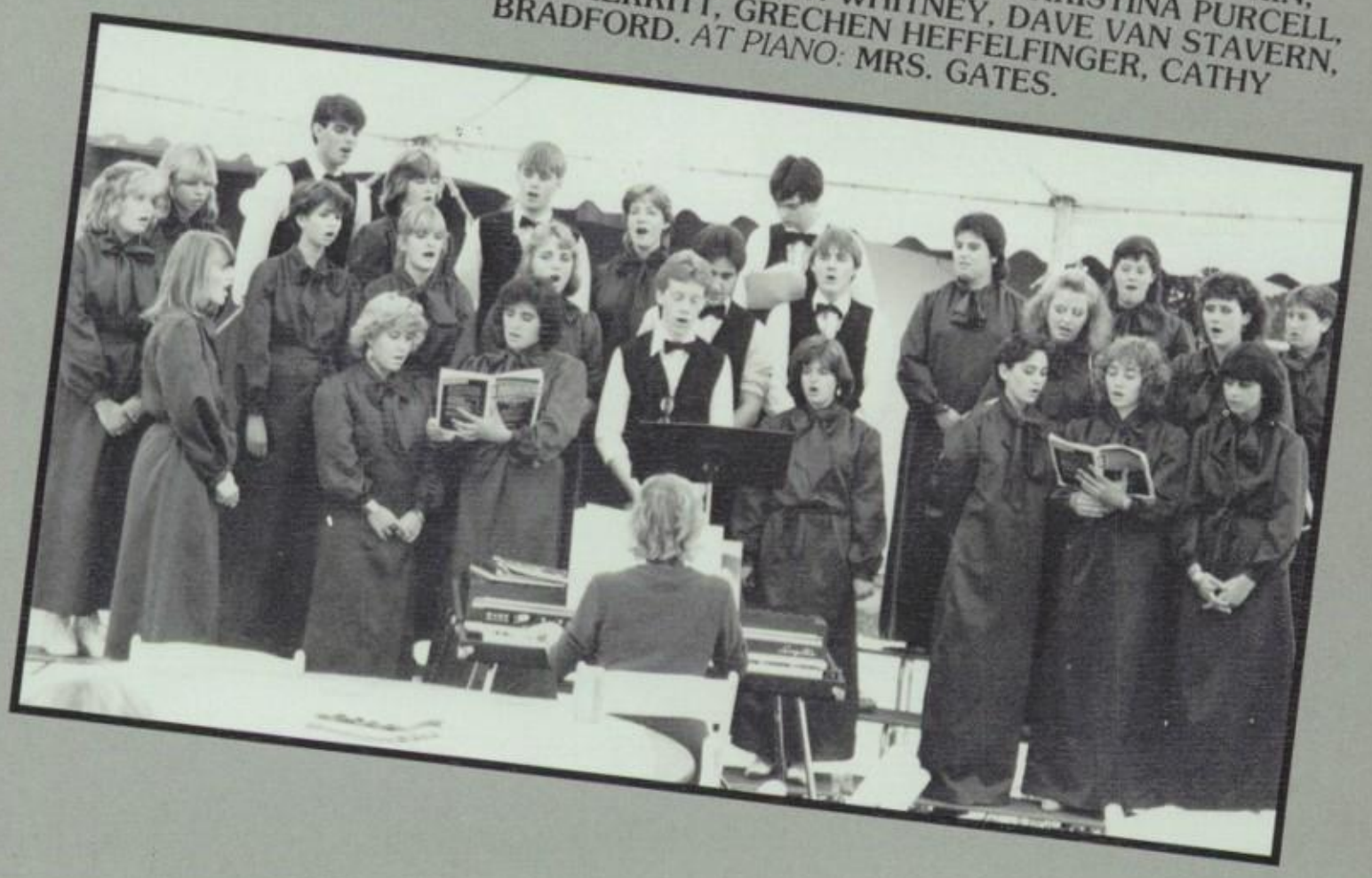

XT
YAMAHA

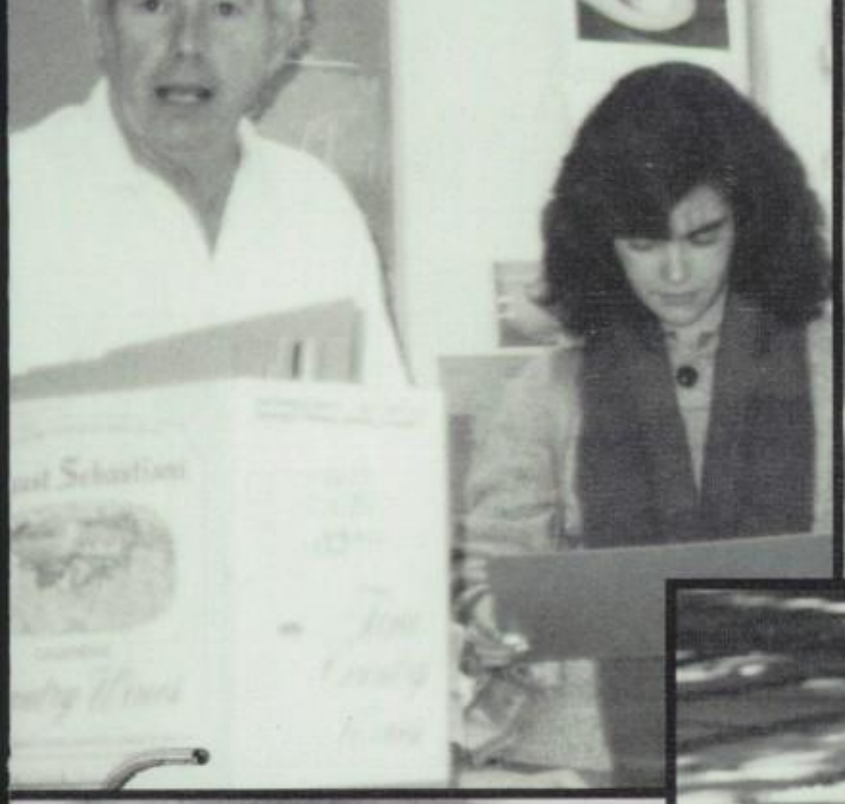

WELL, THE EAST COAST GIRLS ARE HIP I REALLY DIG
THOSE STYLES THEY WEAR, AND THE SOUTHERN
GIRLS, WITH THE WAY THEY TALK THEY KNOCK ME
OUT WHEN I'M DOWN THERE. THE MIDWEST
FARMERS DAUGHTERS REALLY MAKE YOU FEEL ALL
RIGHT. AND THE NORTHERN GIRLS, WITH THE WAY
THEY KISS, THEY KEEP THEIR BOYFRIENDS WARM
AT NIGHT. I WISH THEY ALL COULD BE CALIFORNIA, I
WISH THEY ALL COULD BE CALIFORNIA. I WISH THEY
ALL COULD BE CALIFORNIA GIRLS. THE WEST COAST
HAS ITS SUNSHINE AND THE GIRLS ALL GET SO TAN. I
DIG THE FRENCH BIKINI'S ON WHITE TOAST BY A
PALM TREE IN THE SAND. I WISH THEY ALL COULD BE
CALIFORNIA, I WISH THEY ALL COULD BE CALIFOR-
NIA, I WISH THEY ALL COULD BE CALIFORNIA GIRLS. I
SEEN ALL ROUND THIS GREAT BIG WORLD AND I'VE
SEEN ALL KINDS OF GIRLS. YEAH, BUT I COULDN'T
WAIT TO GET BACK IN THE STATES, BACK TO THE
CUTEST GIRLS IN THE WORLD. I WISH THEY ALL
COULD BE CALIFORNIA, I WISH THEY ALL COULD BE
CALIFORNIA. I WISH THEY ALL COULD BE CALIFOR-
NIA GIRLS.

KEEPING PACE WITH INTERESTS

1△

2△

5△

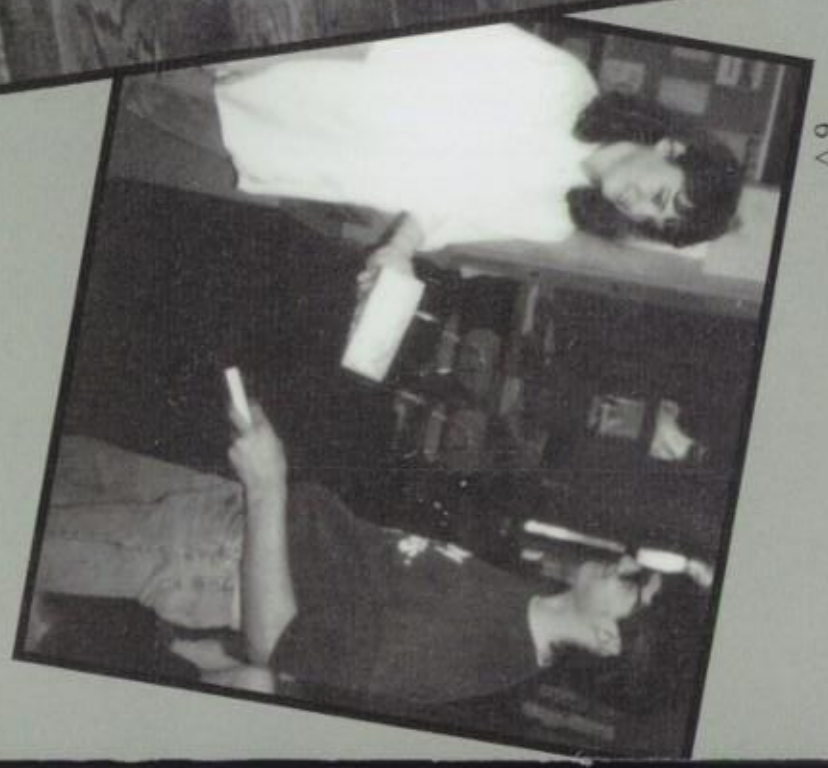

6△

3 ▽

4 ▽

1,2,3. ENJOYING THE CSF BLOOD DRIVE
4. STUDENT READS A SADD CONTRACT FOR LIFE.
5. GRAPH SHOWS THE BLOOD DRIVE IS A SUCCESS.
6. MIKE METCALFE BUYS CANDY DURING ONE OF THE MANY FUND RAISERS.

THIS YEAR THE CSF RAISED MONEY THROUGH CANDY AND BAKE SALES, TO FUND ITS SCHOLORSHIP PROGRAM FOR GRADAUATING SENIORS.

MEMBERS OF CSF VISITED NEIGHBORING COLLEGE CAMPUSES THROUGHOUT THE YEAR AS PART OF A COLLEGE ORIENTATION PROGRAM.

CSF PUT FORTH GREAT EFFORT IN ORGANIZING AND CONDUCTING ITS ANNUAL BLOODDRIVE WHICH THIS YEAR BROUGHT IN 76 PINTS OF BLOOD.

STUDENTS WHO ARE INVOLVED IN INTERNATIONAL COMMUNICATIONS MAKE UP THE FOREIGN LANGUAGE CLUB.

THROUGHOUT THE YEAR, FUND RAISERS AND ACTIVITIES TAKE PLACE, THAT INCLUDED THE EVER FAMOUS M & M SALE, A BANQUET OF FOREIGN FOOD, AND A SOCCER GAME AGAINST THE FOREIGN LANGUAGE CLUBS FROM OTHER SCHOOLS. MONEY RAISED IF USED TO GRANT SCHOLORSHIPS TO ACADEMIC STUDENTS IN FOREIGN LANGUAGE.

ENTERING ITS FOURTH YEAR, THE BIBLE CLUB HAS BEEN MEETING AT SAN MARIN HIGH. UNDER THE DIRECTION OF MRS. JAEGER, THE CLUB SPONSOR. MANY GUEST SPEAKERS HAVE COME TO SHARE THEIR THOUGHTS WITH THE GROUP. THE BIBLE CLUB INTENTEDS TO PART OF SAN MARIN FOR YEARS TO COME, TO INSURE THAT MEMORIES OF JESUS CHRIST WILL BE KEPT A STRONG PART OF SAN MARIN HIGH SCHOOL.

STUDENTS AGAINST DRUNK DRIVING TRIES TO DISCOURAGE TEENAGERS FROM DRIVING WHILE UNDER THE INFLUENCE OF ALCOHOL. A CONTRACT FOR LIFE AND A PHONE HOTLINE ATE THE TOOLS THEY USE IN THIS ENDEAVOUR. THIS CONTRACT IS AS AGREEMENT BETWEEN THE PARENT AND HIS OR HER TEENAGER. IT GUARANTEES A RIDE HOME FROM THE PARENT OF THEIR CHILD HAS HAD TOO MUCH TO DRINK. THE HOTLINE ID IS THERE FOR ANYONE WITH AN ALCOHOLIC PROBLEM.

NOTES AND QUOTES

Mark,
Through the good
times & the bad we've
remained friends and I'm
glad. I will never forget
the good times we had when
we were going out. Have
a beautiful summer & we'll
go out & bash

Love Tasha

Mark, (the trouble-maker)
just kidding! Well what
are you gonna do now that
your out of school!?
Take Care and ~~it~~ know i'll
see you over Summer at
the beach or some party.
I'm gonna try to see
your graduation so see you
Saturday with your cool
Square hat!

Love ya!
Kerri

NICEST EYES
MIKE IRELAND JENNIFER GEORGE

BEST HAIR
DAN FREEMAN TRISHA GALON

TOP ATHELETE
STEVE GIACOMINI DAYNA TIZIO

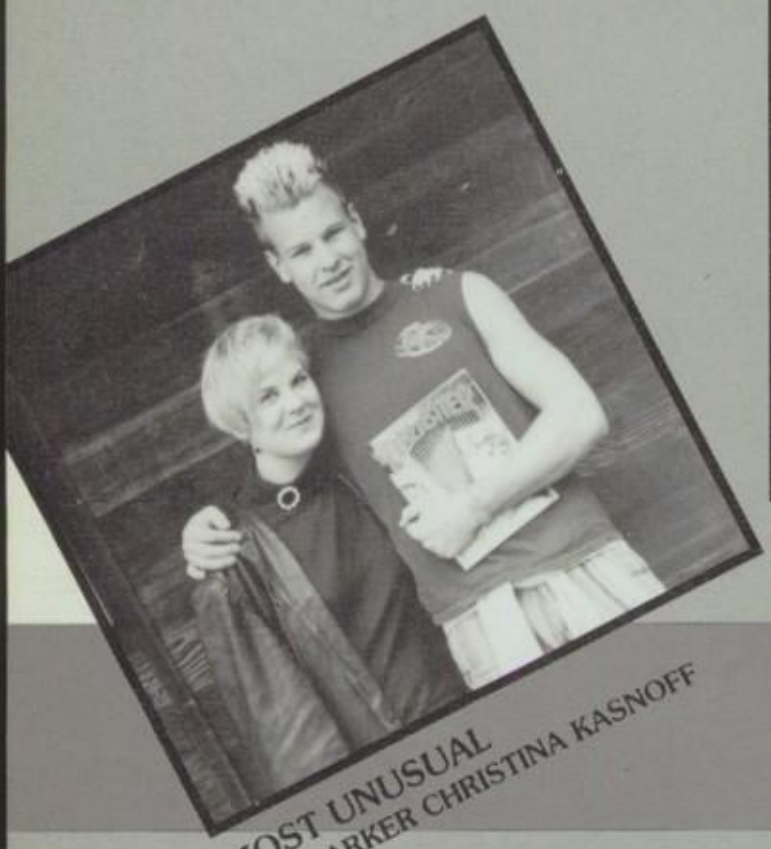

MOST UNUSUAL
JEFF PARKER CHRISTINA KASNOFF

MOST TALENTED
CHARLIE GALLETTA KRISTI MONTGOMERY

BEST SPIRIT
SCOTT PHILLIPS COURTNEY CAROLYN

SENIOR

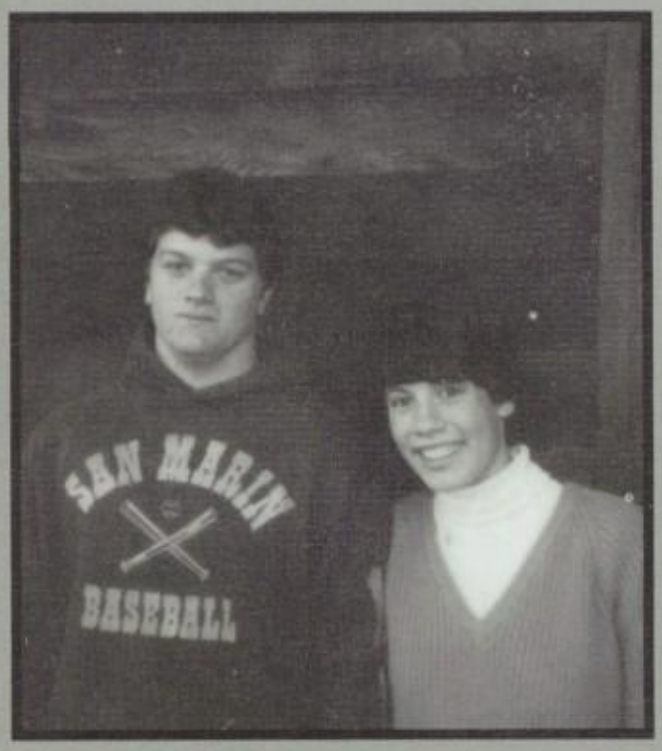

CLASS CLOWN
CHRIS GAUER MICHELLE FERRERA

MOST LIKELY TO SUCCEED
DOUG DRAEGER LARA HOTH

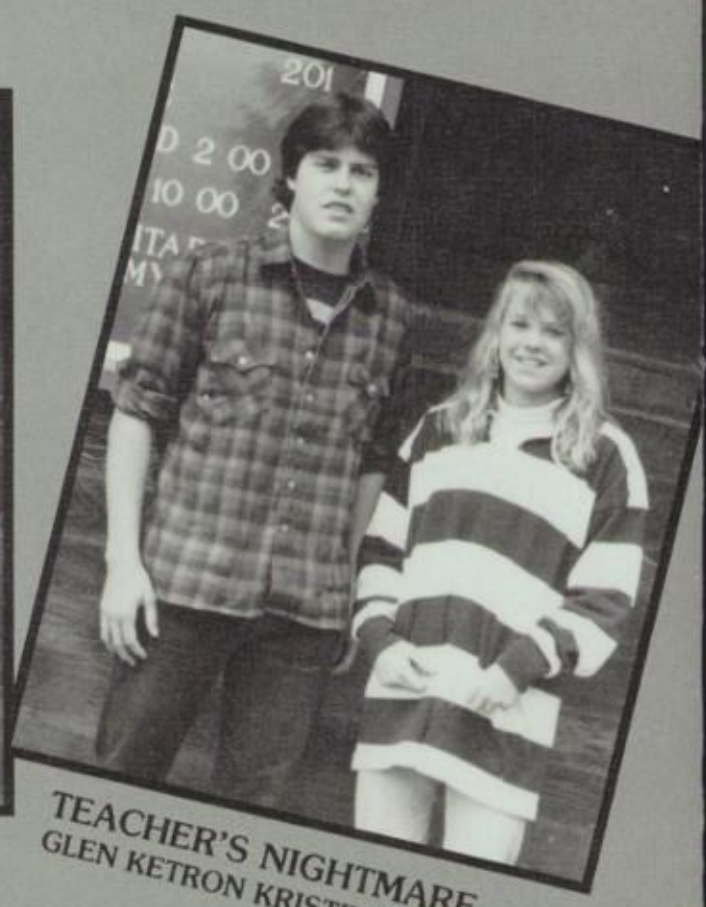

TEACHER'S NIGHTMARE
GLEN KETRON KRISTIN KUHLMAN

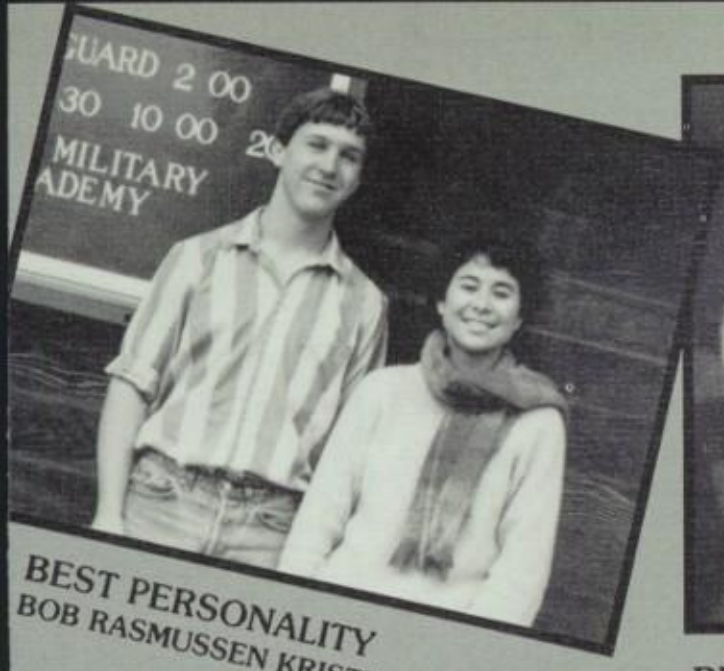

BEST PERSONALITY
BOB RASMUSSEN KRISTINA MINUTOLI

BEST SMILE
MIKE ALTEN NICOLE SIMI

NICEST BODY
JEFF NICOLAI ROSETTE BALDINI

BIGGEST PARTIER
TONY WEDDLE TRACI LEVERONI

BEST DRESSED
STEPHANIE CHEDA SHELDON HALL

FRIENDLIEST
CHRIS GARGANO KIM MOGAN

SELECTIONS

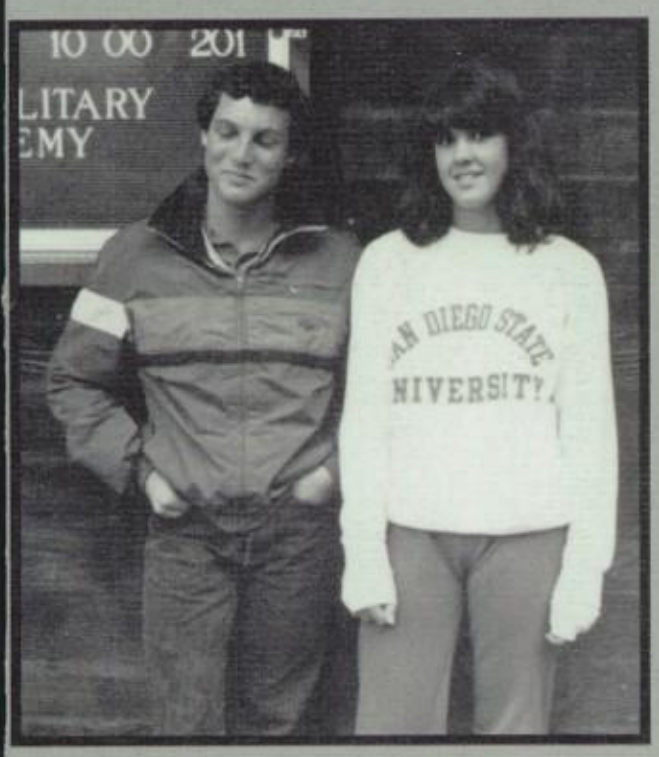

BIGGEST FLIRT
CHRIS LASLEY ERICA STROEH

PREPPIEST
MIKEY WHITE PERSIE NEWHARD

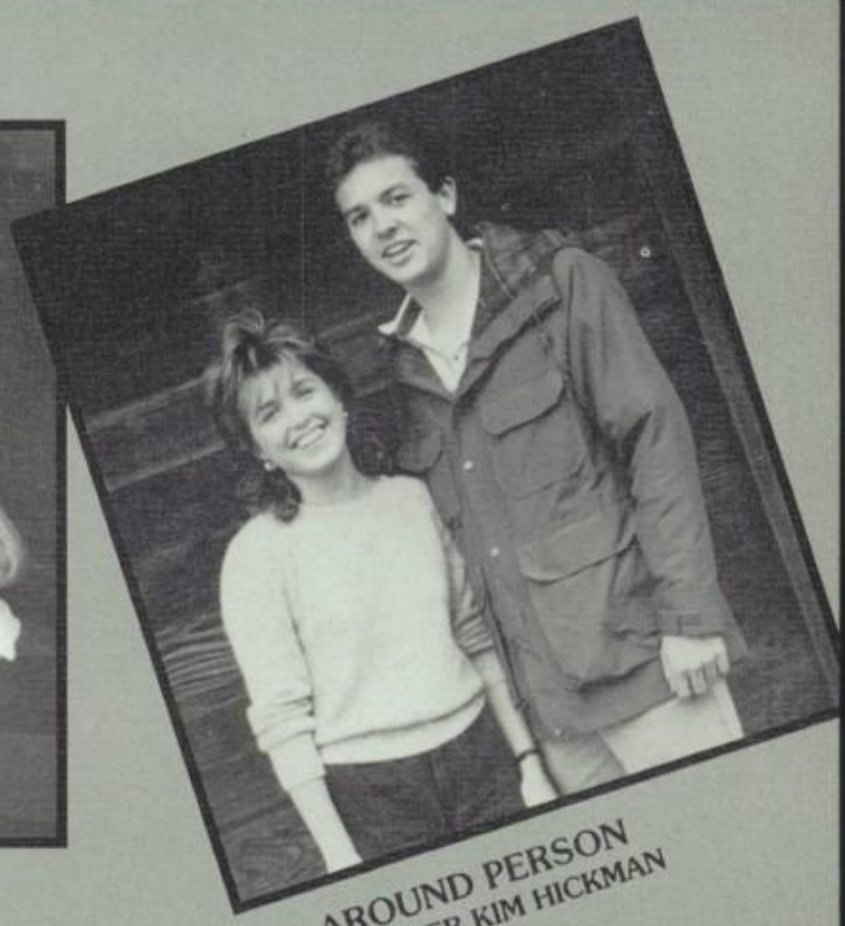

ALL AROUND PERSON
MATT BONNER KIM HICKMAN

HAVIN' FUN

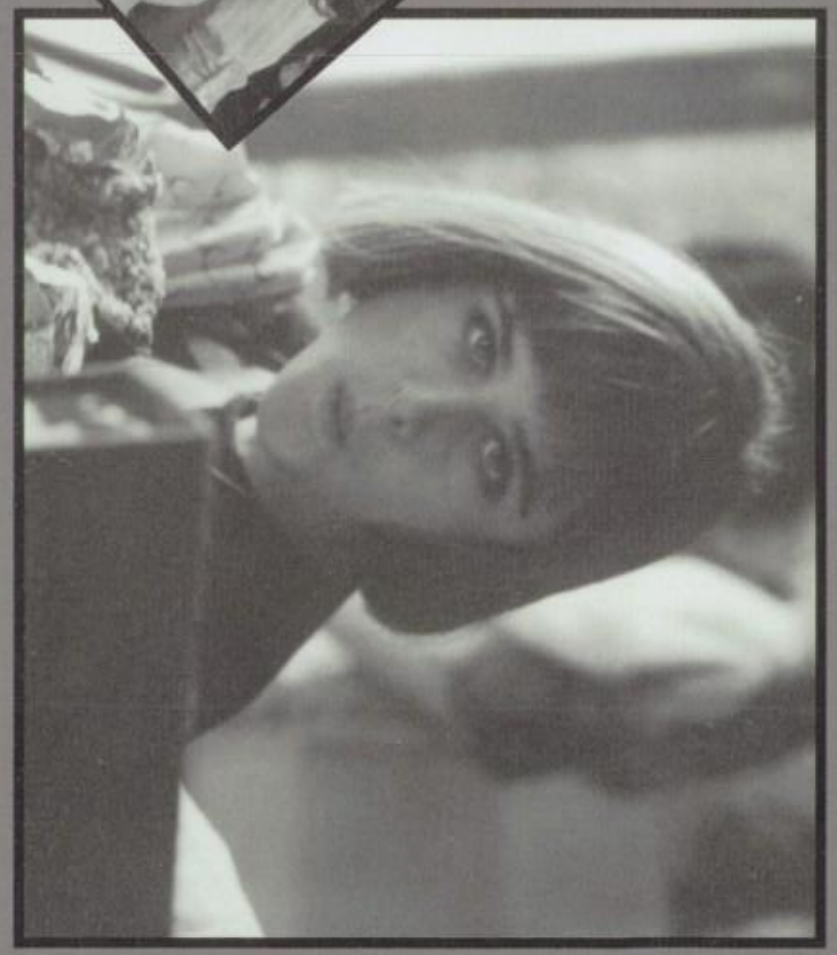

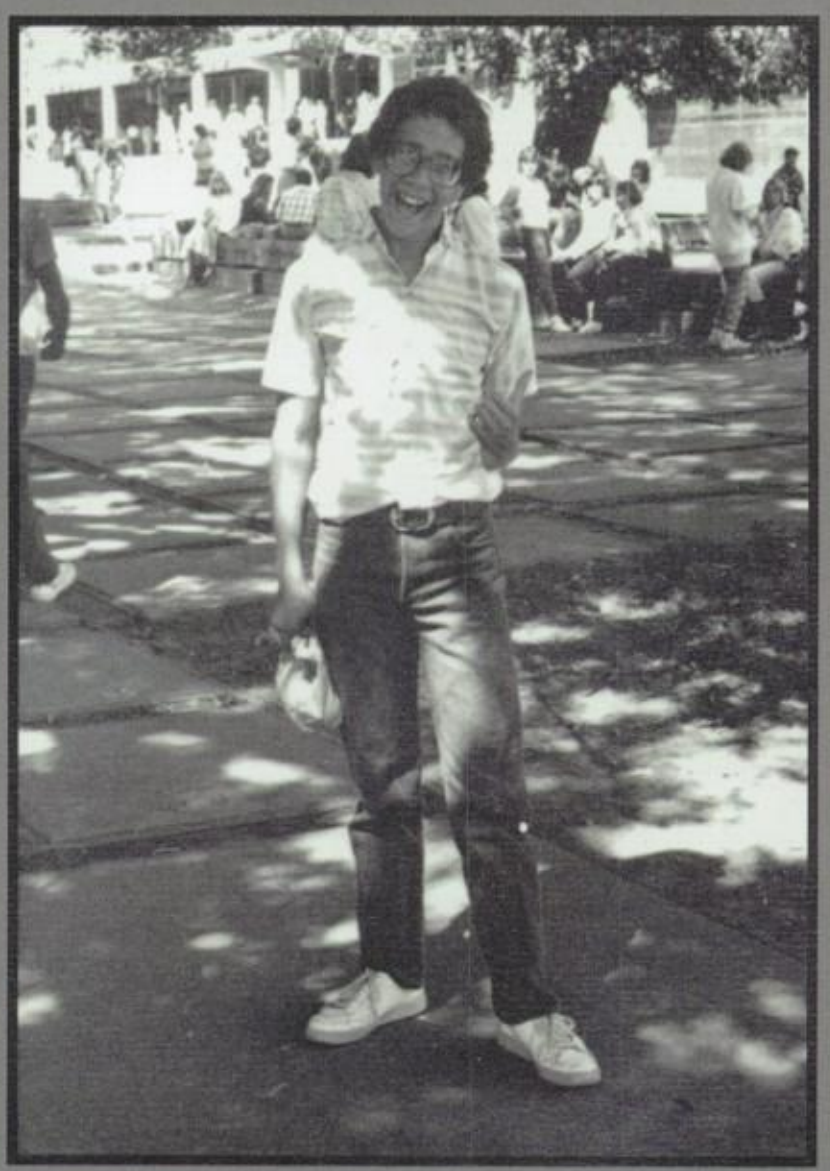

Counseling Shortage

If you noticed that Mr. Campagna and Mr. Moody are constantly busy this year, it's because the counseling staff has been cut in half, leaving only two counselors for 1,300 students.

This year, it's going to be a lot harder to see the counselors. Instead of an open-door policy, there is a sign-up sheet in the office where you put your name and first period room number in a time slot. They will then send a pass to your first period class on that day so you can attend your appointment.

According to Mr. Moody, parents and students are going to have to get more involved. Students will have to be more aware of announcements, the newsletters and information posted in the career room. Information will be given more on a group basis and less on an individual basis.

"I'm concerned that we won't be able to conserve the quality of the service," Mr. Moody said.

Mr. Campagna agrees because there is much less time for personal relationships. "I'm worried about ever getting back to that personal level again."

The cuts were made because the school board is trying to save money and they feel counselors are more of a luxury service.

Budget

Last year, San Marin received $84,000 from the Novato Unified School District for the athletic program. This year, only $42,000 will be received as a result of the school district's budget cut. And as if the cuts weren't enough, the Supreme Court ruled that schools could no longer charge fees to students to play a sport.

However, a donation can be made to cover the prior cost of $50. This donation can also be written off as a tax deduction. But deduction or no deduction, San Marin will need money to support its need for new equipment, its superb coaching, and its top rate officiating. Other funding sources help, but these aren't enough.

Mr. Frauenhoffer, athletic director for San Marin, summed it up when he said, "We need cooperation from everybody." So please donate, and keep San Marin where it belongs in sports — on top.

Matt Hautau

Jog-A-Thon A Success

The San Marin Jog-A-Thon was a fund raiser for San Marin Athletics. The money will be used to purchase new equipment for the athletes at San Marin. The fund raiser, run by the San Marin Athletic Boosters Club, will net approximately $2600.

This is the first time that San Marin and Novato have made a joint effort to raise money for their athletic departments. The idea of this fund raiser was to get as many sponsors as possible and try to raise as much money as they could to cut down the expenses of the athletic fund.

by Scott Phillips

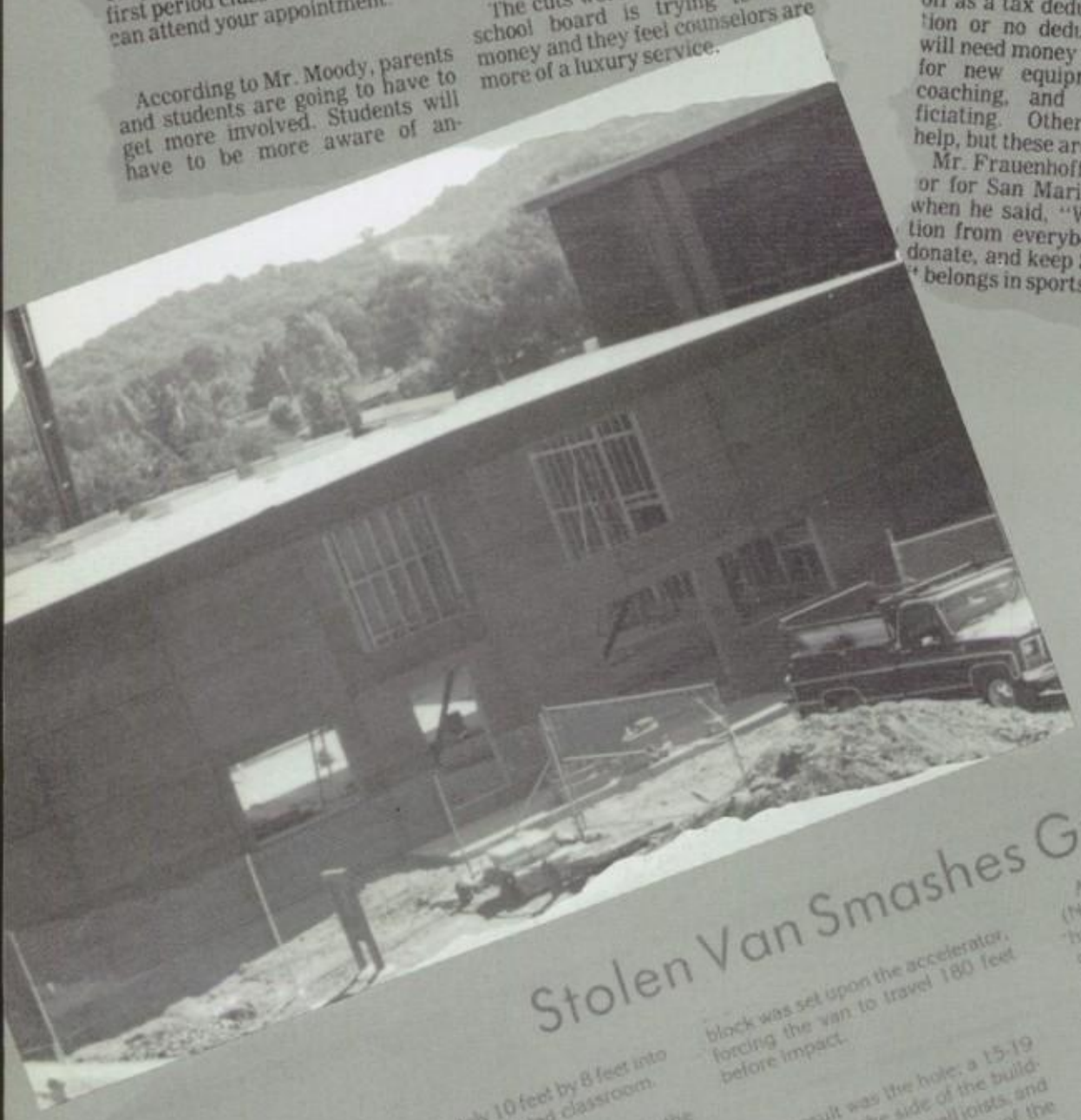

Stolen Van Smashes Gym

"Police were on the scene when I arrived," explained Mr. Hank Moroski, "the van was completely inside the building." Early on the morning of Nov. 3, a van stolen from the Novato Lock and Key company had smashed through the new building behind the gym. It had just missed the girl's locker room and created a gaping mouth of approximately 10 feet by 8 feet into the nearly completed classroom.

Apparently, a lock was cut at the gate around the tennis court area. Then the van was driven up near the smoking section on the hill and presumably raced towards the girl's locker room. Its steering wheel was tied to the seat while a concrete block was set upon the accelerator, forcing the van to travel 180 feet before impact.

The result was the hole: a 15-19 foot crack up the side of the building, five knocked out wall joists, and a groove, cut into a section of the sidewalk, that encircles the girl's locker room.

According to the Novato Advance (Nov. 6 issue) a jogger reported hearing and then finding the van completely inside the building that Sunday morning at 6:40 a.m. Six thousand dollars worth of assorted keys, lock parts, and door-opening equipment was stolen from the van.

Mr. Moroski hopes reconstruction of the damage will be completed by the second semester. He explained that the building is not yet owned by the school district, and as a result, is under the responsibility of the building contractor's insurance policy.

The motive behind the action is unknown and is still being investigated. Why did it happen? Who did it? San Marin may never find out. If you have any knowledge of this terrible event, please notify someone in the office or the Novato Police.

by Matthew Gillespie

Primitive peer pressure

Disappointed Mustangs Look Back

Unlike the teams of the past, this year's San Marin Varsity Football and Soccer teams didn't live up to their expectations. Some members of the teams were asked, "If you had the season to do over again, what would you do differently?" Their responses were as follows:

Henry Hautau (Varsity Football) — "I would've tried to have more fun. In our first few games, no one was having a good time. But during the MC game, even though we lost, we had a good time, at least I did."

Matt Bonner (Varsity Soccer) — "We (the team) would have worked harder and gotten into better shape to prevent the injuries that really hurt us this season."

Mickey White (Varsity Soccer) — "I would have gotten more jacked for the games and been more aggressive."

Terry McBroom (Varsity Football Coach) — "Nothing, really. We did the best we could; there were just too many injuries."

Bob Rasmussen (Varsity Soccer) — "I would have shaved my head. Seriously, we should have started earlier and practiced more intensely."

Everyone knows the hands of time can't be turned back, but what if just this once. . .

by Mike Witt

Mustangs Honored

Viacom Cablevision, which covered selected games of the 1985 MCAL season, announced their All-League Team on November 16. Three Mustangs were selected to both the offensive and defensive squads. The players and positions are as follows:

OG - Scott Robinette, OT - Todd Schultz, TE - Shawn Moss, DL - Bruce Watson, LB - Dan Freeman, DB - Steve Giacomini.

Tamalpias High School's Kolya Hardy was given Viacom's "Player of the Year" Award.

Football Team Haircuts
Trendsetting?

You may have noticed several of the football players here at San Marin walking around without much hair. After suffering four disheartening losses, the team felt a need for unity. Their solution? Haircuts! Now the jocks look like skateboarders, only bigger!

The idea emerged from the now hairless J.V. squad. Scott Kerr and Shawn Maloney were the two instigators of the new trend. The two, on Friday, November 8, went downtown to Lee's Barber Shop and had their heads shaved. When they returned to school at lunch, it prompted a wave of J.V. and Varsity gridders, alike, downtown toward the barbershops.

When asked why he decided to shave his golden locks, Scott Kerr, the popular trendsetter, replied, "I wanted to get jacked for the last two games and I also did it because I wanted to have short hair." These were the main reasons echoed by all who had their hair cut, but one Mustang, whose new hairdo was a flattop, felt he had his hair cut for the upcoming basketball season.

No matter what their motive, their scheme worked. The pumped up Varsity squad won their last two games, outscoring their opponents 47-11.

You may think "What a novel idea!" but S.M. wasn't the first group to perpetrate this plan. The Terra Linda Trojans shaved their heads to show their dedication for their team and in their league opener defeated the soon to be MCAL Champions, Marin Catholic Wildcats.

Just think what would've happened if San Marin's shaved melons were shorn before the Novato game.

Alcohol Survey

The San Marin Journalism class investigated the drinking habits of students here at San Marin. Although many of the statistics compiled were hardly surprising, a few were not expected.

One hundred and four girls were surveyed while ninety three boys were questioned; of the 197 students there was a surprising 149 yes' to the question "Do you drink?" This statistic indicates that an overwhelming 3 out of 4 students drink here at S.M.

Taking the question a little farther, we asked "How often do you drink?" Of the 149 who did drink, 64% drink occasionally while the other 35% drink every weekend. Only 2 students answered that they drink daily.

The most popular forms of alcohol were beer and winecoolers, beating out hard alcohol by over 50%. 28% of the people who said they drink, drink both hard alcohol and beer or wine coolers.

When asked, "How do you obtain your alcohol?" an eye opening 14% said their parents supply them with it. 38% get it from an underaged friend, 41% get it from a legal aged friend and the remaining 7% buy it themselves.

So far, between the girls and boys, there was little difference between the number of different answers. But in the section where the S.M. students were asked "Have you ever driven drunk?" only 16% of the girls had driven under the influence while an eye opening 30% of the young men have driven drunk.

Although only 76% of the people who were questioned said they drank, 43% said they know someone at S.M. who has a drinking problem.

Most of the statistics gathered in this story may not be unusual for a high school of the 1980's — but if 43% of the San Marin student body, or even half of that number, has a drinking problem, then alcohol is definitely a major problem and something should be done to curtail its extensive use.

Parents' Perspective

Parents of today's teens are faced with a controversial issue: teenage drinking. Alcohol consumption among teenagers is more frequent today than in years past. Even though underage drinking is against the law, many teens ignore the legal side of the issue and care only about having a good time.

Opinions concerning teenage drinking will differ from parent to parent, depending on the circumstances. However, all parents seem to have strong opinions.

The opinions of some Novato parents are as follows:

"Kids don't know how to drink. They only drink to get drunk, and that's when people get hurt."

"Drinking in moderation is OK. My main concern is drinking and drving."

"I'm basically against teen drinking. I think drinking a little at home is OK, but not at parties. I feel teens lack the maturity to handle drinking."

"I am opposed to drinking, but what can I do? I have to rely on his/her judgement."

Although parents' opinions differ, one constant is that the largest fear is teens drinking and driving.

THIS HAS BEEN A GREAT YEAR FOR ROCK & ROLL.

The music was everywhere. Live Aid's worldwide telecast and Bruce Springsteen's massive tour brought the best of rock & roll to a wider audience than ever before. This year, it became clear that rock not only is an essential part of our culture but speaks for social good. ■ While the would-be censors took their crusade to Capitol Hill, rock & rollers turned the music's influence and energy toward positive change. And they did it their way. Bob Geldof showed that a benefit for a worthy cause can also be a great concert. The passionate performances at Live Aid – from U2's "Bad" to Mick Jagger's duet with Tina Turner – carried it off, in the rock & roll tradition, with high energy and style. ■ In a field dominated by young white males, Tina's success and survival is especially noteworthy. For three decades she had contributed to rock's body and soul. At the age of forty-seven, she came back, bigger than ever. The breakthrough of talented new groups like Los Lobos, Tears for Fears and Lone Justice likewise demonstrates that rock & roll is a musical form capable of stretching its boundaries and continually regenerating itself. ■ Other musicians, inspired by Bob Geldof's zeal, set high standards of social and moral commitment. The strength and success of Steve Van Zandt's *Sun City* album put teeth into the United Nations' four-year-old cultural boycott of South Africa and made it impossible for any pop-music artist of conscience to perform there. ■ The power of rock & roll will never again be underestimated. Television fell under its spell and, in part, was recast in its image. Moviemakers learned the desirability of a rock & roll soundtrack for box-office success. And Madison Avenue, for better or worse, finally woke up to the music's universal appeal. ■ But we are proudest of artists like Bruce Springsteen, whose social commitment is inseparable from his music. In the tradition of Woody Guthrie, he has given us both a warning and a reason for optimism. "Take a good look around," he sings. "This is your hometown." ■ Those who attacked the music this year should have been listening instead of talking. Indeed, it is sweet irony that Bob Geldof, former music critic, journalist and rock & roll renegade, is the odds-on favorite to win the 1986 Nobel Peace Prize. ■ It's only rock & roll, and we're proud of it. ■

THOUGH ROCK TENDS TO BE THE MOST POPULAR TYPE OF MUSIC AMONG TEENAGERS, SAN MARIN REVEALS A BROAD VARIETY OF SOUNDS — FROM COUNTRY TO PUNK; FROM JAZZ TO "NEW WAVE." STUDENTS ARE OFTEN LABELED ACCORDING TO THEIR MUSIC PREFERENCES. ALL ONE HAS TO DO IS WALK AROUND THE CAMPUS AND LOOK AT THE VARIOUS CASSETTES THAT OCCUPY STUDENTS' WALKMANS TO FIND MUSIC AS UNIQUE AS THE PERSON WHO LISTENS TO IT. THOUGH MANY TEACHERS "FORBID" WALKMANS IN THEIR ROOMS, STUDENTS FIND TIME, WHETHER IT'S IN BETWEEN CLASSES OR AT LUNCH, TO GET THEIR RDA (RECOMMENDED DAILY ALLOWANCE) OF "THEIR" MUSIC. AFTER ALL, MUSIC IS PART OF GROWING UP. THE MUSIC OF TODAY IS THE MUSIC OF OUR GENERATION. SO LET THE GOOD "TUNES" (AND TIMES) ROLL (AND ROCK) ON.

BOHEMIANS

THROUGHOUT THE LAST YEAR THE BOHEMIANS, A LOCAL GROUP, HAS BECOME INCREASINGLY POPULAR. THEIR UNIQUE MUSIC AND STYLE (THOUGH NOT EASILY CATEGORIZED) DRAWS STUDENTS ON FRIDAY AND SATURDAY NIGHTS TO THEIR PERFORMANCES AROUND MARIN. THOUGH THEIR MUSIC IS LABELED "MOD" OR "NEW WAVE" BY SOME STUDENTS, EVERYONE SEEMS TO ENJOY IT.

U.S. SINGLES

1. **LIONEL RICHIE** "Say You, Say Me" – Motown
2. **SIMPLE MINDS** "Alive and Kicking" – A&M
3. **MR. MISTER** "Broken Wings" – RCA
4. **JOHN COUGAR MELLENCAMP** "Small Town" – Riva/Polygram
5. **EDDIE MURPHY** "Party All the Time" – Columbia
6. **PHIL COLLINS AND MARILYN MARTIN** "Separate Lives" – Atlantic
7. **KLYMAXX** "I Miss You" – Constellation/MCA
8. **THE CARS** "Tonight She Comes" – Elektra
9. **STEVIE NICKS** "Talk to Me" – Modern
10. **ARCADIA** "Election Day" – Capitol

Courtesy of the GAVIN REPORT

DANCE TRACKS

1. **THE CULT** "She Sells Sanctuary" – Sire
2. **SIOUXSIE AND THE BANSHEES** "Cities In Dust" – Geffen
3. **BOOK OF LOVE** "I Touch Roses" – Sire
4. **GRACE JONES** "Slave to the Rhythm" – Manhattan Island
5. **THE CURE** "Close to Me" – Elektra
6. **ECHO AND THE BUNNYMEN** "Bring on the Dancing Horses" – Sire
7. **SIMPLE MINDS** "Alive and Kicking" – A&M
8. **BIG AUDIO DYNAMITE** "The Bottom Line" – Columbia
9. **ERASURE** "Who Needs Love Like That" – Mute (U.K.)
10. **NEW ORDER** "Sub-Culture" – Qwest/WB

Courtesy of Rockpool Promotions Ltd.

VIDEOS

1. **SIMPLE MINDS** "Alive and Kicking" – A&M
2. **THE CARS** "Tonight She Comes" – Elektra
3. **LIONEL RICHIE** "Say You, Say Me" – Motown
4. **MR. MISTER** "Broken Wings" – RCA
5. **PETE TOWNSHEND** "Face the Face" – Atco
6. **EDDIE MURPHY** "Party All the Time" – Columbia
7. **MIKE AND THE MECHANICS** "Silent Running" – Atlantic
8. **PHIL COLLINS AND MARILYN MARTIN** "Separate Lives" – Atlantic
9. **PAT BENATAR** "Sex as a Weapon" – Chrysalis
10. **JOHN COUGAR MELLENCAMP** "Small Town" – Riva/Polygram
11. **SURVIVOR** "Burning Heat" – Scotti Bros.
12. **ASIA** "Go" – Geffen
13. **ZZ TOP** "Sleeping Bag" – WB
14. **DIONNE AND FRIENDS** "That's What Friends Are For" – Arista
15. **ARCADIA** "Election Day" – Capitol
16. **SCRITTI POLITTI** "Perfect Way" – WB
17. **DIRE STRAITS** "Walk of Life" – WB
18. **THE ALARM** "Strength" – I.R.S.
19. **WANG CHUNG** "To Live and Die in L.A." – WB
20. **BRUCE SPRINGSTEEN** "My Hometown" – Columbia

Courtesy of Music Television. The Top Twenty videos the week beginning January 3rd, 1986.

BRITISH ALBUMS

1. **VARIOUS ARTISTS** Now the Christmas Album – Virgin/EMI
2. **VARIOUS ARTISTS** Now That's What I Call Music VI – Virgin/EMI
3. **VARIOUS ARTISTS** Hits III – CBS/WEA
4. **DIRE STRAITS** Brothers in Arms – Vertigo/Phonogram
5. **SADE** Promise – Epic
6. **GEORGE BENSON** The Love Songs – K-Tel/WEA
7. **MADONNA** Like a Virgin – Sire
8. **SPANDAU BALLET** The Singles Collection – Chrysalis
9. **VARIOUS ARTISTS** The Love Album – Telstar
10. **VARIOUS ARTISTS** The Greatest Hits of 1985 – Telstar

Courtesy of Music Week Ltd.

BRITISH SINGLES

1. **SHAKIN' STEVENS** "Merry Christmas Everyone" – Epic
2. **WHITNEY HOUSTON** "Saving All My Love for You" – Arista
3. **BAND AID** "Do They Know It's Christmas?" – Phonogram
4. **PET SHOP BOYS** "West End Girls" – Parlophone
5. **ALED JONES** "Walking in the Air" – HMV
6. **WHAM!** "Last Christmas" – Epic
7. **PHIL COLLINS AND MARILYN MARTIN** "Separate Lives" – Virgin
8. **WHAM!** "I'm Your Man" – Epic
9. **MADONNA** "Dress You Up" – Sire
10. **DEE C. LEE** "See the Day" – CBS

Courtesy of Music Week Ltd.

COLLEGE ALBUMS

1. **HOODOO GURUS** Mars Needs Guitars! – Big Time
2. **THE GOLDEN PALOMINOS** Visions of Excess – Celluloid
3. **SIMPLE MINDS** Once upon a Time – A&M
4. **THE CULT** Love – Sire
5. **BIG AUDIO DYNAMITE** This Is Big Audio Dynamite – Columbia
6. **THE CLASH** Cut the Crap – Epic
7. **THE REPLACEMENTS** Tim – Sire
8. **SIOUXSIE AND THE BANSHEES** Cities in Dust – Geffen
9. **THE LONG RYDERS** State of Our Union – Island
10. **ECHO AND THE BUNNYMEN** Songs to Learn and Sing – Sire

Courtesy of the GAVIN REPORT
Largely based on college-radio airplay.

TEN YEARS AGO

1. **CHICAGO** Chicago IX – Columbia
2. **EARTH, WIND AND FIRE** Gratitude – Columbia
3. **AMERICA** America's Greatest Hits – WB
4. **KC AND THE SUNSHINE BAND** KC and the Sunshine Band – TK
5. **JONI MITCHELL** The Hissing of Summer Lawns – Asylum
6. **PAUL SIMON** Still Crazy after All These Years – Columbia
7. **JOHN DENVER** Windsong – RCA
8. **JEFFERSON STARSHIP** Red Octopus – Grunt/RCA
9. **THE OHIO PLAYERS** Honey – Mercury
10. **HELEN REDDY** Helen Reddy's Greatest Hits – Capitol

Copyright © 1976 by Billboard Publications Inc. Compiled by the Billboard research department and reprinted with permission of the publisher.

Some of the record charts are reprinted from RS 466.

11 ACADEMY AWARD NOMINATIONS
Including
Best Picture
The Color Purple

PG-13
FROM WARNER BROS.
12th WEEK
GALAXY 474-5700 SUTTER AND VAN NESS
STONESTOWN 221-8192 19th AVE. & WINSTON
SHOWS TODAY: 10:00 AM, 1:00, 7:00 and 10:00 PM
SHOWS DAILY: 1:00, 4:00, 7:00 and 10:00 PM

WHAT'S HOT, WHAT'S NOT

1) FAVORITE PLACE TO GO ON THE WEEKEND?
2) FAVORITE ALL-TIME MOVIE?
3) FAVORITE MOVIE OF '86?
4) BEST THEATER?
5) WORST THEATER?
6) BEST DELI?
7) BEST ICE CREAM?
8) BEST RESTAURANT FOR SPECIAL OCCASIONS?
9) RESTAURANT WITH BEST VIEW?
10) BEST PIZZA?
11) BEST WOMEN'S CLOTHING STORE?
12) BEST PLACE TO RENT MOVIES?
13) BEST FAST FOOD RESTAURANT?
14) WORST FAST FOOD RESTAURANT?
15) BEST HAMBURGER?
16) FAVORITE NAME FOR A BOY?
17) FAVORITE NAME FOR A GIRL?
18) FAVORITE KIND OF CAR?
19) BEST PLACE TO MEET PEOPLE OF OPPOSITE SEX?
20) FAVORITE COLOR?
21) FAVORITE TV SHOW?

1) PARTIES
2) STAR WARS
3) BREAKFAST CLUB
4) REGENCY
5) NOVATO
6) PERRY'S
7) BASKIN ROBBINS
8) SPINNAKERS
9) HILLTOP
10) ROUND TABLE
11) CONTEMPO
12) FRONT STREET VIDEO
13) BURGER KING
14) MCDONALDS
15) WHOPPER
16) MIKE
17) JENNIFER
18) MUSTANG
19) PARTIES
20) BLUE
21) COSBY SHOW

WHATS HAPPENING IN THE CAREER ROOM.

OFFERING A WIDE VARIETY OF SCHOLARSHIP OPPORTUNITIES AND SERVICES, THE CAREER ROOM STAFF IS READILY AVAILABLE TO INTERESTED STUDENTS FOR INFORMATIONS ABOUT JOB PLACEMENT, MILITARY CAREERS AND COLLEGE CATALOGUES. RECENTLY INSTALLED IS THE EUREKA COMPUTER SYSTEM WHICH PROVIDES A JOB OUTLOOK. IN ADDITION TO THE "EUREKA" THE CAREER ROOM OFFERS A WIDE RANGE OF TESTS INCLUDING THE INFAMOUS PSAT AND SAT TESTS. FREQUENTLY, GUEST SPEAKERS ARE PLANNED. THESE VISITORS REPRESENT COLLEGES AND PARTICULAR OCCUPATIONS. WITH THE DECREASE IN COUNSELORS, IT SEEMS MORE STUDENTS ARE FLOCKING TO THE CAREER MOST OFTEN DURING BREAK AND LUNCH. "WE CONSTANTLY TRY TO EXPAND OUR SERVICES TO MEET THE NEEDS OF THE STUDENTS," SAYS MRS. MCDONALD, DESPITE THE LACK OF COUNSELORS, THE CAREER ROOM STAFF WITH THE HELP FROM A PARENT VOLUNTEER PROGRAM IS ABLE TO WORK WITH STUDENTS AND THEIR INDIVIDUAL REQUESTS.

Fanatic Fans Rock The Barn

Look around you! You see waving towels, confetti flying everywhere, screams and chants flying back and forth across the court, not to mention the posters and colorful signs. Basically chaos.

If you have had a chance to visit the San Marin gym, the Barn, during a basketball game this season, then you recognize this scene. If not, then you're missing a lot of fun.

The participants in this public spectacle are normal, everyday students at San Marin who are finally given a chance to "let their hair down," and they're making the most of the opportunity. It almost appears that the actual basketball game is secondary to the crowd activities.

Much to the despair of the janitor, over sixty pounds of confetti has been flung into the air during San Marin's home games. The individual who is responsible for the confetti wished to remain anonymous but said, "I use the shredding machine at work and can easily turn out twenty pounds a night."

These fanatics have come up with other creative ideas like San Marin's version of the terrible towel, clever chants, cheers, yells and screams between rival crowds, and exquisitly done signs that depict our players with players from the NBA. We must not forget the occasions on which these warm hearted people decided to poke a little fun at individuals from opposing teams who posses outstanding characteristics. For instance, cheers of "Schnoz" rang out as a player with a particularly large nasal appendage took a shot. Another example is one chant of "Frig" was directed at a particularly massive player.

By the way, in case any of you are interested, the basketball team (remember those are the guys you are supposed to be cheering for) is doing reasonably well this year and it is well worth your effort to come see them. It's a great chance to have a little fun and act a little silly. You also don't have to worry about looking strange because the guy or girl next to you is bound to look even stranger.

by Shawn Moss

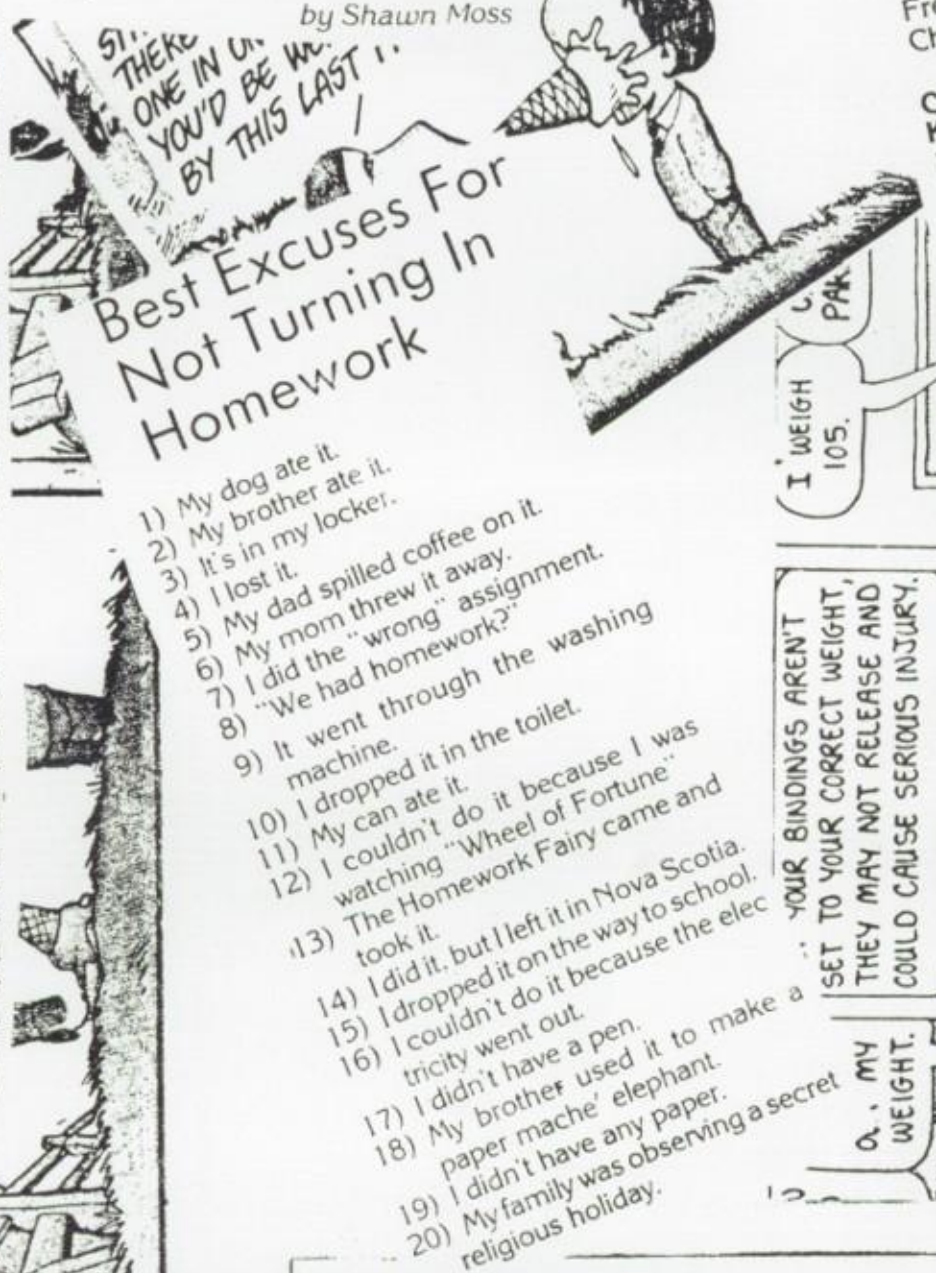

Best Excuses For Not Turning In Homework

1) My dog ate it.
2) My brother ate it.
3) It's in my locker.
4) I lost it.
5) My dad spilled coffee on it.
6) My mom threw it away.
7) I did the "wrong" assignment.
8) "We had homework?"
9) It went through the washing machine.
10) I dropped it in the toilet.
11) My can ate it.
12) I couldn't do it because I was watching "Wheel of Fortune"
13) The Homework Fairy came and took it.
14) I did it, but I left it in Nova Scotia.
15) I dropped it on the way to school.
16) I couldn't do it because the electricity went out.
17) I didn't have a pen.
18) My brother used it to make a paper mache' elephant.
19) I didn't have any paper.
20) My family was observing a secret religious holiday.

CALORIES:

• FAST FOOD
• taken from The Woman Doctor's Diet for Teenage Girls.

Burger King	
Whopper	630
Whopper Junior	285
Dbl. Hamburger	325
Hamburger	252
Cheeseburger	305
Hot Dog	291
Whaler	744
French Fries	220
Chocolate Shake	365
Colonel Sanders Kentucky Fried Chicken	
15-pc. bucket	3300
1 drumstick	220
3-pc. special (chicken, mashed potatoes, gravy, coleslaw, roll)	
2-pc. original	
3-pc. original	
McDonald's	
Egg McMuffin	312
Hot cake, sausage, and syrup	507
Hamburger	249
Dbl. Hamburger	350
Cheeseburger	309
Quarter Pounder	414
Qrtr.Pndr. w/cheese	521
Big Mac	557
Filet of Fish	406
French fries (small)	250
Hot Apple Pie	265
Chocolate Shake	317
Pizza Hut	
Cheese pizza (thin crust) ½ of 13" pizza	1030
(thick crust) ½ of 15" pizza	900
(thick crust)	1200

by Lynn Esposto

DOWN AND IN BEVERLY HILLS
©1986 IOUIO
IN DOLBY STEF
DAILY 1:30,3:
3:00,8:15, and 10
arg. mats. 1st hr.
V DOLBY STEF
IOWS TODAY
6:45 & 9:00PM
DOLBY STE
OWS TODAY
35,3:45,5:5
0, and 10:1
Area Th

DENNIS THE MENACE/Hank Ketcham

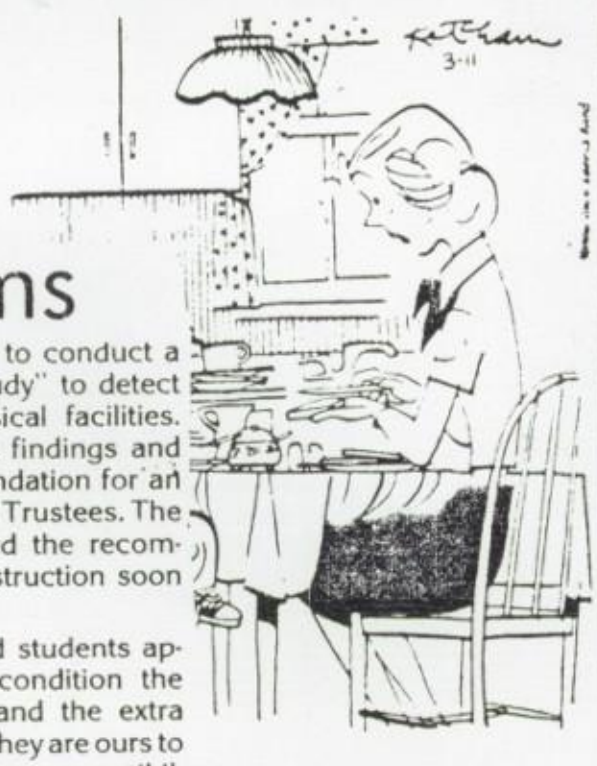

ng oatmeal when they ing some crunch in it.

New Classrooms

One year after the Board of Trustees' approval and $300,000 later, San Marin finally has the extra classrooms it has needed so badly.

Located behind the gym, the four new classrooms provide San Marin students with some breathing room. Before the classrooms were constructed, conditions in the classroom were crowded. The faculty lounge and the library had to be used for classroom purposes due to the lack of space.

How did the new classrooms come about? It wasn't as easy as you might have thought. It got started when superintendent Franklin asked San Marin to conduct a "space utilization study" to detect any needs for physical facilities. Franklin studied the findings and made the recommendation for an addition to the Board Trustees. The Board then approved the recommendation and construction soon started.

Both teachers and students appreciate the good condition the classrooms are in and the extra space they provide. They are ours to enjoy and it is also our responsibility to keep them in good condition.

by Ann Yavorsky

Computer Brings Many Changes

The Novato Unified School District's new computer, a Hewlett Packard mainframe, will result in many changes at San Marin.

On Monday, February 3, a new attendance procedure was implemented. Teachers are now submitting computer-scanned roll sheets each period. Also, instead of the yellow and pink absence lists, every student who is absent must have a readmit before he is admitted to class.

In addition, the new computer will allow the counseling department to keep track of students more easily. All of the scheduling and printing of locator cards, report cards, address labels, class lists, etc. will now be done in Novato instead of being sent to a computer company.

by Scott Phillips

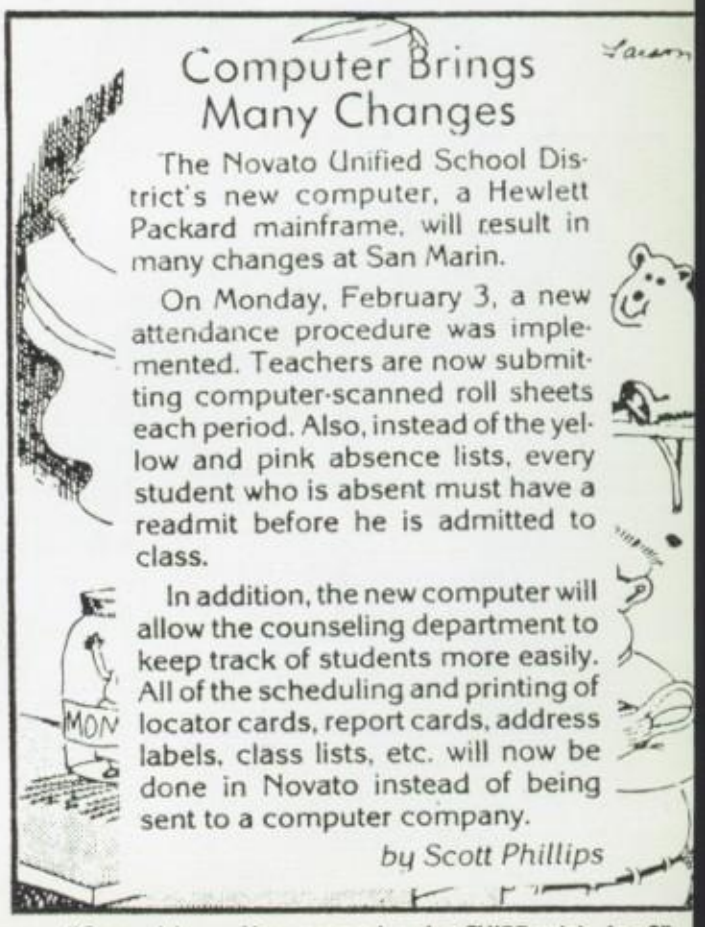

"Gee whiz . . . You mean I get a THIRD wish, too?"

IN MEMORY

LYNNE RUSSELL

MIKE LEIDECKER

FOOTPRINTS

One night I had a dream. I dreamed I was walking along the beach with the Lord. And across the sky flashed scenes from my life. For each scene, I noticed two sets of footprints in the sand. One set belonged to me, and the other to the Lord.

When the last scene of my life flashed before us, I looked back at the footprints in the sand. I noticed that many times along the path of life, there was only one set of footprints. I also noticed that it happened at the very lowest and saddest times in my life.

This really bothered me and I questioned the Lord about it. "Lord, You said that once I decided to follow You, You would walk with me all the way. But I noticed that during the most troublesome times in my life, there is only one set of footprints. I don't understand why in times when I needed You most, You should leave me."

The Lord replied, "My precious, precious child, I love you and I would never leave you. During your times of trial and suffering, when you see only one set of footprints, it was then that I carried you."

CURRENT EVENTS

WEST GERMAN BORIS BAKER BECOMES YOUNGEST MAN TO WIN WIMBLEDON * GREENPEACE SHIP RAINBOW WARRIOR IS BLOWN UP * REAGAN HAS MAJOR SURGERY TO REMOVE A CANCEROUS COLON GROWTH * A DELTA AIRLINES JET CRASHES ON APPROACH TO DALLAS RUNWAY: 137 ARE KILLED * MIAMI VICE BECOMES NUMBER ONE BY PICKING UP 15 EMMY NOMINATIONS * IN NEW YORK CITY PARENTS DEMONSTRATE TO KEEP YOUNG AIDS VICTIMS OUT OF SCHOOL * HELD CAPTIVE IN LEBANON FOR MORE THAN A YEAR, BENJAMIN WEIR IS FREED * TERRORISTS MURDER LEON KLINGHOFFER ABOARD THE ITALIAN CRUISE SHIP ACHILLE LAURO * CULT LEADER RAJNEESH IS ARRESTED ON IMMIGRATION CHARGES * CONFUSED WHALE HUMPHREY FINALLY FINDS HIS WAY BACK TO THE PACIFIC OCEAN * AFTER DEFECTING TO U.S. KGB AGENT VITALY YURCHENKO GOES HOME * BRITAINS CHARLES AND DI VISITED THE U.S. * REAGAN AND GORBACHEV MET FOR THE FIRST TIME AT THE GENEVA SUMMIT FOR PEACE TALKS * MARY TYLER MOORE RETURNS TO TELEVISION SITCOMS ON CBS * HALLEYS COMET MAKES ITS ONCE-EVERY-EIGHT-YEARS-VISIT * DISASTROUS MEXICAN EARTHQUAKE BRINGS DEATH AND DESTRUCTION TO MEXICO * FAMINE IN AFRICA CONTINUES * APARTHEID PROTESTS IN SOUTH AFRICA INITIATES VIOLENCE * COLUMBIAN VOLCANO ERUPTS CAUSING DISASTER * MIDEAST TERRORISM INCREASES * 1985 BECOMES THE WORST YEAR FOR COMMERCIAL AIR DISASTERS * FARM CRISIS ARISES * ARTIFICIAL HEART TRANSPLANTS * AIDS EPIDEMIC CONTINUES AND RESEARCH CONTINUES * AIDS CLAIMS THE LIFE OF HOLLYWOODS ROCK HUDSON * CALIFORNIA STATE LOTTERY COMES INTO FULL SWING * NIGHT STALKER RICHARD REMEREZ IS CONVICTED WITH MURDER CHARGES * THE GREAT TITANIC WAS REDISCOVERED AFTER 73 YEARS LOST IN THE BOTTOM OF THE ATLANTIC * SINGER RICKY NELSON DIES IN PRIVATE PLANE CRASH * PRIVATE PLANE CRASHES INTO ROOF OF SUN VALLEY MALL TWO DAYS BEFORE CHRISTMAS * SPACE SHUTTLE CHALLENGER DISASTER KILLS 7 ON BOARD INCLUDING FIRST TEACHER CHRISTA MCCULLAH * STORM OF 86 HITS NOVATO AND NORTHERN CA. CAUSING FLOOD DAMAGE, DESTRUCTION, AND DEATH. ANOTHER DEATH FROM CYANIDE POISINING IN TYLENOL CAPSULES CAUSES COMPANY TO REPLACE CAPSULES WITH PRODUCTION OF CAPLETS * BLOODLESS REVOLUTION IN THE PHILIPPINES CAUSES OVERTHROW OF DICTATOR FERDINAND MARCOS AND REVOLUTION LEADER CORAZON AQUINO BECOMES PRESIDENT.

THERE IS SOMETHING MAGICAL ABOUT THIS ONCE MAYBE TWICE IN A LIFETIME EVENT THAT BINDS THE GENERATIONS STIMULATING WONDER AND IMAGINATION FOR THE UNKNOWN. AS AN INSTRUMENT OF THE UNIVERSAL CLOCK, HALEY'S COMET SPANS OUR DREAMS AND MEASURES OUR PROGRESS. MANY WILL REMEMBER THIS YEAR'S GRADUATING CLASS AS THE "CLASS OF THE COMET." ONE DAY WE ALL MAY TELL OUR GRANDCHILDREN HOW WE, AS TEENAGERS, SAW THIS "BALK OF FIRE STREAK LIGHT ACROSS THE SKY." THOSE AMONG US WHO ARE LUCKY WILL LIVE TO SEE THIS PHENOMENON OCCUR AGAIN.

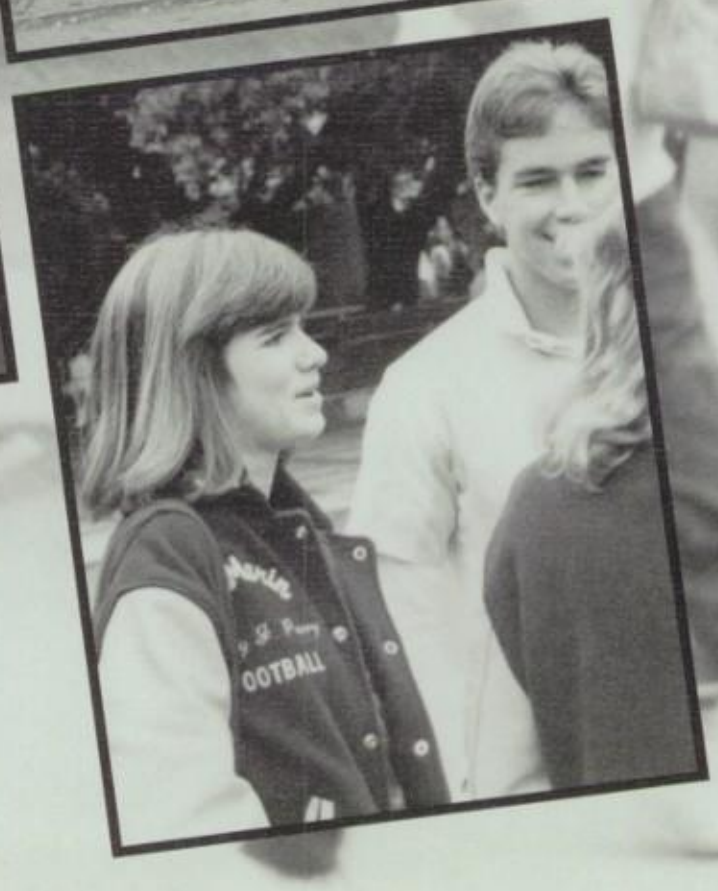

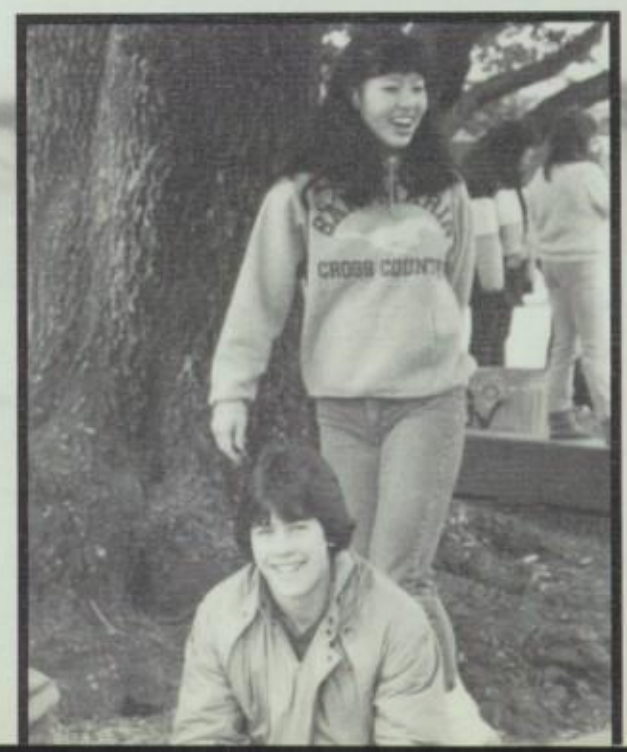
CROSS COUNTRY

Chicago!

1. KERRY GRASSER CUTS OUT PASTE-UP MATERIAL.
2. YEARBOOK STAFF MEETING A DEADLINE.
3. HENRY HAUTEAU AT WORK.
4. "WHERE DID THOSE MISPELLED WORDS COME FROM?"
5. THE EVER BEWILDERED MEGAN STANDISH.
6. EDMUND BRADY DOES CROPS PICTURES FOR THE NEWSPAPER.
7. A PHOTOGRAPHER IN ACTION.
8. DEBBIE TAYLOR CONCENTRATES ON ASSIGNMENT.
9. YEARBOOK STAFF TALKS OVER PROBLEMS.
10. PONY EXPRESS STAFF AT WORK.
11. MRS. CAMPAGNA WAITS FOR DEADLINE MATERIAL.

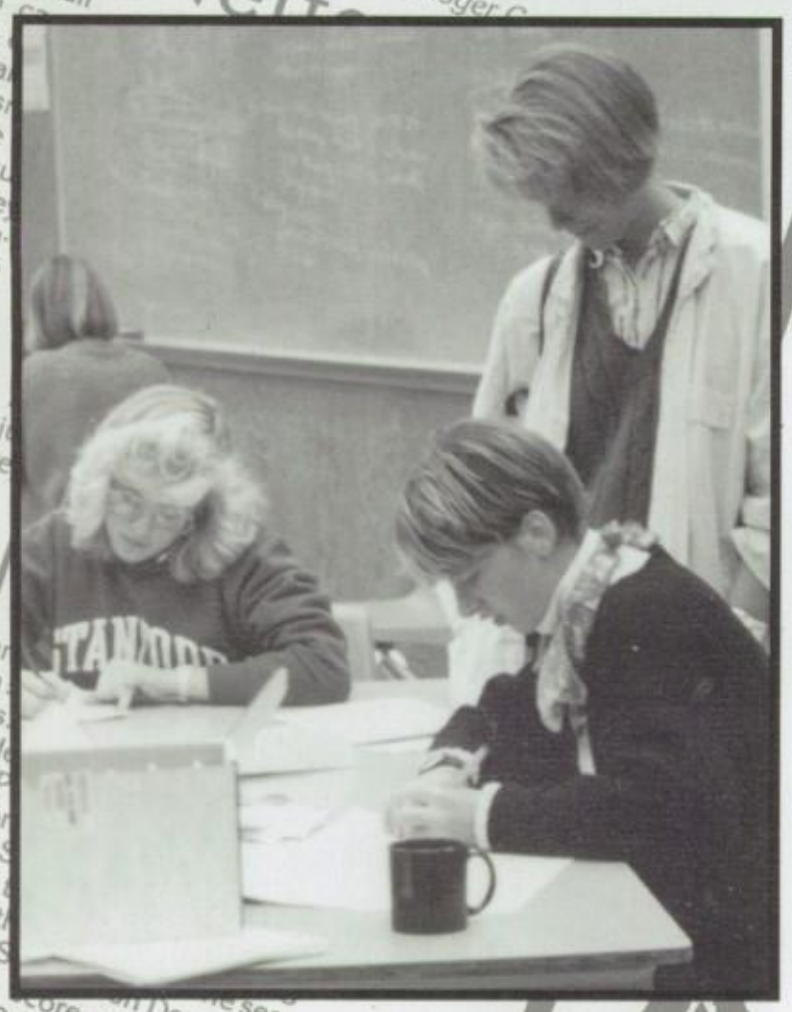

6 △

7 △

8 △

9 ▽

10 ▽

11 ▽

CURRENT NEWS AND FOND MEMORIES

NEWS AND MEMORIES — THATS WHAT THE JOURNALISM STAFF AT SAN MARIN ARE TRYING TO GIVE YOU. THE YEARBOOK STAFF, HEADED BY MR. MALVESTITI, TRIES TO MAKE A PICTORIAL COLLAGE OF THE 1985-86 SCHOOL YEAR, BY TAKING BITS AND PIECES OF THE YEAR'S EVENTS AND FASHION THEM INTO A BOOK WE CALL THE MONTURA. MUG SHOTS OF THE SAN MARIN STUDENT BODY, PICTURES OF THE CLUBS, SPORTS, ACTIVITIES ON CAMPUS, AND CANDID PICTURES FILL THE PAGES. THE STAFF BRAINSTORMS FOR IDEAS, TAKES PICTURES, WRITES COPY, DESIGNS LAYOUTS, AND MEETS DEADLINES TO CREATE A PERMANENT RECORD OF THE SCHOOL YEAR FOR YOU. WHILE THE THIRTY-MEMBER NEWSPAPER STAFF LED BY MRS. CAMPAGNA, TRIES TO INFORM EACH STUDENT ABOUT THE EVENTS HAPPENING ON CAMPUS EACH MONTH. ARTICLES ON HOW THE ATHLETIC TEAMS ARE DOING, MOVIE REVIEWS, AND GROUP ACTIVITIES ARE JUST SOME OF THE TOPICS COVERED. THE EDITORIAL PAGE ALLOWS CONCERNED STUDENTS TO EXPRESS THEIR OPINIONS. FEATURES LIKE "FERNANDO'S HIGHWAY" AND THE "QUESTION MAN" APPEAR TO BE POPULAR WITH MANY READERS. CURRENT NEWS AND FOND MEMORIES.

MONTURA 86 STAFF

LAYOUT/COPY

DENISE BUNDESEN, COURTNEY CAROLAN, WENDY CHANG, PAULINE CHO, ERIC CLARK, JILL COLLINS, CINDY GRADY, CYNTHIA HANSEN, BRENDA HUMPHRIES, KATHY KRUSINSKI, MICHELLE MATSUI, CHARMAIN MCKAY, CAROLYN MURPHY, MEGAN STANDISH, SHANNON TRAN, DEBBIE TYLER, MONA WONG

PHOTO

ILLYA BERGALA, JILL BROOKS, LISA BRYANT, RODGER CAMBRIA, CAROLAN FORTNEY, TRISTAN JAMES, JENNIFER LESSLEY, MARTY ROBEL

SALES

CHRISSY DAY, ALICIA LONSWAY, PATTIE LYONS, CINDY TONG, TINA WONG, DEANNA VALLERGA

ADVISOR

DON MALVESTITI

PONY EXPRESS STAFF

EDITOR IN CHIEF ..... RODGER CAMBRIA
NEWS EDITOR ..... JANET BAILEY
ART EDITOR ..... TOM CHANG
EDITORIAL EDITOR ..... KERRY GRASER
FEATURE EDITOR ..... CHRIS GARGANO
SPORTS EDITOR ..... HENRY HAUTAU
PHOTOGRAPHY ..... SCOTT PHILLIPS
ADVERTISEMENT MANAGERS ..... BRIDGETTE BOURDET, STEPHANIE CHEDA
DISTRIBUTION MANAGER ..... PETE PARPART
ADVISOR ..... RONNIE CAMPAGNA

REPORTERS

ED BRADY, HEATHER COOK, LYNN ESPOSTO, DEBBIE ESTES, CHARLIE GALLETTA, CAROLEE GEARHART, KELLY GEORGE, MATT GILLESPIE, MATT HAUTAU, PAM JACOBY, SHAWN MOSS, MEGAN NOBLE, PETE PARPART, SCOTT PHILLIPS, STACEY SARTORIO, DAPHNE SCOFIELD, KEN TUITE, MIKE WITT.

Hunter Publishing Company

WE ARE THE STUDENTBO

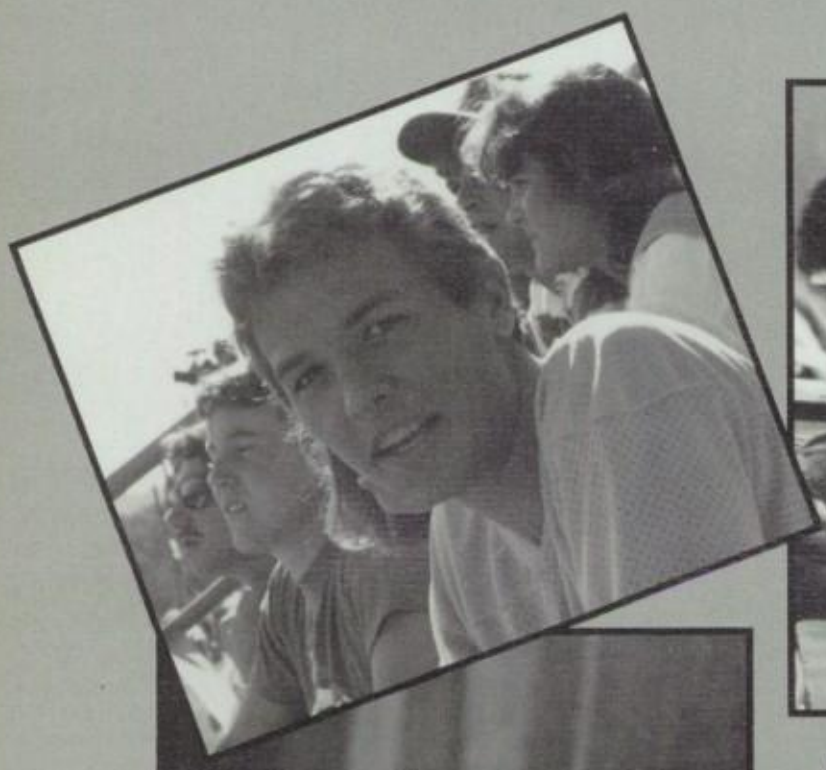

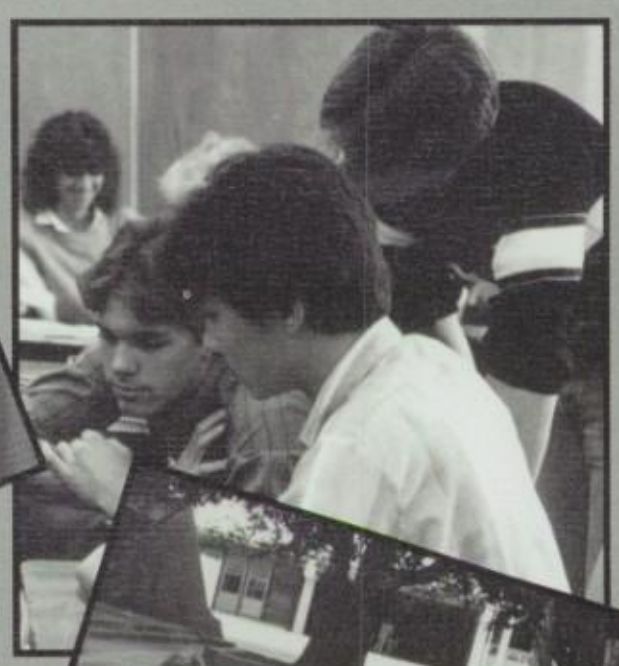

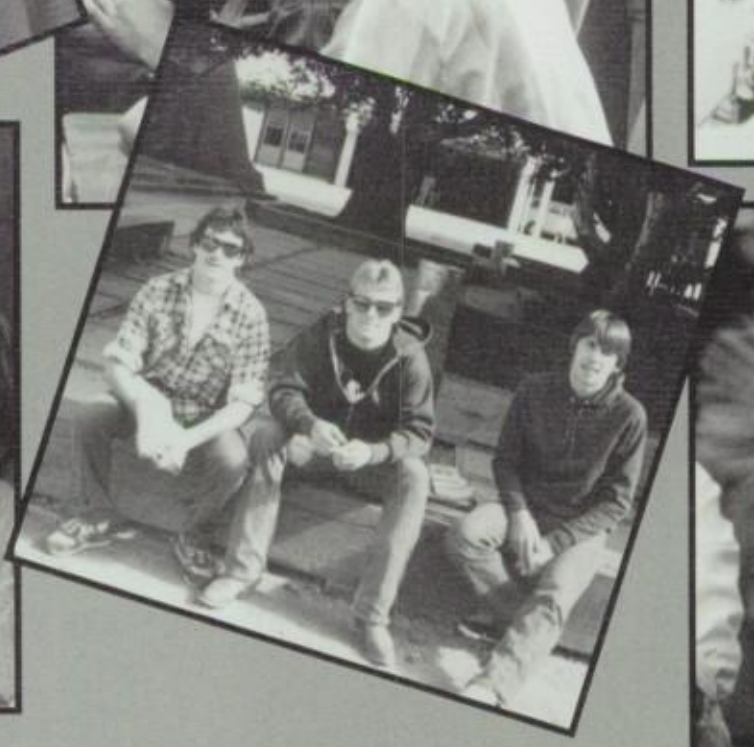

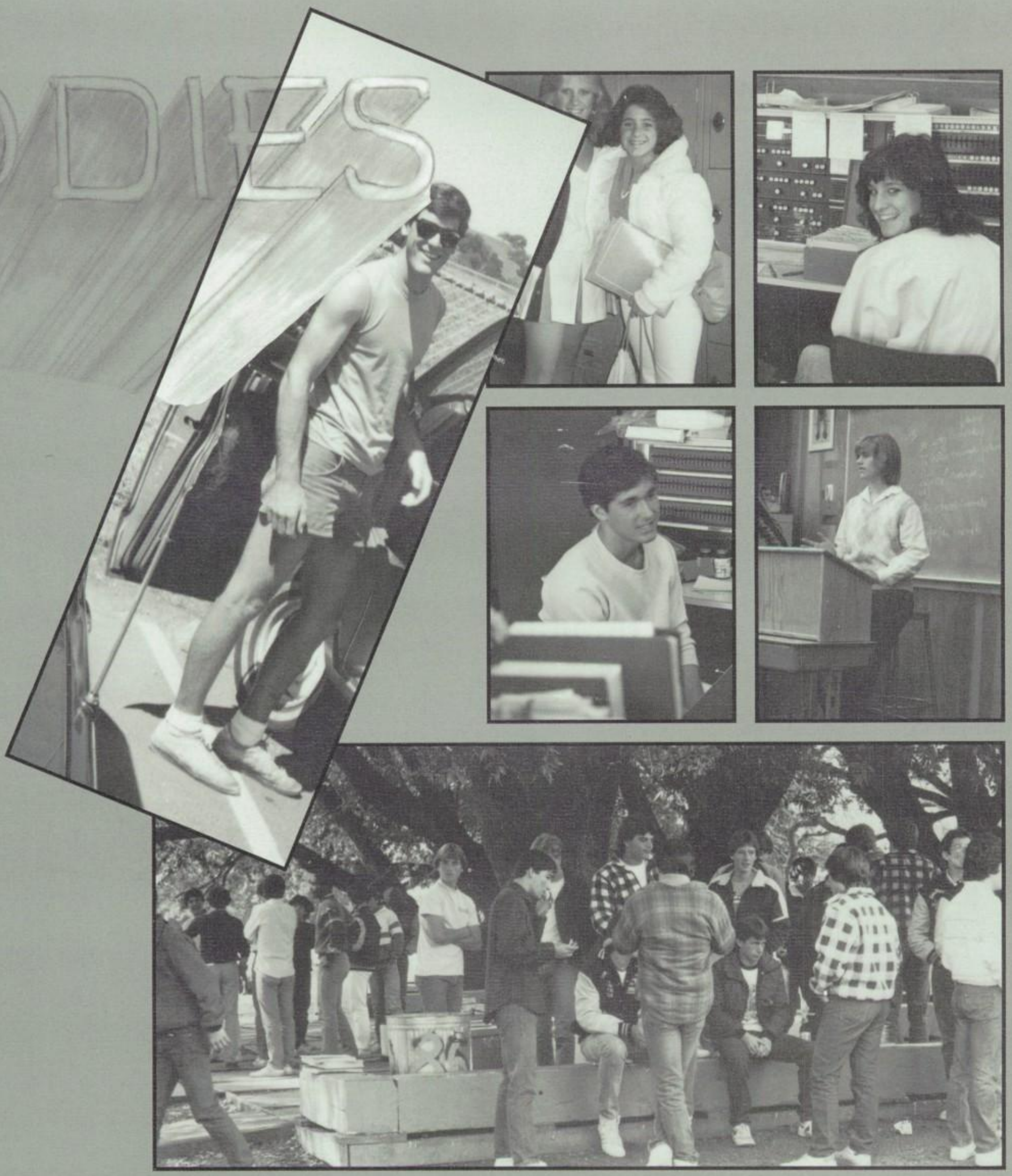

FOREIGN LANGUAGE

BACK: PETER GIGLIO, SENOR PENA
FRONT ROW: ROSIE WALWYN, JOYCE SCHIPPER

BUSINESS:

DAVE HEARN, CATHY OAKES, RICK WHITNEY

LIBRARY

MRS. DIANE METEER, LINDA MARTINELLI

COUNSELORS:

JIM CAMPAGNA, BOB MOODY

ENGLISH:

BACK ROW: RON BUTORI, EARL LESTER, PATSY JAEGER, RUDY TASSANO, PAUL FERREBOEUF
FRONT ROW: RALPH PRICE, RONNIE CAMPAGNA, BARBARA HAINES, LOIS MOORE

SOCIAL STUDIES

BACK ROW: RICH SCEARCE, MIKE MCINNIS, HELEN O'HARA, CAREY MCCARTHY
FRONT ROW: DONI GLASSMAKER, JERRY LARKIN

MATH:

NANCY FRYER, TOM ZECHLIN, LINDA TASSANO, ALEXANDRA CHENEY, JOE MORGAN, PENNY GRANIERI, TERRY MCBROOM, LARRY DE METRAK

FACULTY & STAFF

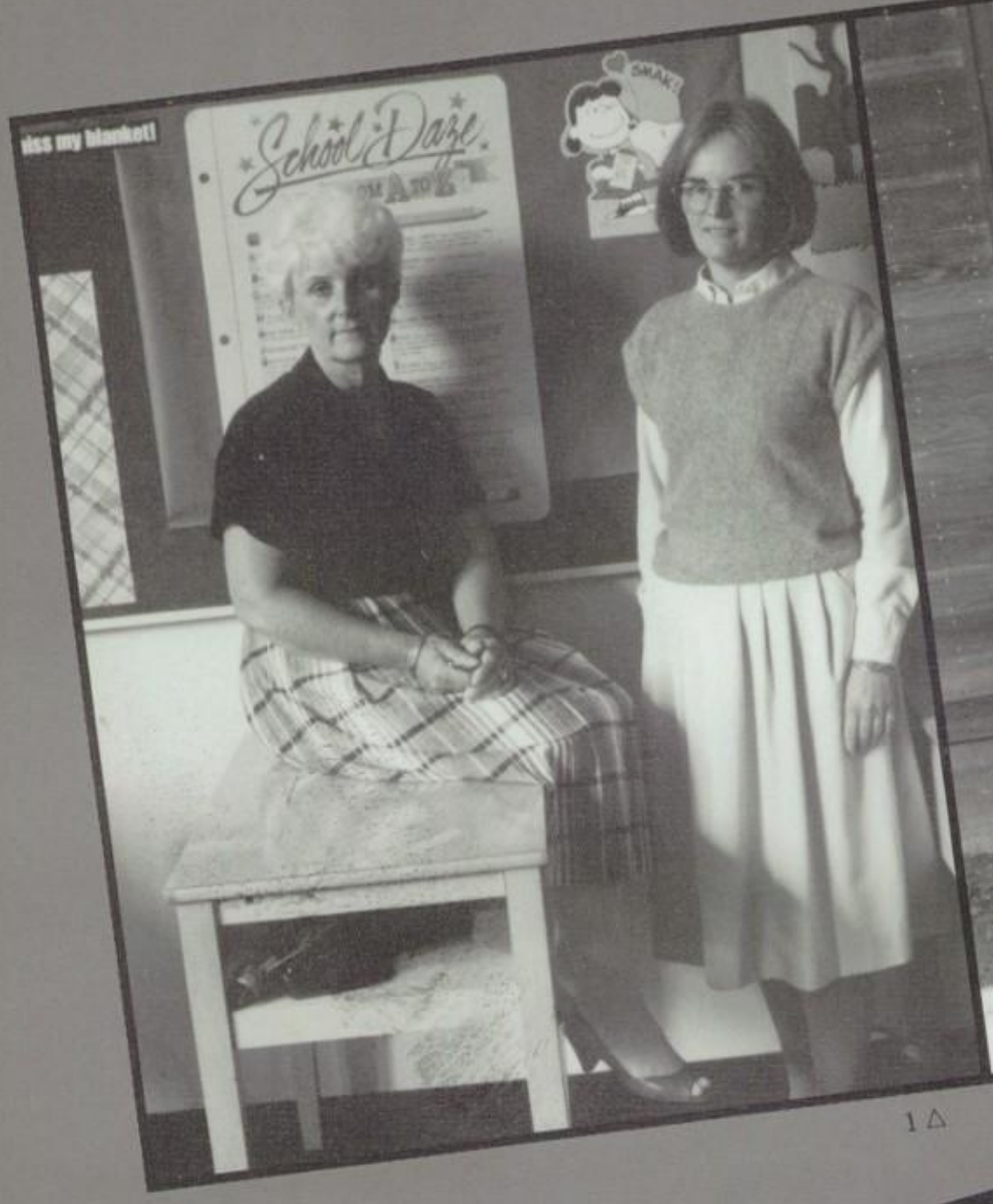

1△

2△

3▽

HOME ECONOMICS (1)

JANET MOBLEY, NANCY PRATT

PERFORMING ARTS (2)

EMILY GATES, BOB STEELE, NANCY DELUCA

SCIENCE (3)

BACK ROW: RON PALMER, TOMMY HUDSON, TOM PAGE, DONNA RASMUSSEN, JOHN TREU, FRONT ROW: JOYCE DERR, SYLVIA WATERS

1

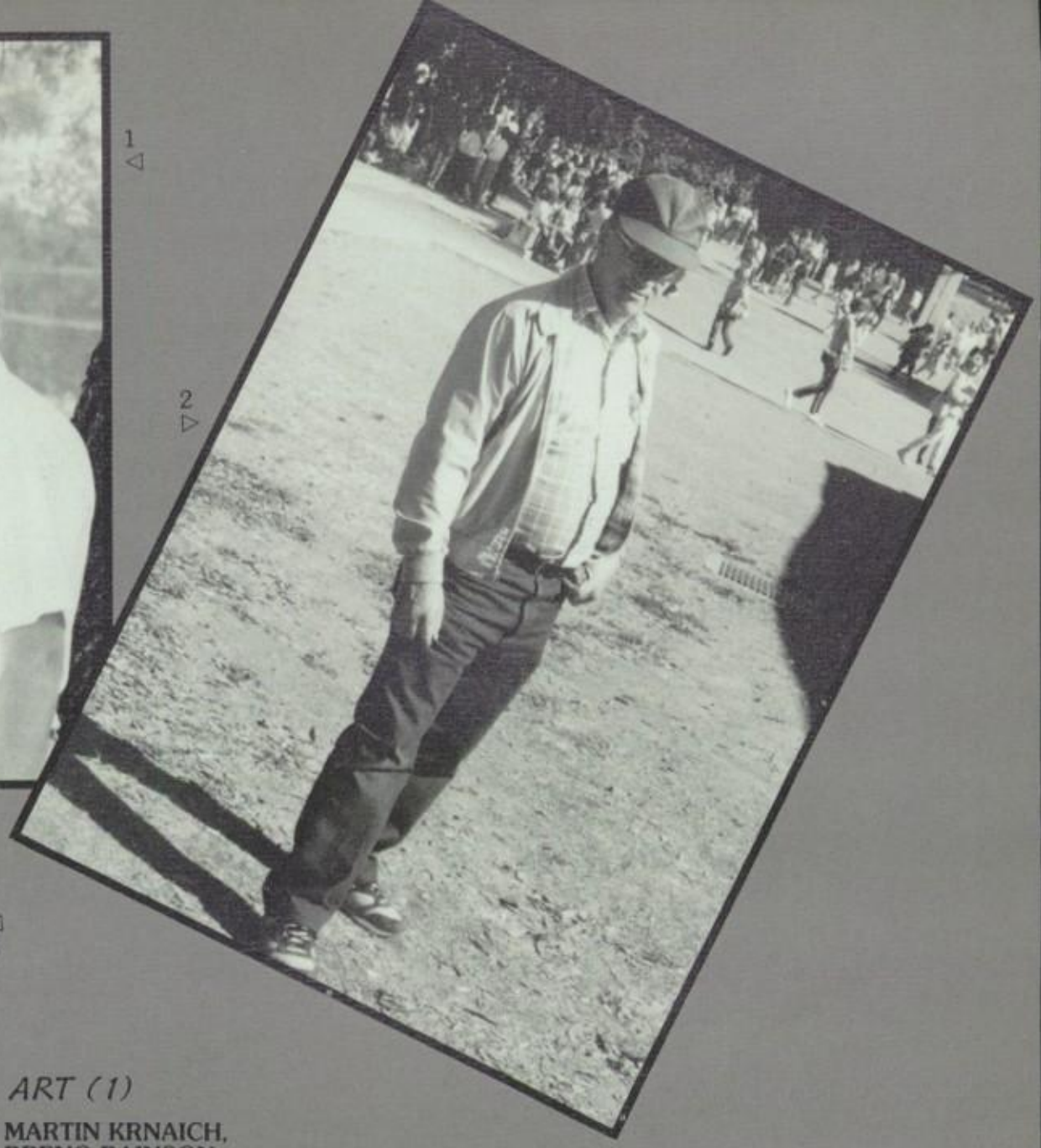

2

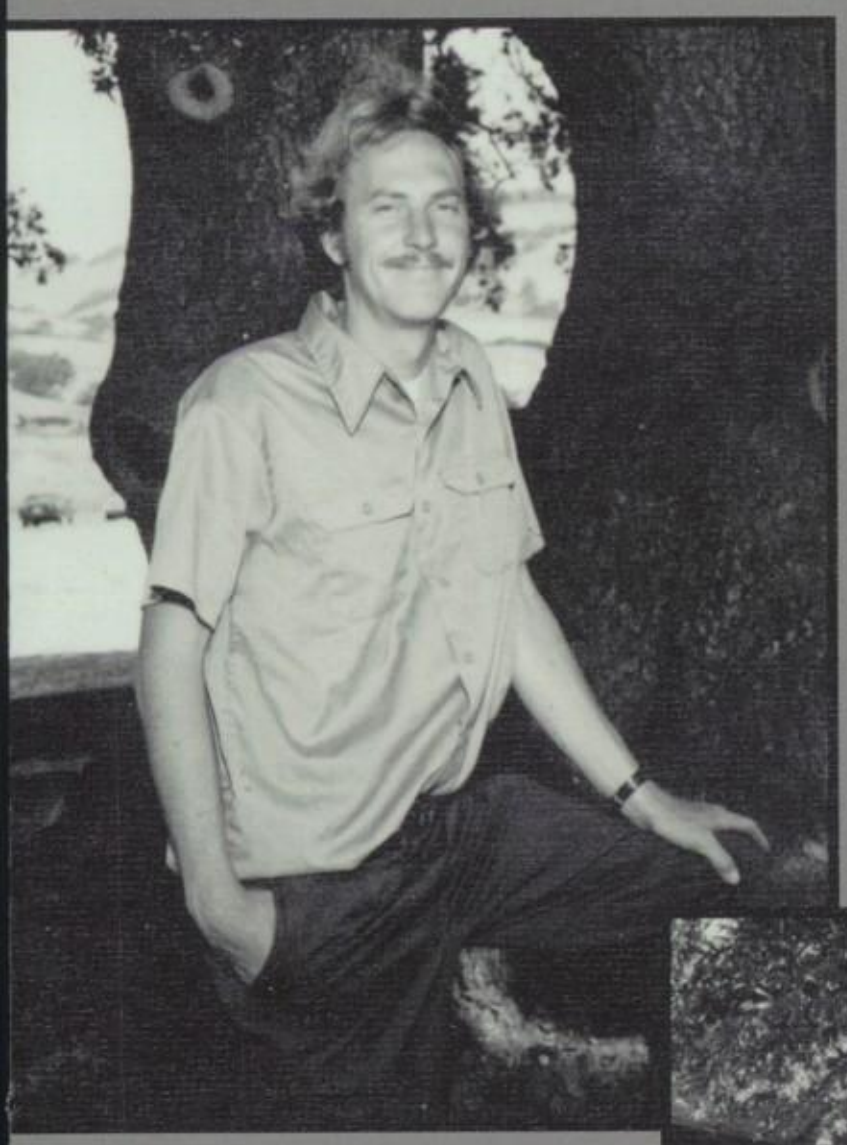

3

ART (1)

MARTIN KRNAICH,
BRENO RAINSON,
LEE HILTON

CUSTODIAN (2)

LLOYD SCHRODER

LANDSCAPING (3)

CHARLES MOSHER

PHYSICAL EDUCATION (4)

BACK ROW JIM NAUGLE, ANDY FRAUENHOFFER

FRONT ROW CHRIS SAY, NORLENE TAMBUSSI, LYN MORENO

4

INDUSTRIAL ARTS

BACK ROW: BULEH NACHBAR, MR NASH
FRONT ROW: DUANE BENGS, PAUL RILLA

SPECIAL ED

BACK ROW: JOHN PARMETER, JENNA ROSE, GAIL SCHREUDER, CAROLYN MC NAMERA. FRONT ROW: JERRY REESE

FOOD SERVICE:

MARJONE HOGAN, LOUISE WOOD, IRENE KOENIG, MARYANNE PERRYMAN

PRINCIPAL
HENRY J. MOROSKI

VICE PRINCIPALS
BILL STIVESON, JIM VANDERBEETS

SECRETARIES
FRONT: CARMEN SALVESTRIN, ANITA BOVAIRD, JANE BENELLI, GLEE CONOVOR
BACK: MARLENE MCDONALD, FRANCINE DORSHKIND, CARRYLL MOUNTJOY

1▲

2▲

3▲

VARSITY SONGLEADERS (1)
FRONT: JODEE SORIANO, JENNIFER GIBBS, COURTNEY CAROLAN, KATIE CHIAPPARI
INLINE: CHERI REBSAMEN, ERICA STROEH, DARRAGH CROYLE, DAYNA TIZZIO

JUNIOR VARSITY SONG LEADERS (2)
CHRISTIE RICHIE, NICOLE ANDERSON, PAM GATES, KIM WALLIS, TANYA JEFFERS, DAPHNE SCOFIELD, SHELLEY GIACOMINI, KAREN BENSON

FRESHMAN CHEERLEADERS (3)
KIM BULLOCK, JENNY MORGAN, JENNIFER SUMMERS, SANDY D'AIELLO, AMY CHIAPPARI, WENDY LEINWEBER

VARSITY MASCOT (4)
TOP: SHELLEY CORLEY
BOTTOM: JANNA TEVINI

4▼

1

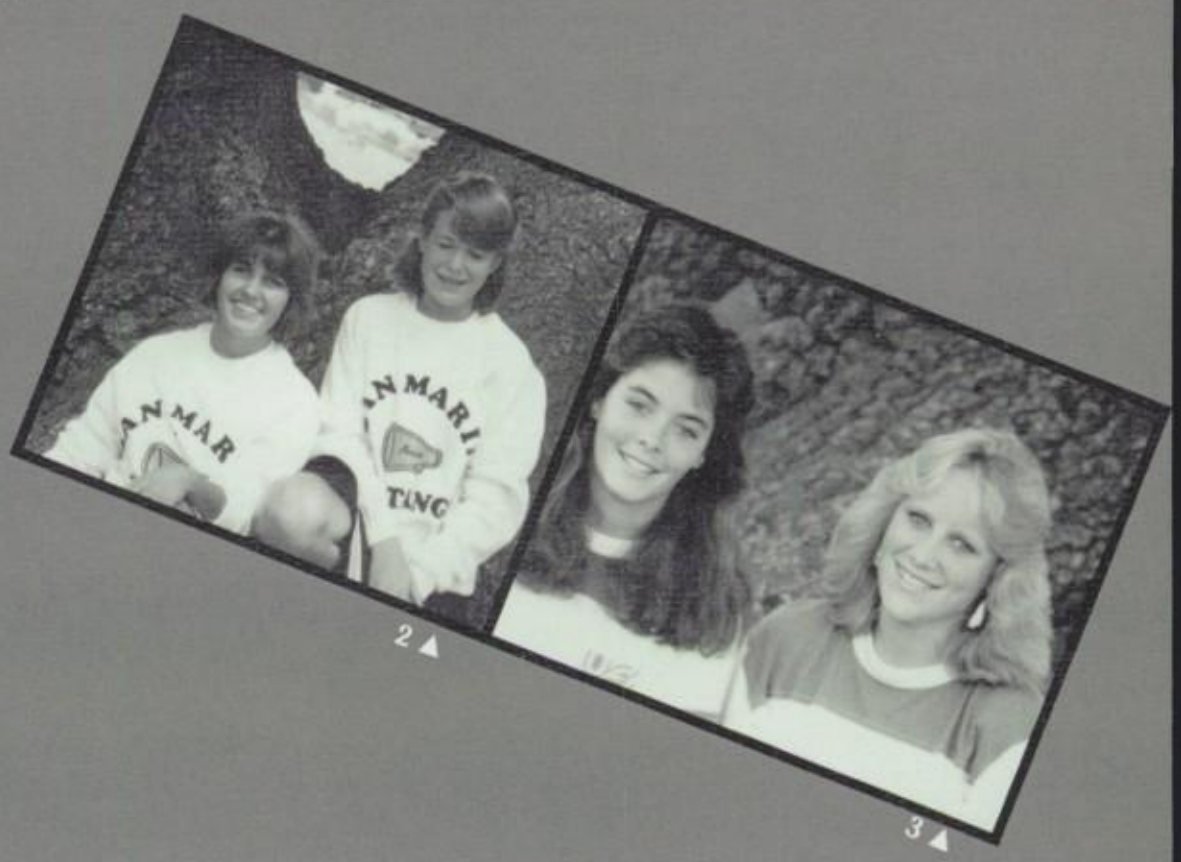

2 3

4

JUNIOR VARSITY CHEERLEADERS (1)
HEIDI SPANIER, MARDI BISHOP, KAREN AUTTOBATO, RACHAEL DOHERTY, DARCY TIZIO, NANCY ZANCA

FRESHMAN MASCOTS (2)
ALLYSON HICKMAN, CAROL LEE GEARHART

JUNIOR VARSITY MASCOTS (3)
LAURA DUNNE, STACEY DE LONG

VARSITY CHEERLEADERS (4)
DEBBIE OLIVA, SUSIE BROOKS, LAURA ROSEN, STACEY SARTORIO, JENNIFER SMITH

FRESHMAN SONGLEADERS (5)
JEANIE KING, TINA MOCK, TANYA SMITH, LISA ROSETTI, HEATHER CUNHA, BROOKIE GIACHINI, LAUREN CRINNION

5

1 ◁

2 ▷

3 ▽

BASKETBALL PEP SQUADS

FROSH SOPH PEP SQUAD (1)

SITTING: HEIDI WOLF
LEFT TO RIGHT: SAMANTHA FARR, ANICA KIRCHER, MICHELLE HANSEN, TAMMY FAIN, JOANNA CRETTI, MICHELLE CRETTI, ALLISON FLAUM

VARSITY SQUAD (2)

TOP TO BOTTOM: SHANNON HENRY, CYNTHIA MCCARTY, JERI LEMMONS, YVONNE WEST, MARY CONDON, DEBBIE CUDMORE, KELLY STANFELD, DENIESE LOVATEAR

J.V. SQUAD (3)

LEFT TO RIGHT: CHRIS BLACK, KIM CROSSER, SALLY PAXON, SANDY MORSE, LORI BOCKRATH, JILL BROOKS, SHAUNA MARIONI, SHELLY INGERSON

MASCOTS (4)

LEFT TO RIGHT: JERI LEMMONS, YVONNE WEST

4 ▽

GIRLS TENNIS

BACK ROW: JAMEE VIOLA, LISA MURRAY, DAYNA SHAPIRO, MELISSA HEFFERNAN, ELIZABETH O'NEAL, ADRIENNE KOLOWICH, CARA CRINNION, DEBRA SAHAKIAN, HEATHER COOK, CYNTHIA BASCARA, DIANA HERRERA. *THIRD ROW:* KATHY GOLDSTEIN, JENNIFER SPRINGFIELD, JENNY DAMELE, LINDA DAMELE. *SECOND ROW:* SUSIE SPIRIDAKIS, MARNE SHAPIRO, JILL STILLING, ANDREA MATSUI, STACY GIBBS, LORRAINE KOLOWICH *FRONT ROW:* BRIAN WALKER

BOY'S VARSITY SOCCER

BACK ROW: JASON SARRIS, BOB RASMUSSEN, STEVE ABERS, MICKEY WHITE, DAVE DWELLY, SEAN RAMSEY, BRET YOUNG, MATT BONNER, GARED JONES, MARTIN KRANICH *FRONT ROW:* JOE ROBERTS, STEVE SIMI, JIM RILEY, JOHN CARLSON, JACK QUACH, ANDY ROBERTS, DAN BONNER.

FROSH-SOPH BOYS SOCCER

BACK ROW: DINO PETRACOPOULOS, JOHN LAIDLEY, MIKE MAXEY, JIM HAYTER, FRED AUTENREITH, MATT DURAN, ROB PURVIS, DAVID MARION, SHANNON PHILLIPS, DREW BURGASSER, KEVIN MOGAN. *FRONT ROW:* WILLIAM HAAS, GEORGE PETRACOPOULOS, ERIC LACY, RYAN O'LEARY, SEAN CORBET.

BIBLE CLUB

TOP ROW: PATSY JAEGER, MATT RICE, MATT ROPLES. *BOTTOM ROW:* MICHELLE PAQUIN, CAROLYN MURPHY, KAREN KNEPP, HOLLY STARRITT, TROY VEZINA
NOT PICTURED: RUTHANN MANRY, TIM MANRY.

YEARBOOK STAFF

TOP ROW: PAULINE CHO, MICHELLE MATSUI, CINDY GRADY, DENISE BUNDESEN, MEGAN STANDISH, MARTY ROBEL, BRENDA DENT, BRENDA HUMPHRIES, CYNTHIA HANSEN, MONA WONG, KATHLEEN KRUSINSKI. *FRONT ROW:* MR. MALVESTITI, WENDY CHANG, COURTNEY CAROLAN, DEBBIE TYLER, SHANNON TRAN, CAROLYN MURPHY.

SENIORS
CHERYL BAILEY, MATT BONNER, LAURA CAMPBEL, CATHERINE CARLSON, WENDY CHANG, KIM CHERNOCK, PAULINE CHO, MICHELLE FERREIRA, STEVE GRILLMEYER, JIM HANSEN, BRIAN HILL, JOANNA HOBSON, LARA HOTH, BOB KISHI, KRISTIN KUHLMAN, YVONNE LEMBI, KRISTINA MINUTOLI, HANG NGUYEN, KRISTIN NOLAN, SUZANNE OLSON, JENNIFER THHOMPSON, DARREN VAN COTT, ALISON WHITNEY, MELVA WONG, JENNIFER YASUMOTO

JUNIORS
JEFF BAILEY, ERIN BRADNER, RON DEMATEI, JEANIE DERANLEAU, KAREN DEVENEY, DEBBIE FENNER, ROBERT HAXTON, JIM HAYES, GARED JONES, DOROTHY KNAPP, SEAN KUHN, TARA MAMMINI, LISA MURRAY, SHANNON O'BRIEN, ELIZABETH O'NEAL DANA SHAPIRO, CHAD SLINING, JANNA TEVINI, BRENDA STUCK

SOPHOMORES
MIKE BALAK, PHIL BARTHOLO, DAN BONNER, DREW BURGASSER, TOM CANHAM, CALVIN CHO, ANJI CRAMER, COURTNEY CREMERS, SARAH DANIELS, KARL DEISSEROTH, KATE DEISSEROTH, ROB GRILLMEYER, CYNTHIA HANSEN, ANDY KAYSER, CANDY KISHI, BILL LEHAN, MICHAEL MATSUI, ALISON MCCAFFREE, JAY MERKEL, NANCY MONTGOMERY, JOSH MOTCHAR, MARIA PARFIT, JASON PISCHER, CHRISTINA PURCELL, MARIKA RICHTER, CARA ROSE, SHERRY SIEVERS, JOE SILVERSTRI, ANDY SPRIMICH, MARTINA STEHLIK, MIKE THOMPSON, SUSAN THOMPSON, STEVEN TONG

1▷

2▷

S.A.D.D.

BACK ROW: ROB GRILLMEYER, MONA WONG, LISA MURRAY, MRS. DERR, KIM WREN *3RD ROW:* NANCY SCARBOROUGH, LEE THOMPSON, CHRISTINA HOUNG, NCKI UPSON *2ND ROW:* ANGELIKA BARBIERI, LORI KENEPP, SUSIE HAAS *FRONT ROW:* SHANNON TRAN, CHARLIE GALLETTA, SUSIE WEIGEL, REBECCA CLARK, MICHELLE TORRESS

SYMPHONIC BAND

BACK ROW: CLAY PERRY, CHAD SLINING, JON TIPTON, MIKE WALKER, JOHN RACKERBY, DAN BONNER, MIKE WHITE, JIM TEVIS, BRENT DAMKIER, MATT ALTMAN *2ND ROW:* JOHN GRUBERT, ADAM CAVE, GREG DIEKMANN, GREG DERANLEAU, OLIVER SJAHSAM, ROLAND NYKAMP, HENRIK JENSEN, JOE ROBERTS, MARK WARNICK, ANN LUFRANO, SUSI KRAUS, TRACY MARLOW, MARIA PARFIT, JOE HERRICK *FRONT ROW:* CLAY LANTZ, SHANE COONEY, NATE HAMILTON, DYLAN SUGIYANA, IAN SMITH, DAVID SOKOLOWSKI, CHRIS JAGELS, IKE BROSSIER, BILL LEHAN, JASON SARRIS, SHELLY THOMPSON, KARA HOLLOWAY, KAREN HOTH, WILL COOK, BOB STEELE

JAZZ BAND

FRONT ROW: BOB STEELE, BILL LEHAN, CARA ROSE, GARED JONES, SCOTT AIKEN, JOE ROBERTS, JASON SARRIS, IAN SMITH *BACK ROW:* JOE HERRICK, WILLIAM COOK, SHANE DAVIS, JASON CARDILLO LEE, RYAN WILLIAMS, KRISTI MONTGOMERY, JIM TEXIS, MIKE WHITE, CLAY LAUTZ, ADAM CAVE, HENRIK HEUSEN, ADRIEN SJAHSAM

GIRLS CROSS COUNTRY

BACK ROW: TONI WOODLEY, HEATHER GORNDT, SHELDA BOWER, RANATA MULLIGAN, ERIN JONES, DIANA TUTTLE, BECKY OWENS, JANICE KRUSINSKI, TRACY BOOTH, ROSARNA SANSONE *2ND ROW:* BRENDA HUMPHRIES, SARA BASWELL, ELIZABETH ANDERSON, MEGAN STANDISH, SARAH DANIELS, MAGGIE LEHAN, SHANNON O'BRIEN *FRONT ROW:* KAREN KENEPP, LISA MIFSUD, KATE DEISSEROTH, KATHY KRUSINSKI, JOANNA NISSEN

FRESHMAN GIRLS BASKETBALL

BACK ROW: GINGER MERITT, SANDY D'AIELLO, JENNY MORGAN, KERI BROSSIER, LISA KELLY, TANYA SMITH, ALICE BAYER, JENNY WIGHT, HEATHER GORNDT, WENDY LINEWEBER *2ND ROW:* AMY CHIAPPARI, TRACY ROBERTS, LAUREL CRINNION, KERI FALZON, SHERI CLONEY, DIANA BELTRAN *FRONT ROW:* GENISE DEROSA, MARLO MANDEL

VARSITY GIRLS VOLLEYBALL

BACK ROW: CHRIS SAY, DEBBIE FENNEE, DOROTHY KNAPP, DENISE BUNDENSON, SUE ALBAUGH, LISA SERAO, KATHY MOORE *2ND ROW:* CINDY TONG, KELLE MCMAUGHTON, JEANIE DERANLEAU, KATHY WESTFALL *FRONT ROW:* SHARI ANICI, KRISTINE HELBEKKMO, ALICIA MINUTOLI, KRISTINA MINUTOLI

J.V. VOLLEYBALL

BACK ROW: BRENDA DRANGLER, JILL TEBEAU-BROOKS, KERRY GRACIA, MICHELLE LESSELY *2ND ROW:* JULIE SIMPSON, MISS TANMBUSSI, KRISTI ELLIS *FRONT ROW:* STACEY MCCAFFREE, MELISSA BOURDORES, ERIN KELLY, CANDY KISHI

GIRLS J.V. BASKETBALL

BACK ROW: MELISSA HEFFERNAN, NIKKI ANDERSON, KIM WALLIS, KERRI GRACIA, DEBBIE JANIKOWSKI, DENIECE LAWRENCE, PAM GATES *FRONT ROW:* COACH MCBROOM, CANDI KISHI, KRISTI ELLIS, LORI WHITE, KRISTIE RITCHIE

GIRLS VARSITY BASKETBALL

BACK ROW: JODY O'DONNELL, STACEY MCCAFFREE, JEANNIE DERANLEAU, PATTY WEIR, JULIE ESPOSTO. *SECOND ROW:* ELIZABETH O'NEAL, DEBBIE FENNER, KRISTEN NOLAN. *FRONT ROW:* COACH BEVERLY FETTER, DAYNA TIZIO, KATIE CHIAPPARI.

JOURNALISM

BACK ROW: JANET BAILEY, STACEY SARTORIO, PAM JACOBY, RODGER CAMBRIA, KELLY GEORGE. *SECOND ROW:* KEN TUITE, MRS. CAMPAGNA, MATT HAUTAU, MIKE WITT, SCOTT PHILLIPS. *FRONT ROW:* PETE PARPART, DAPHNEY SCOFIELD, HENRY HAUTAU, ED BRADY, CHRIS GARGANO, SHAWN MOSS.

VARSITY BOYS BASKETBALL

BACK ROW: COACH PAUL FERREBOEUF, RICH SARLATTE, JIM KRUPPA, DAVID BOX, CARTER DALTON, JIM HANSEN, GREY GORNDT, SHAWN MOSS, ASST. COACH CONNZE KARSTIE. *FRONT ROW:* BILL BARDEN, JALAL LEACH, KEN SAFLEY, STEVE GIACOMINI, SCOTT KERR.

FOREIGN LANGUAGE CLUB

THUY VU, SHANNON TRAN, EILEEN TRAN, CHRISTINE TRAN, ANDY SPREMICH, DAN SIMON, LORI SHERBURN, STEPHANIE SCHADER, RICHTER, RYAN O'LEARY, VANESSA O'DOUL, ROLAND NYKAMP, JOHN NYKAMP, HOANG NGUYEN, KRISTI MORRISON, DAWN MONTERO, BETH MEYER, DON MENGER, ELAINE MATSON, GERRI LEMONS, KIM LAUNCHNER, ERIK LACY, LEE KLUSKY, IRA KLUSKY, ANIKA KIRCHER, KAREN HOTH, KATIE HONG, CHRISTINE HONG, KARA HOLLOWAY, JOANNA HOBSON, BRIAN HILL, JENNY HARRIS, JIM HANSEN, ROB GRILLMEYER, HEATHER GORNDT, CAROLEE GEARHART, CHRIS GARGANO, MICHELLE FERREIRA, JULIE ESPOSTO, RON DeMATEI, KAREN DEVENEY, KARL DEISSEROTH, JAMIE CROWDER, SHELLEY CORLEY, SEAN CORBETT, PAULINE CHO, WENDY CHANG, LAURA CHILDS, D'STEFANO CASTELLANOS, CATHY CARLSON, KACY CARDINALE, TOM CANHAM, KATRINA BENJAMIN, DIANA BELTRAN, KERRY BEISSMAN, ANGELIKA BARBIERI, CHERYL BAILEY

SMOKING COMMITTEE

FRONT ROW: PETE PARPART, RICH GOLDSTONE, DAVE PIAZZA, ROD VAUGHN, NANCY CURTIS, BILL STIVESON *SECOND ROW*: CORBY LOKKEN, PAUL DOXEY, WILL NABER, STEVE FREEMAN, JOHN BETTENCOURT, CHRISTINE BESHARA, TONY ADAMS, VICKE IRELAND, GEN HACKNEY, SHELLEY BROWN, *THIRD ROW*: KERRI KASTEN, MICHELLE CARDINAL, MAIJA LEVY, KIRK WALL, KELLEY ROBERTS, GINGER MCMAHON, DEE DEE FISCHER, CAREN HALE, ROB THOMPSON, PATRICK BROEKHOVEN *BACK ROW*: MIKE WARREN, MARK PETERS, JILL SIGMUND, TASHA CIANCUTTI, STACY VIDAR, SENTA DEL CAMPO, JENNY BUTTERMAN, SUSAN WALLACE, MARIA DOWNER

STUDENT COUNCIL

FRONT ROW: ELLEN GILL, ALLYSON HICKMAN, KRISTIN KUHLMAN, KIM HICKMAN, NICOLE SIMI, BRIDGETTE BOURDET *SECOND ROW*: KATIE CHIAPPARI, SUSIE BROOKS, JULIE GIACHINI, RACHAEL DOHERTY, AMANDA BOIVIN, KRISTINA MINUTOLI *THIRD ROW*: SHANNON CURRIE, NICOLE ANDERSON, DOUG DRAEGAR, MATT BONNER, GARED JONES, MIKE BALAK *BACK ROW*: JOE MINUTOLI, DAN MARWEG, KIM WALLIS

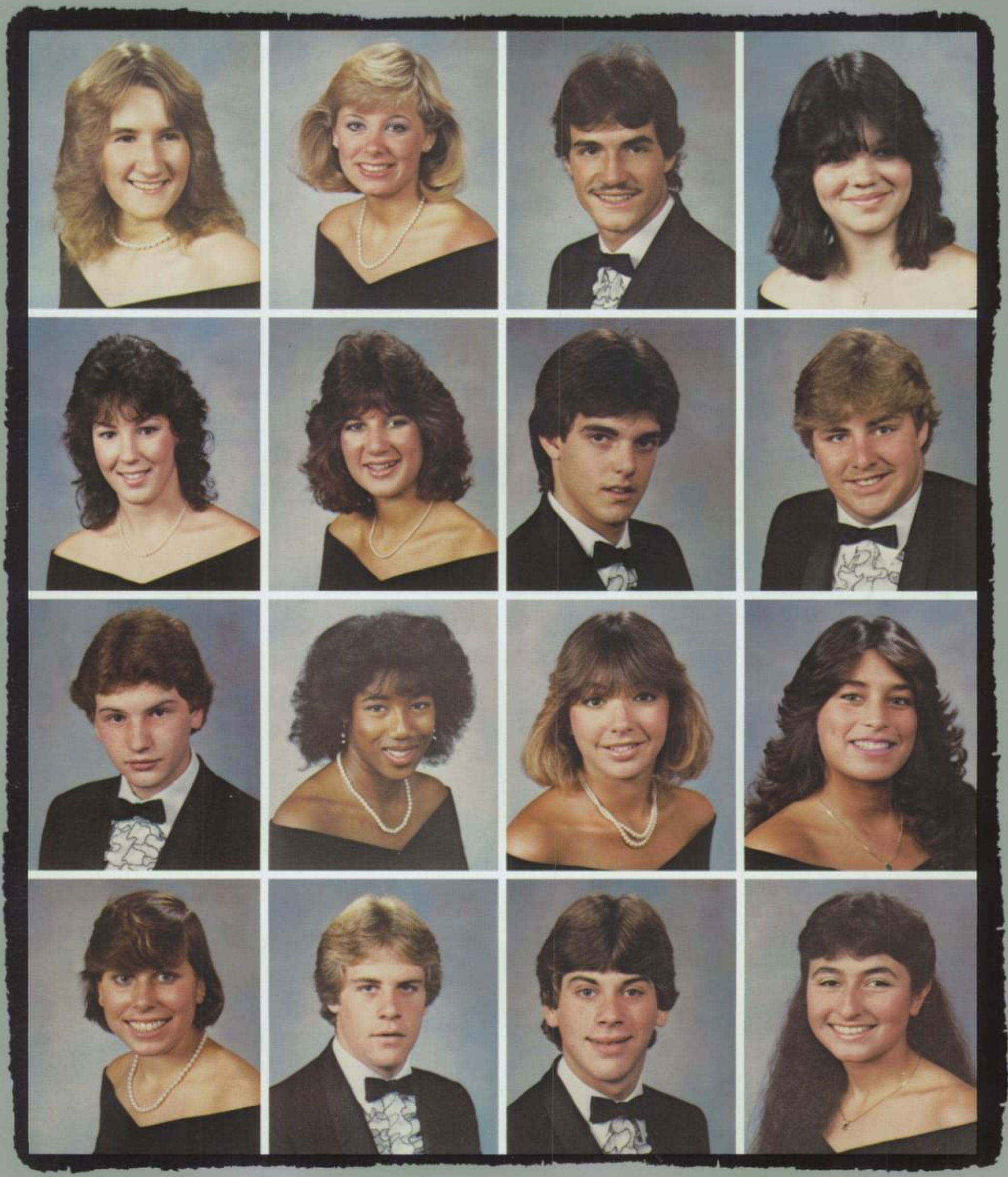

KATHY ALBINI
KATHY APOSTOLI
ERIC BAGELMANN
ANGELIKA BARBIERI

HOLLYE ALLRED
TALIA ARIF
CHERYL BAILEY
BARRY BARTHOLOMEW

MIKE ALTEN
SCOTT ASNAULT
JANET BAILEY
RAY BATTAGLIA

JANNICE ANGELONI
CHRIS AUGUSTO
ROSETTE BALDINI
KERRY BEISSMANN

JOHN BELLUOMINI
STEVE BLAKE
PAUL BORLOZ
DARRIN BRAMON

KEVIN BENNETT
MATT BONNER
BRIDGETTE BOURDET
COLLEEN BRIGGS

ELIZABETH BETHGE
DAN BORG
THEONI BOYADZIS
ADAM BRODERICK

JOHN BETTENCOURT
MARC BORGO
TAMALA BRADLEY
JILL BROOKS

NANCY BROSCH
ROBERT BROWNE
BOB BULLOCK
LAURA CAMPBELL

MIKE BROSSIER
JAY BRUNNER
DENISE BUNDESEN
EILEEN CAMPOS

RICK BROWN
RICK BRYANT
GAIL BUTLER
MERCEDES CARBONE

ROBERT BROWN
DARLENE BUFFA
MATT CADY
KRISTEN CARDILLO-LE

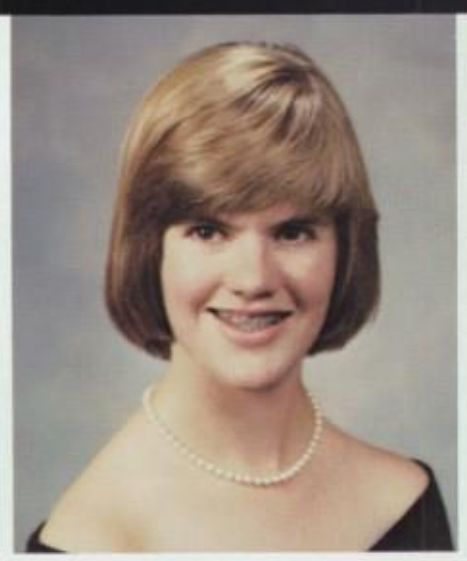

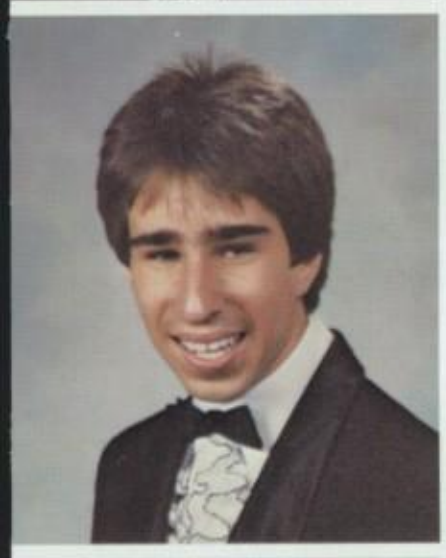

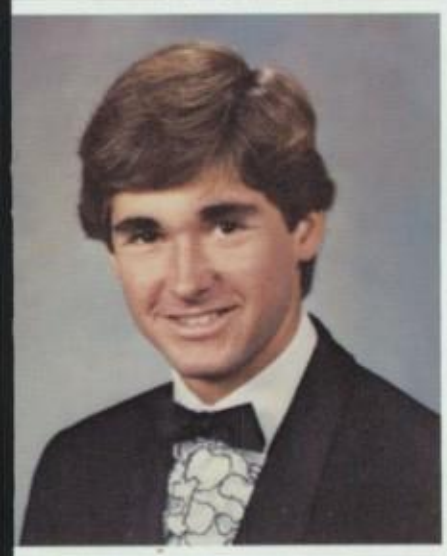

TODD CAREY
CHRIS CARMIGNANI
DENNIS CARR
STEPHANIE CHEDA

CATHERINE CARLSON
COURTNEY CAROLAN
WENDY CHANG
KIM CHERNOCK

MAE CHIU
BRYAN CHUN
REBECCA CLARK
MARY CONNOLLY

PAULINE CHO
JOHN CIPRESSI
STACEY CLARK
JON COONEY

GARY CHRISTIANSEN
ERIC CLARK
ERIN COFFEE
JOANNE CORBY

KRIS CHRISTIENSEN
JARED CLARK
KEN COHEN
CATHY COSTELLO

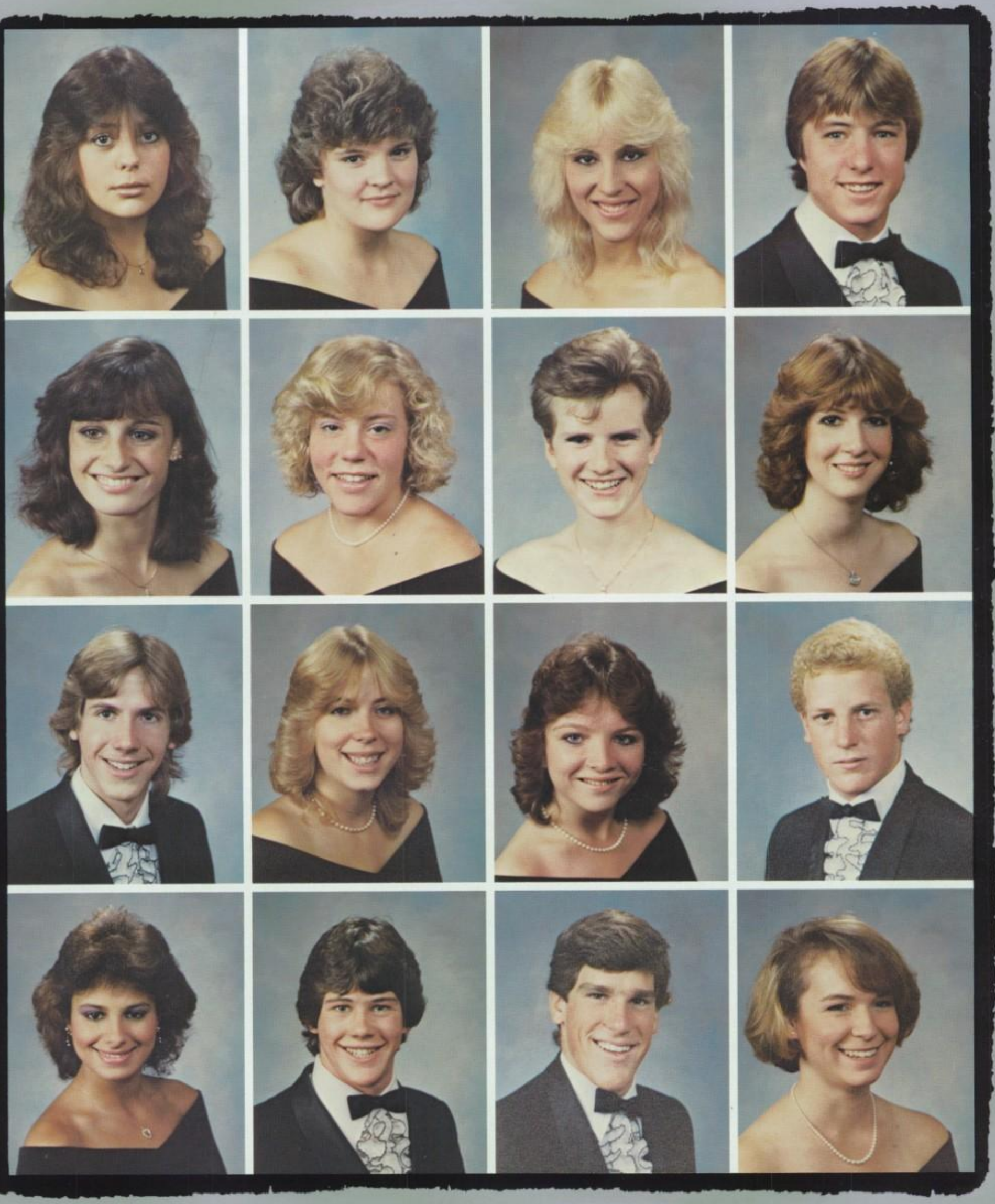

CINDY CRAKE
ANGELA DAQUISTO
CRAIG DAWSON
MAGGIE DIAB

BETH CROWDER
LINDA DAMELE
CHRISSY DAY
JEFF DOHERTY

DEANNA CUNNINGHAM
JENNY DANIELS
TRACY DEHRER
DOUG DRAEGER

SEAN CURRIE
KATIE DAVIES
KEN DEWALD
TANJI DUNLAP

THE LAST OF THE HICK
IN 86
TAKE THE
SKINHEADS BOWLING
We R"the chiks of 86
C-YA
OUTLAWOMEN
8

BASH!
Budweiser
MICHELOB
SHER
U
S!!
THE "86 PACK"

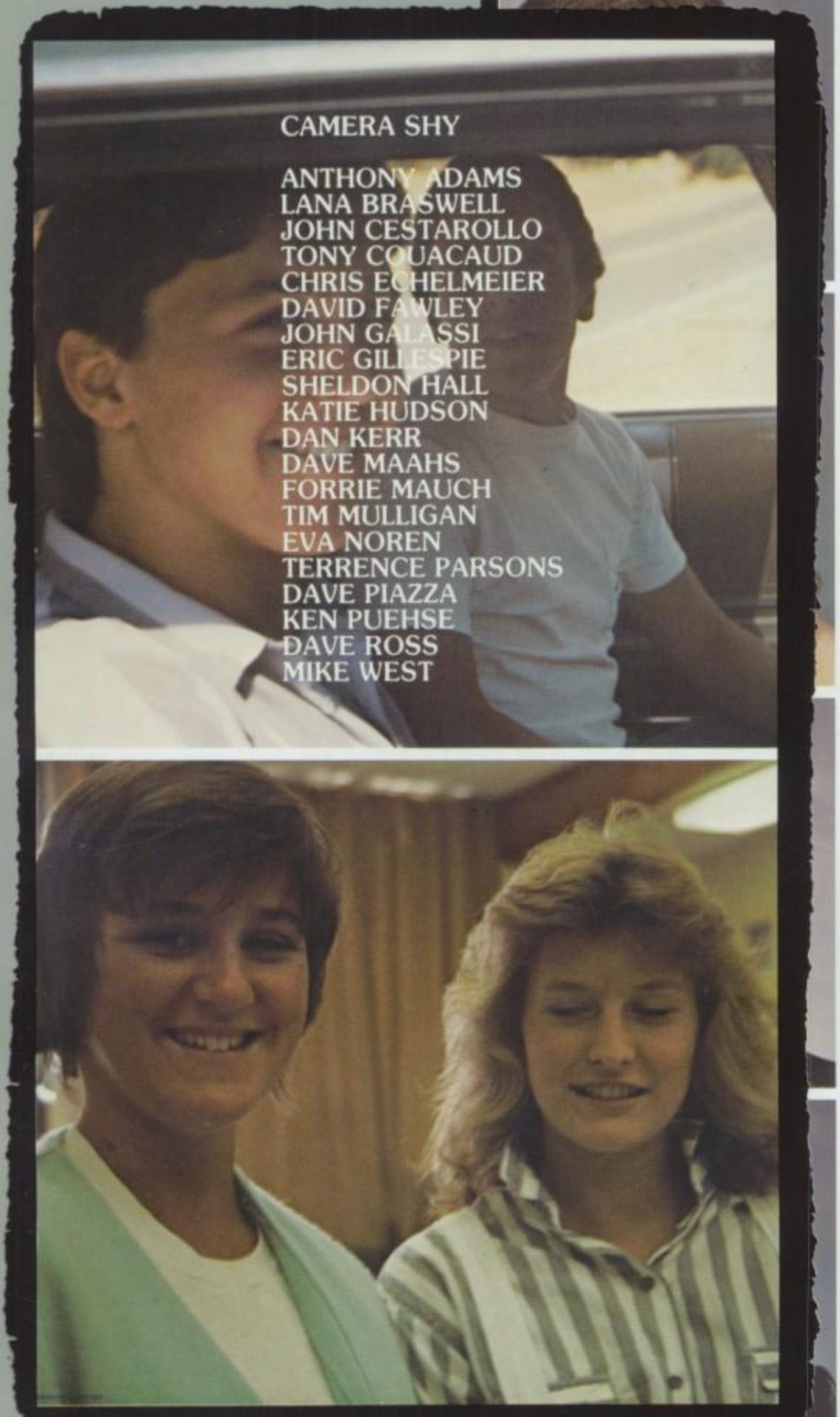

CAMERA SHY

ANTHONY ADAMS
LANA BRASWELL
JOHN CESTAROLLO
TONY COUACAUD
CHRIS ECHELMEIER
DAVID FAWLEY
JOHN GALASSI
ERIC GILLESPIE
SHELDON HALL
KATIE HUDSON
DAN KERR
DAVE MAAHS
FORRIE MAUCH
TIM MULLIGAN
EVA NOREN
TERRENCE PARSONS
DAVE PIAZZA
KEN PUEHSE
DAVE ROSS
MIKE WEST

JACK DUNNE
LYNN ESPOSTO
DEBBIE ESTES
JEANNIE FINK

DAVE DWELLY
OLGA ESTABON
MICHELLE FERREIRA
CAROLYN FORTNEY

KRISTY FOWLER
CHARLIE GALLETTA
CHRIS GAUER
REGINA GIAMMONA

DAN FREEMAN
RUSS GALLI
JENNIFER GEORGE
JENNIFER GIBBS

STEPHEN FREEMAN
TRISHA GALON
KELLY GEORGE
ELLEN GILL

JENNY FRINK
CHRIS GARGANO
STEVE GIACOMINI
SUZANNE GILLEN

KATIE GLEESON
KERRY GRASER
CARYN HALE
JULIE HARDING

JOE GONZALES
JEANNE GREGG
BEKE HALLE
WENDY HARRIS

CINDY GRADY
STEVE GRILLMEYER
LISA HAMILTON
HENRY HAUTAU

DUANE GRAF
JANNEL GURNSEY
JIM HANSEN
LAURA HAWK

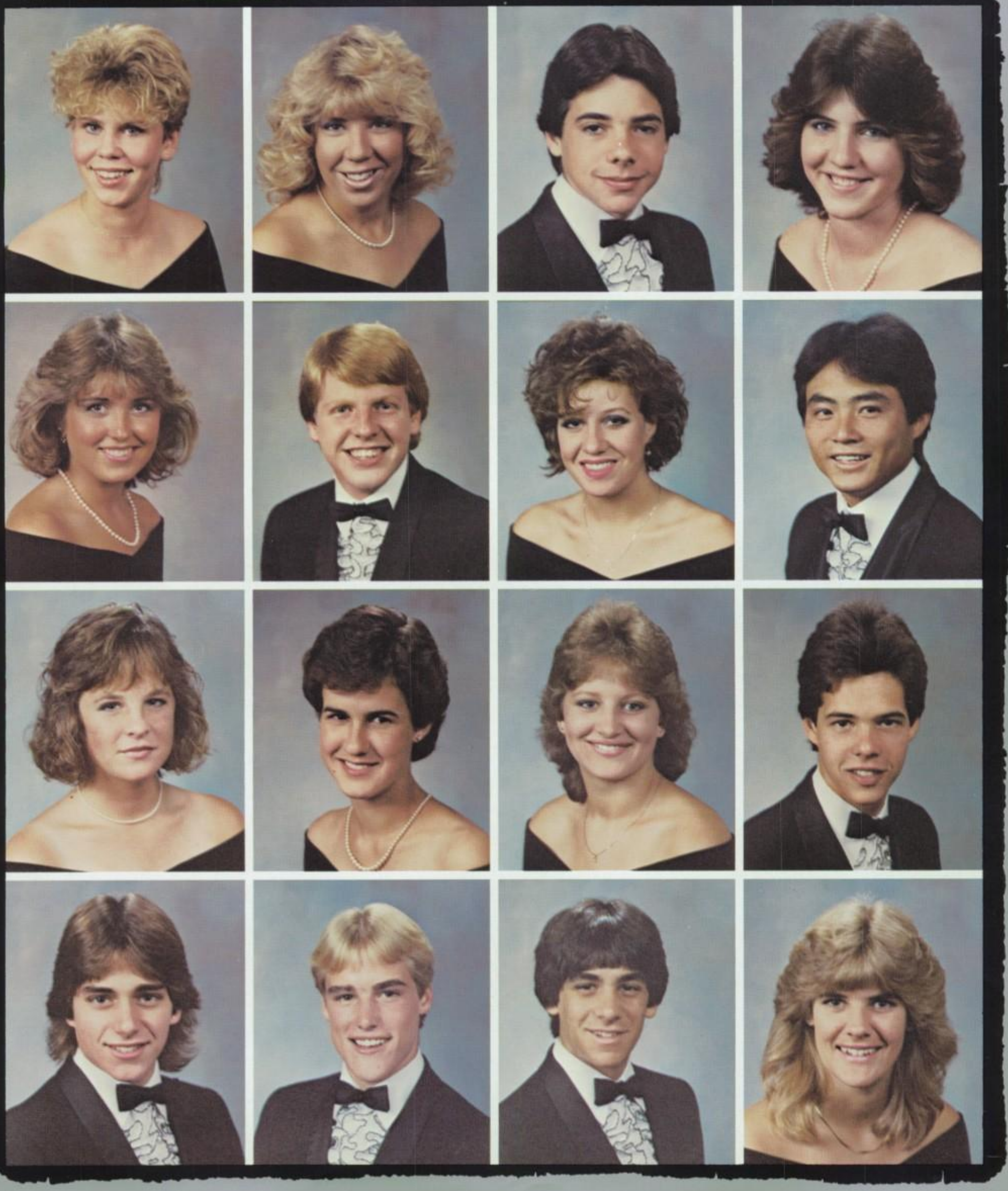

KRISTINE HELBEKKMO
KIM HICKMAN
JOANNA HOBSON
MIKE IRELAND

STACEY HENRY
BRIAN HILL
LARA HOTH
DON JACKSON

KRAMER HERZOG
KIM HIRSHFIELD
SUSIE HOUSE
JIM JACKSON

JENNY HICKEY
TAM HO
ROBERT INNES
PAM JACOBY

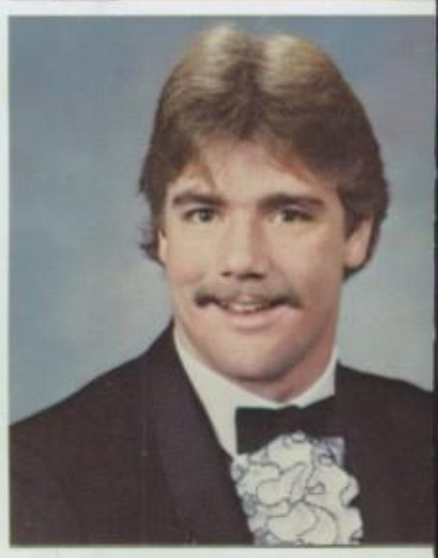

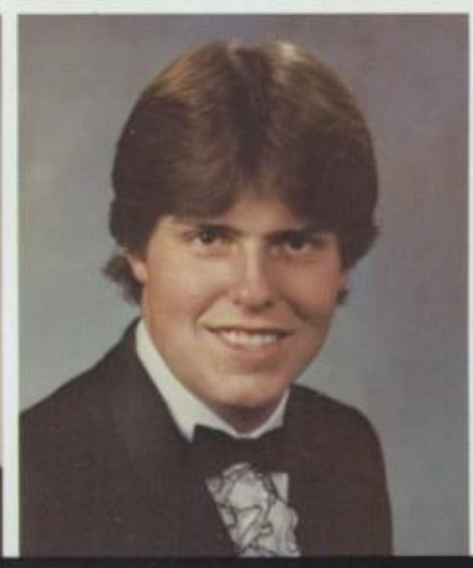

TRISTAN JAMES
ANN JENSEN
MARK KENSIL
GLEN KETRON

CHRIS JANTZ
CHRISTINA KASNOFF
AARON KERRIGAN
CHRIS KIM

DENNIS KING
LEE KLUSKY
CHRIS LASLEY
LESLIE LEMON

JASON KING
DEE KRUPPA
KRISTEN LEE
STEPHANIE LENDER

BOB KISHI
KRISTIN KUHLMAN
MIKE LEIDECKER
JENNIFER LESSLEY

RICK KLUG
TAMI LAPOINTE
YVONNE LEMBI
TRACI LEVERONI

SHIRLEY LIANG
CORBY LOKKEN
JEFF MALFATTI
DAN MARWEG

RANDY LIBBY
ALICIA LONSWAY
TIM MANRY
MICHELLE MATSUI

RENEE LIBERTA
ANDREA LOUKS
SANDY MARTIN
KIM MAXEY

JOE LO
PATTI LYONS
ROSEMARY MARTINEZ
KELLI MCCOY

CHARMAIN MCKAY
KRISTINA MINUTOLI
JANINE MONTALBANO
WILL NABER

LESLIE MCKNEW
TERRY MOCK
JODI MONTEBAN
NARK NEILS

ROB MCLAUGHLIN
KIM MOGAN
KRISTI MONTGOMERY
MARTY NEILS

BILL MERRITT
THERESE MONESTIER
CAROLYN MURHY
PERSIE NEWHARD

KIM NGUYEN
KRISTIN NOLAN
PETER PARPART
GREG PERRYMAN

HANG NGUYEN
JOHN NYKAMP
ANDREA PEINOVICH
MARK PETERS

JEFFERY NICOLAI
SUZANNE OLSON
STEVE PERAZZO
CYNTHIA PETERSEN

STEVEN NOBLE
JEFF PARKER
DESPINA PERIVOLAR
ROSEMARIE PEZZI

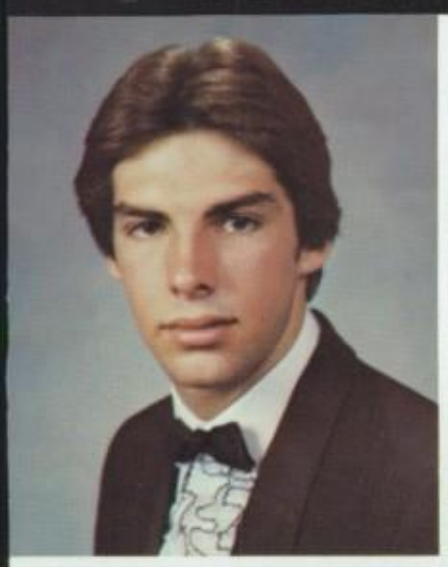

SCOTT PHILLIPS
ANN PIZZUTI
NICKOLAS POTTER
NANETTE PUEHSE

TRACIANN PIPKIN
CINDY POTTER
GWYNNE POWELL
JULIE PURVIS

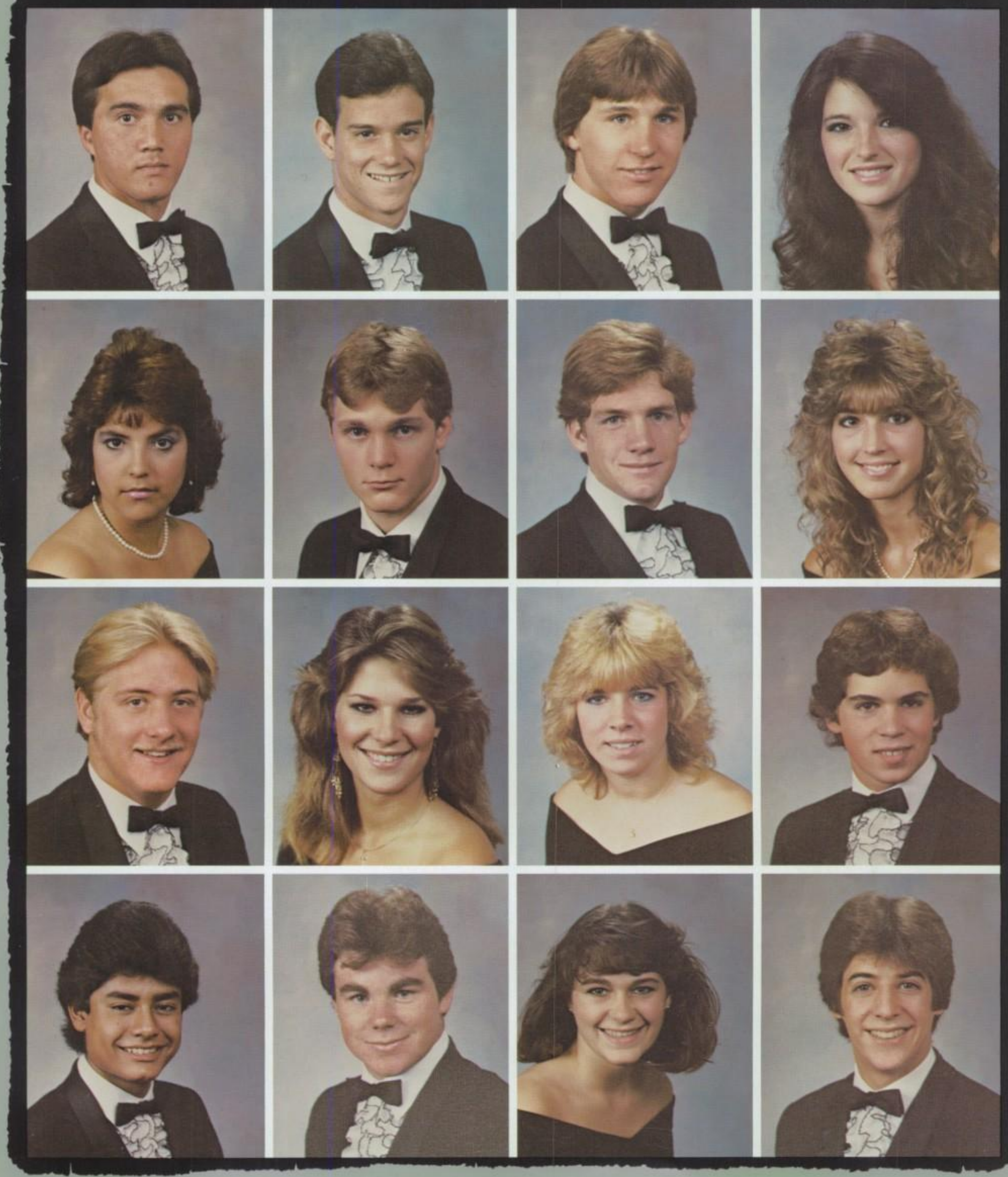

LEE QUACH
EILEEN RICAURTE
SCOTT ROBINETTE
GUY RUIZ

GREGORY RANDALL
LEONARD ROBEL
SHANNON ROCKEY
GLENN RUSSELL

ROBERT RASMUSSEN
ANDY ROBERTS
CHERIE RODRIGUEZ
JAYME SACKS

PATTY RE
KELLY ROBERTS
CHRISTIAN ROSE
KENNETH SAFLEY

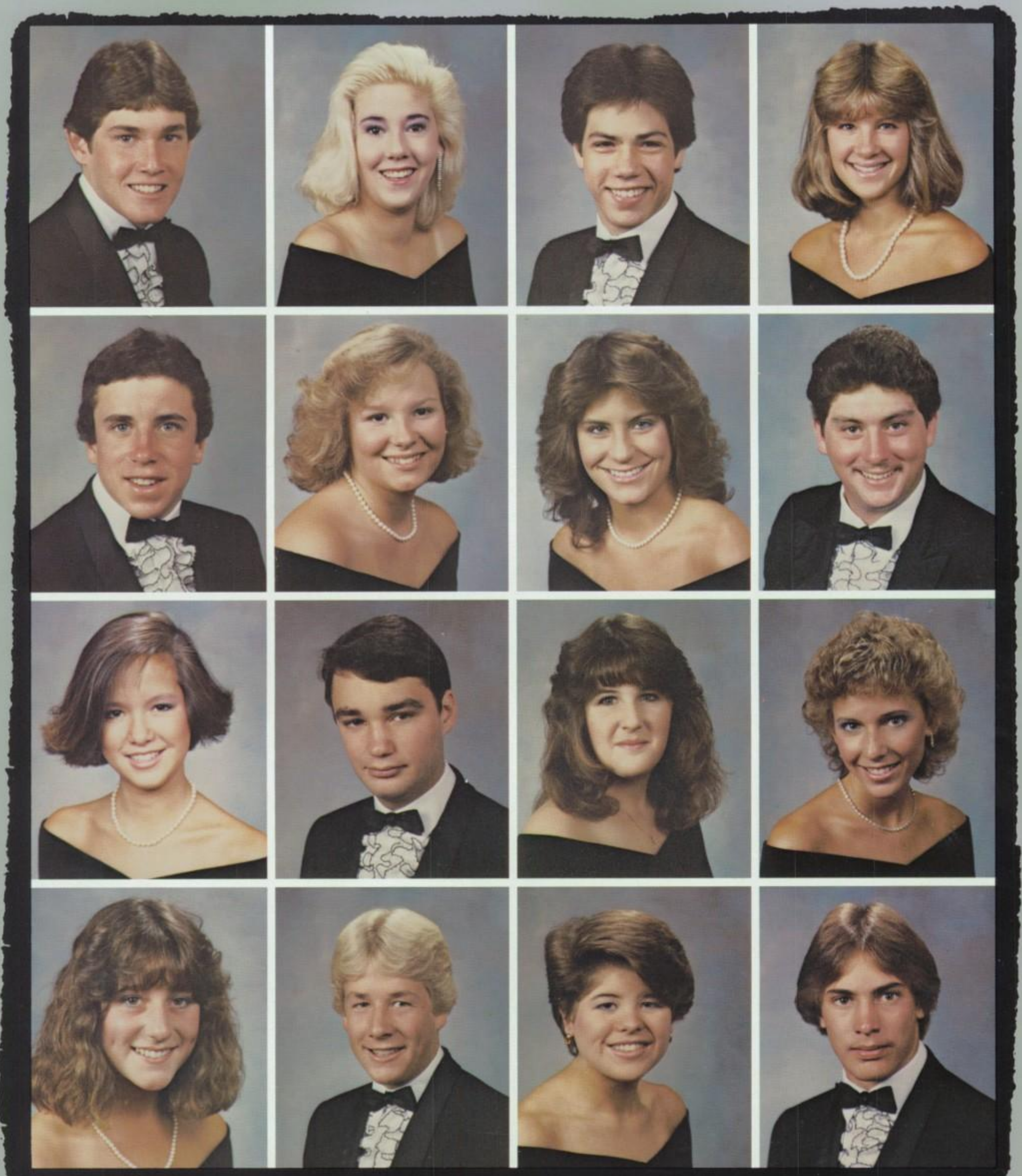

MICHAEL SANDERS
ROD SCACCALOSI
REBECCA SEET
NICOLE SIMI

TRACI SANDERSON
STEPHANIE SCHADER
ALEX SHARP
SCOTT SIMKINS

EDWARD SANZO
MARIANNE SCHMIDT
STEPHANIE SHEENY
CHERYL SMITH

STACEY SARTORIO
TODD SCHULTZ
VIKKI SIEBERT
DAVID SMITH

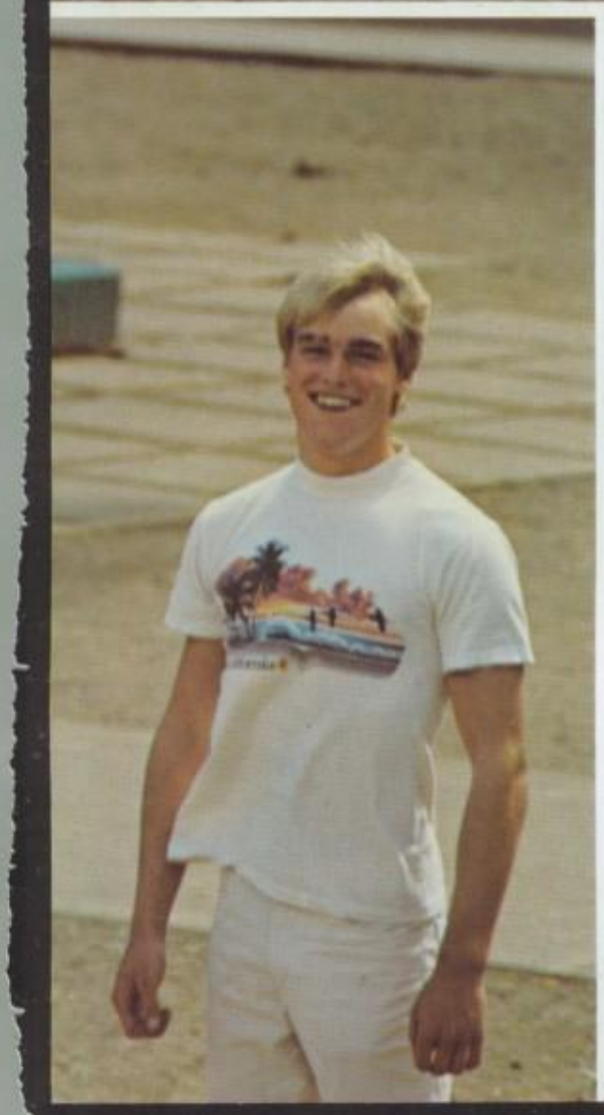

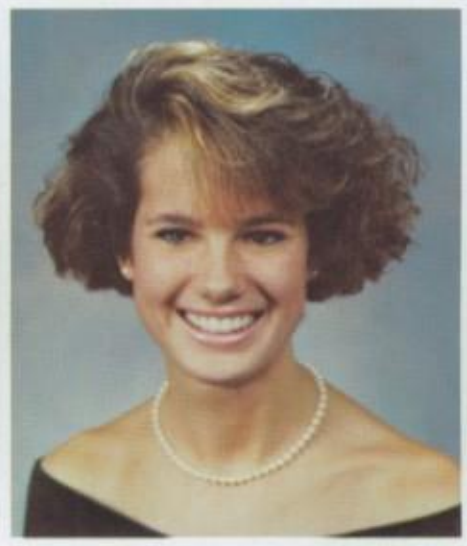

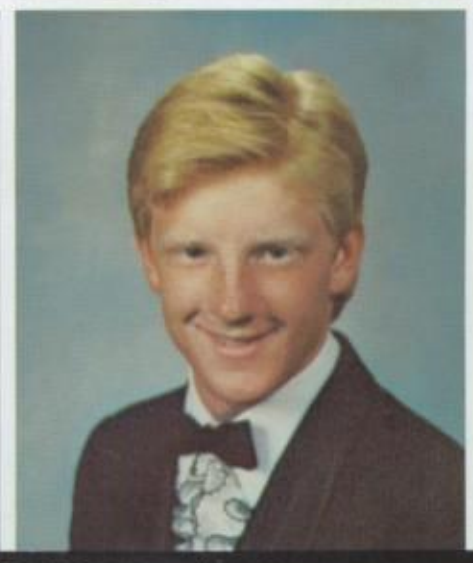

GINA SMITH
JODEE SORIANO
ERIKA STICKLE
KELLY SULLIVAN

ERIC SODERSTROM
JEANNIE STSURE
ERICA STROEH
SHERI SUNDAHL

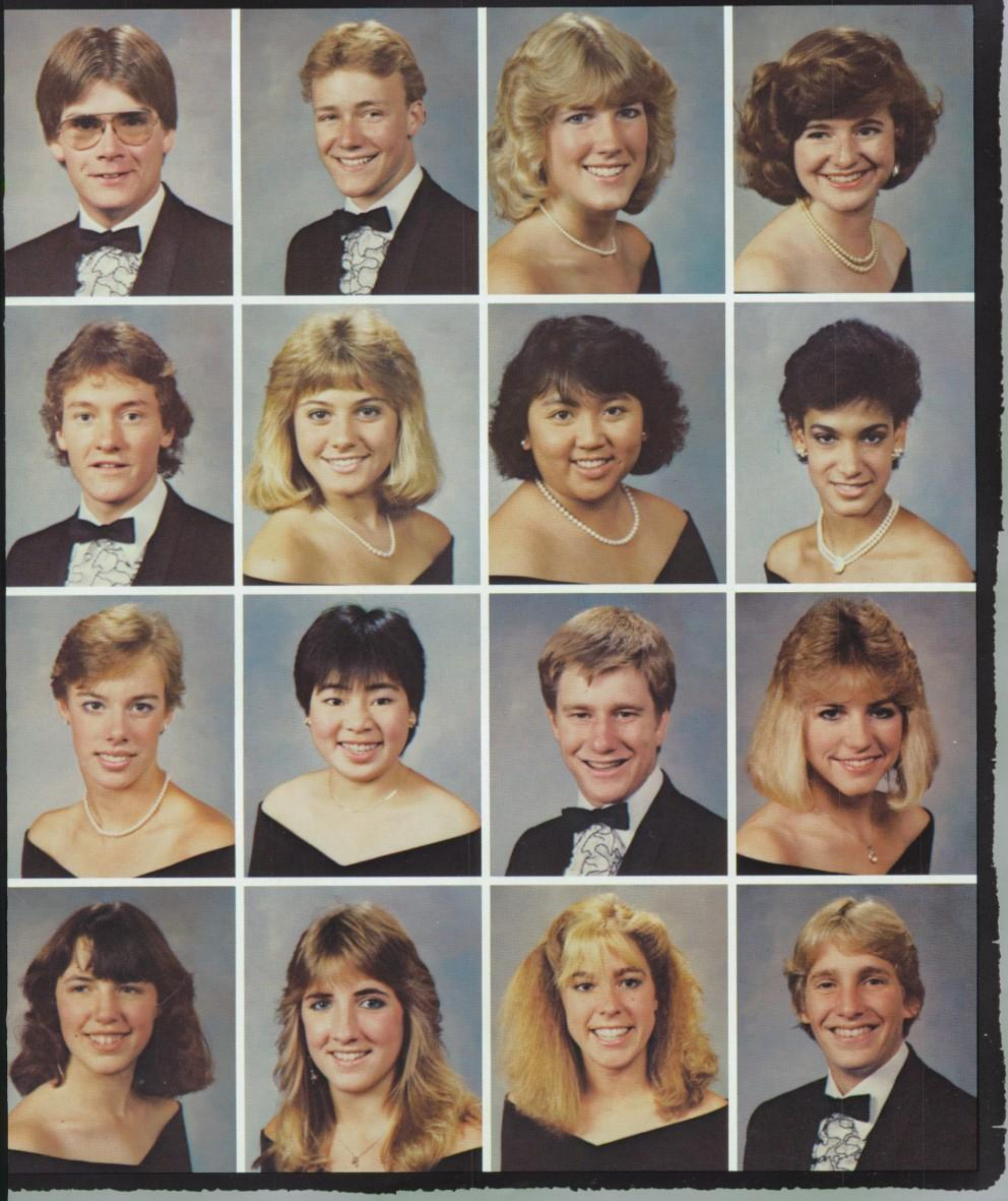

BRENDAN TAYLOR
STEVE THUE
REB TOTON
SUSAN TYE

JIM TEVIS
DAYNA TIZIO
SHANNON TRAN
AMY TYHURST

JENNIFER THOMPSON
CINDY TONG
DAVID TRAPKIN
DEBORAH TYLER

LEE THOMPSON
MICHELLE TORRES
JENNIFER TRAUB
DARREN VAN COTT

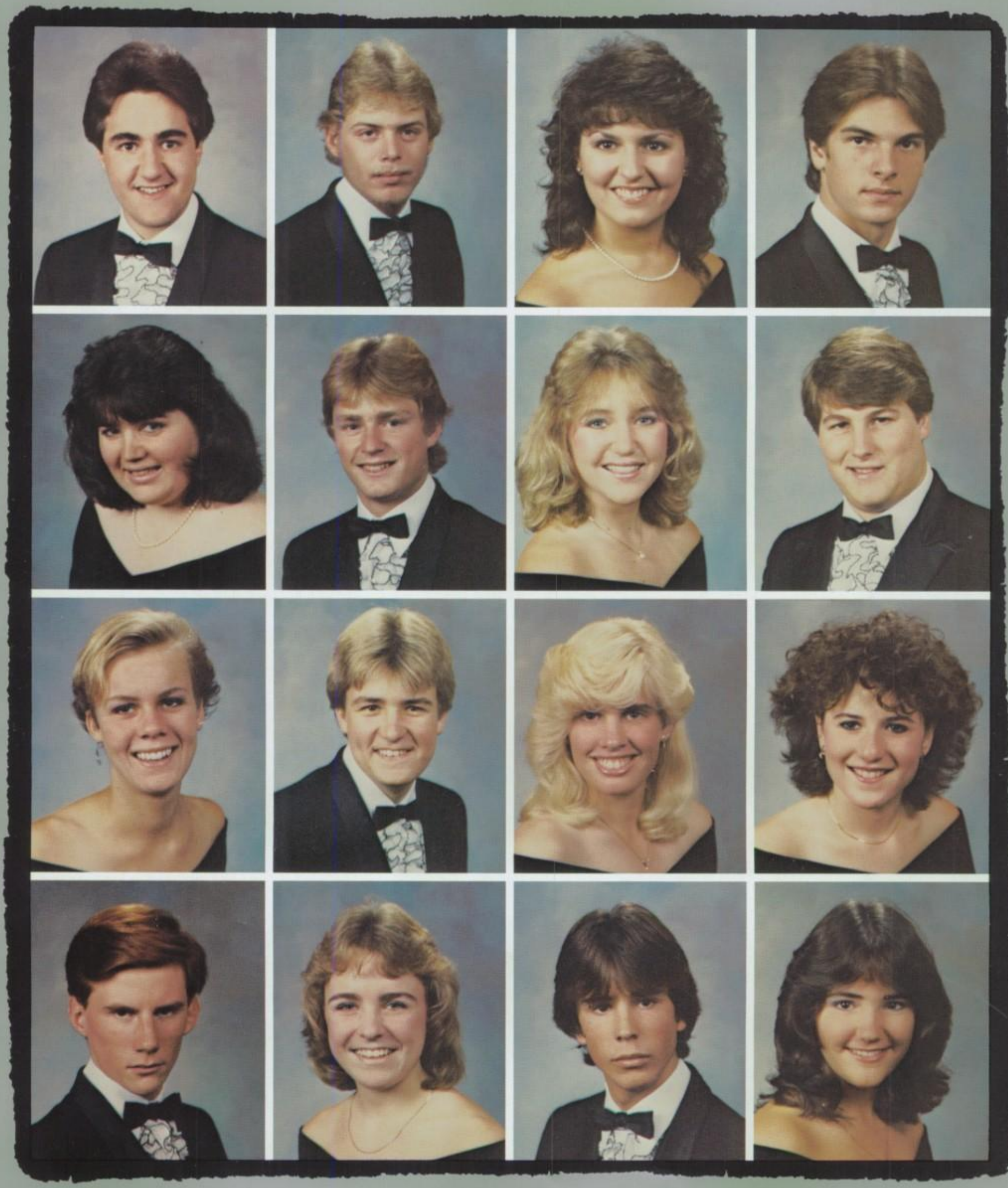

DAVID VANSTAVEREN
TANIA VICTORINO
LAURA WATTS
MICHAEL WHITE

RODNEY VAUGHN
MICHAEL WALKER
ANTHONY WEDDLE
ALISON WHITNEY

CHRISTINA VELA
KARIN WALLACE
SUSAN WEIGEL
WILLIAM WILKINS

MICHAEL VERZA
BRUCE WATSON
MELANIE WHITE
BOBBI WILKINSON

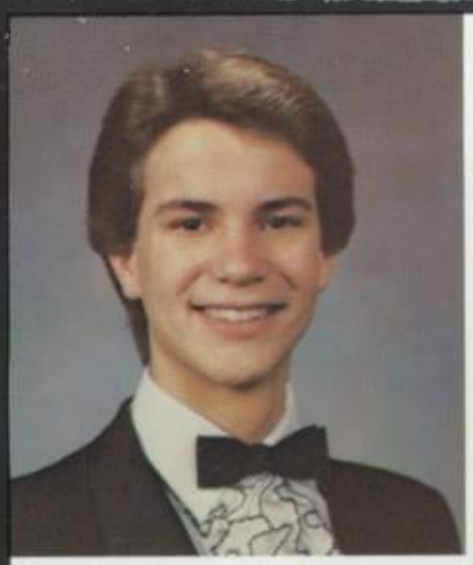

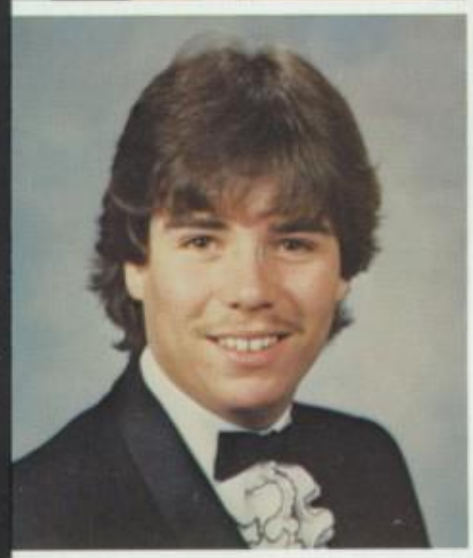

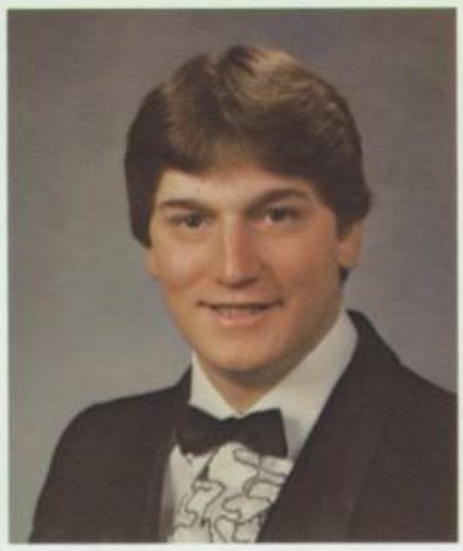

REAL CLASS IN '86

CAMERA SHY

MICHAEL WITT
KIMBERLY WREN
RANDY YOCHUM

MONA WONG
RISTO WUOLLE
ANTHONY ZUCKER

TINA WONG
JENNIFER YASUMOTO
PAUL MCROBERTS

MELVA WONG
ANNE YAVORSKY

STEVE ABERS
TERESA AGUILAR
LISA AGUILERA
SCOTT AIKEN
SUSANNA ALBAUGH
PAUL ALBINI

MATT ALTMANN
ELIZABETH ANDERSON
JENNIFER ANDERSON
SHARI ANICI
MIKE ARIETA
MICHELLE ARROW

WENDY AUSTON
NATALIE AZEVEDO
DANA BACKHAUS
JEFF BAILEY
BILL BARDEN
MIKE BARRETT

MELINDA BARRIE
MICHAEL BASS
SARA BASWELL
VINCE BATTAGLIA
GARY BAUER
LISA BAUMERT

DAWSON BELL
JOHN BENDER
KATRINA BENJAMIN
GWEN BERGMARK
CHRISTINE BESHARA
MICHELLE BLUM

AMANDA BOIVIN
JOANN BONVISO
DONIELLE BORGO
DAVID BOX
CATHY BRADFORD
ERIN BRADNER

EDMUND BRADY
PATRICK BROEKHAVEN
JASON BROOKS
SUSIE BROOKS
CHRIS BROWN
DENI BRUNNER

DANIELLE BRYANT
DENISE BRYANT
ELISA BRYANT
ELIZABETH BRYANT
JENNY BURTON
MICHELLE BUTCHER

JENNY BUTTERMAN
PAUL CAMARDA
RODGER CAMBRIA
WILL CAMICCIA
KACY CARDINALE
JOHN CARLSON

JASON CARRICK
GINA CERESA
TOM CHANG
MARK CHAPMAN
KATIE CHIAPPARI
ARIEL COLLINS

MARY CONDON
TIM CONDON
HEATHER COOK
BRAD COONS
SHERI CORDEIRO
SHELLEY CORLEY

CINDY COSTELLO
RICHARD J. COX
RICHARD R. COX
CARA CRINNION
DARRAGH CROYLE
SHARON CRUMP

SUZY CUNHA
KEIRSTEN CURRENT
NANCY CURTIS
CARTER DALTON
BRENT DAMKIER
STACEY DAVIDOR

CLASS OF '87

LARS DAVIESSON
RICH DEAN
EVET DECOTA
SUSIE DEGUTES
STEVE DELLERA
RICK DEMATEI

KRISTIE DENT
JEANELLE DERANLEAU
KAREN DEVENY
MATT DIAMOND
STEVE DOHERTY
DAN DONALDSON

SAMANTHA DOWNING
PAUL DOXEY
ERICA DUBYAK
MARK DUNCAN
MELISSA DUNCAN
TAMMY ECTON

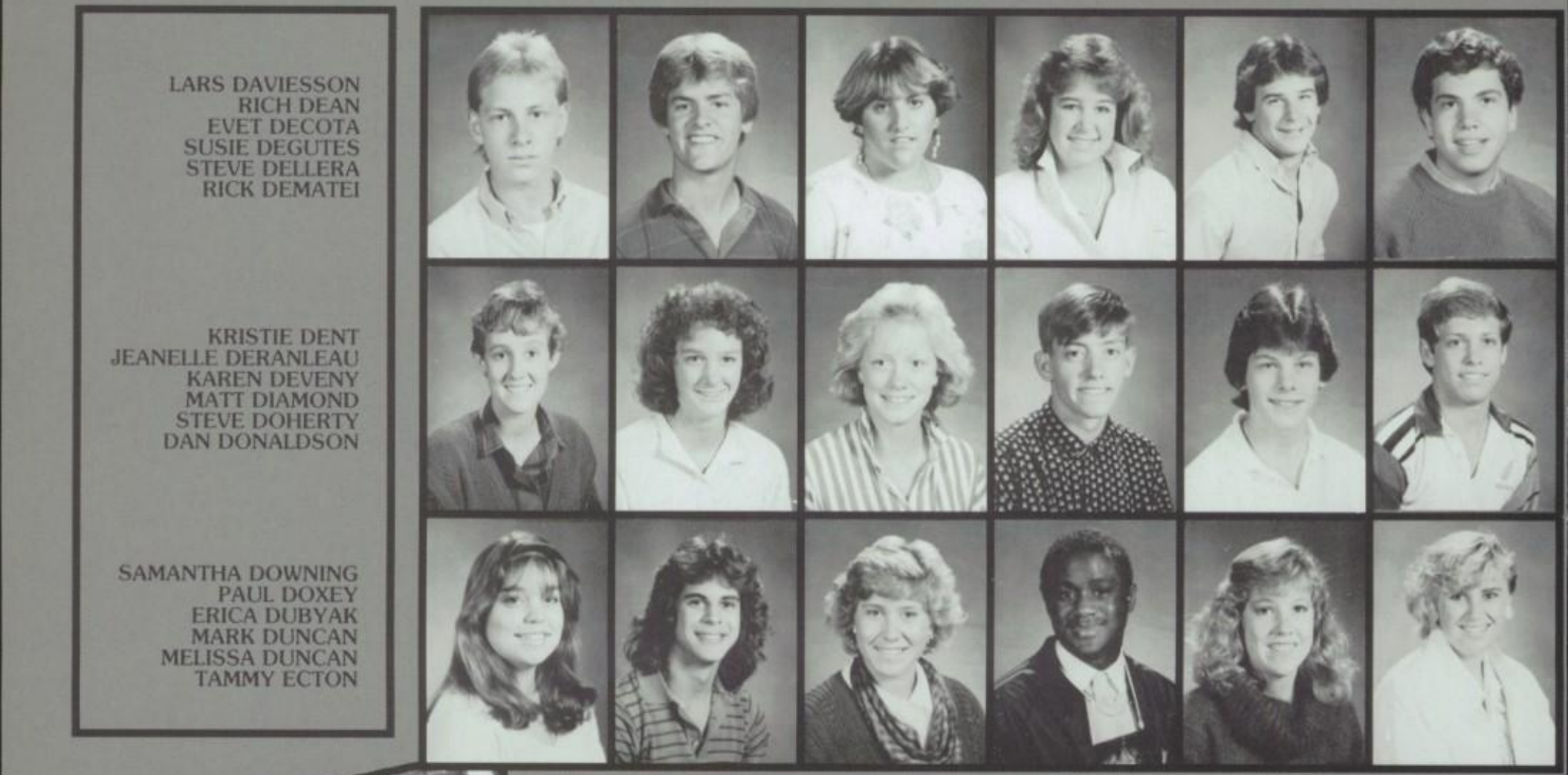

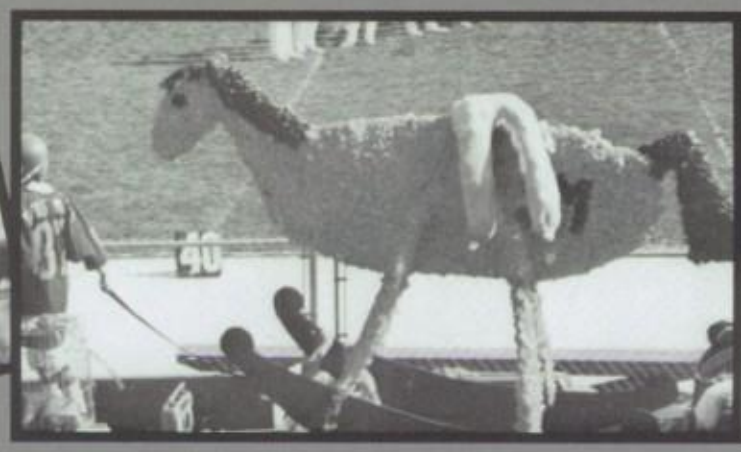

MATT EGIDIO
MIKE ELLIS
KEOKI ENLOW
RYAN ERMISCH
STEVE FEDOROFF
DEBBIE FENNER

CHERISH FINER
MIKE FLEMING
JEFF FLETCHER
KATHRINA FROST
JESSICA FULTS
ANY GEBHARDT

ROSALIA GEMMELLARO
JULIE GIACHINI
KIM GILKEY
JOHN GIZZI
MIKE GLOSTER
CATHY GOLDSTEIN

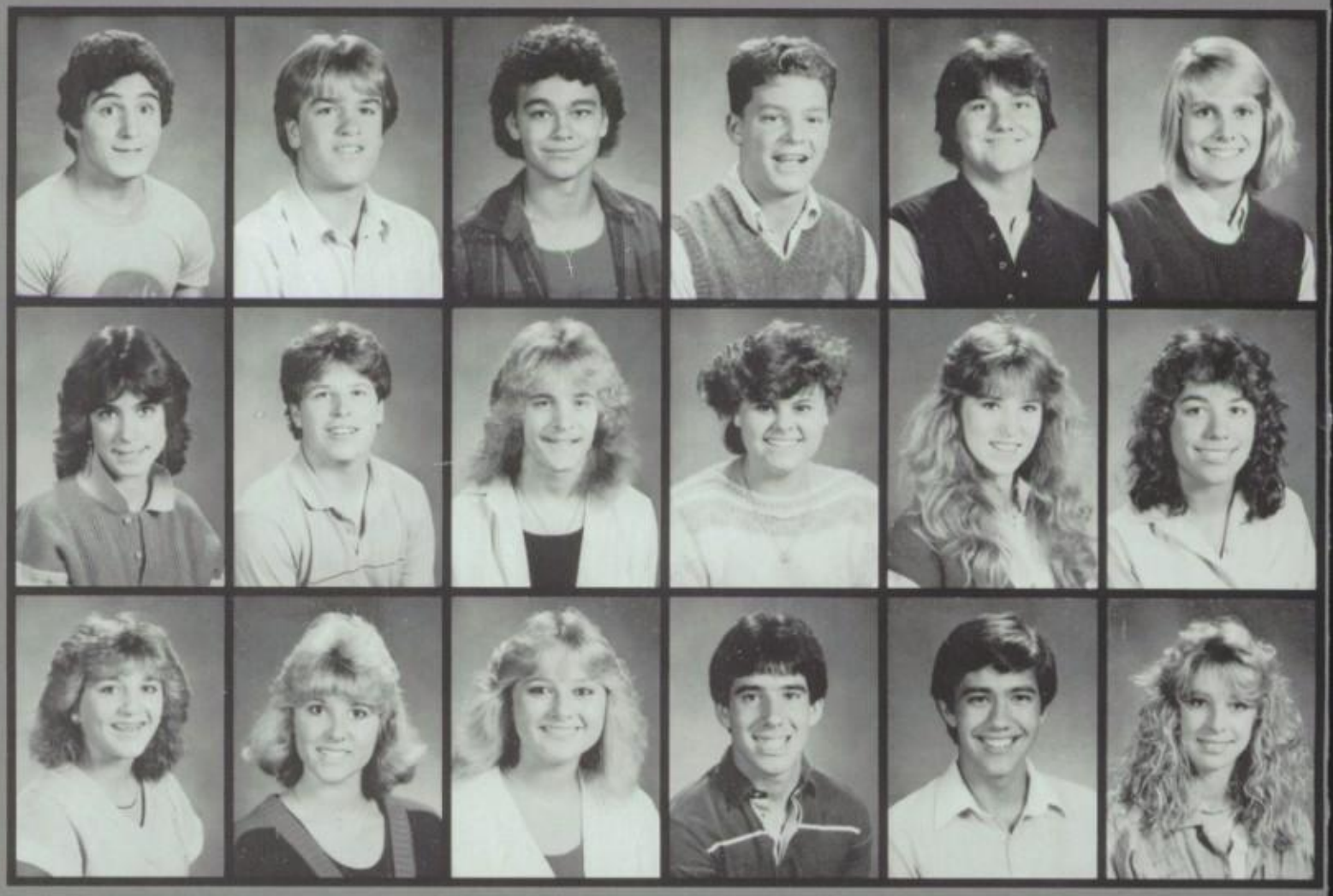

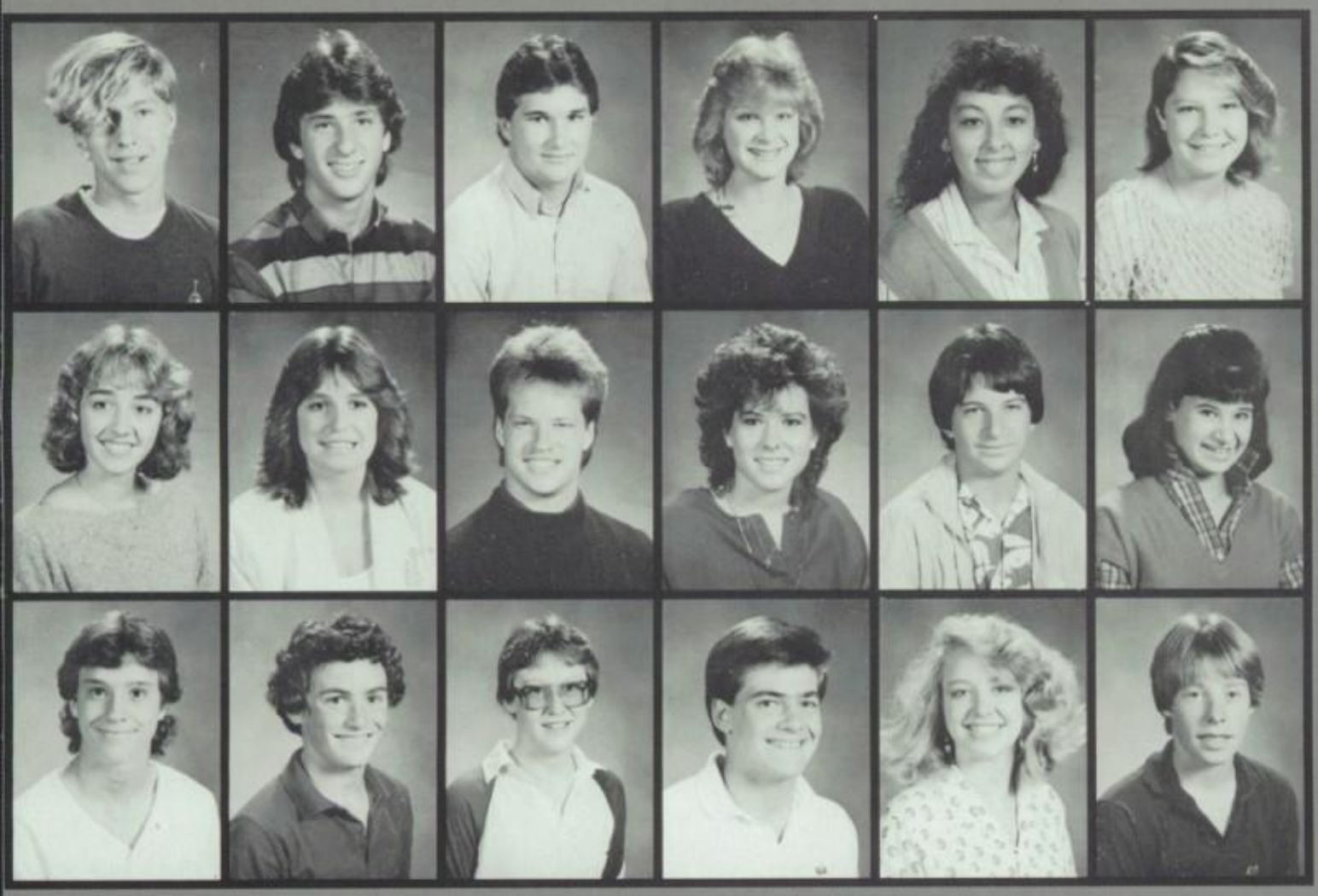

JOHN GOWAN
JEFF GRANSKOG
PHIL GREEN
WENDY GROFF
RAMONA GUTIERREZ
SUZY HAAS

MARCI HAINES
TAMMY HAKIN
NATE HAMILTON
MECHELE HANKS
JOHN HANNON
JENNY HARRIS

PAUL HARRIS
MATT HAUTAU
ROBERT HAXTON
JIM HAYES
GRETCHEN HEFFELFINGER
CHRIS HELIOTES

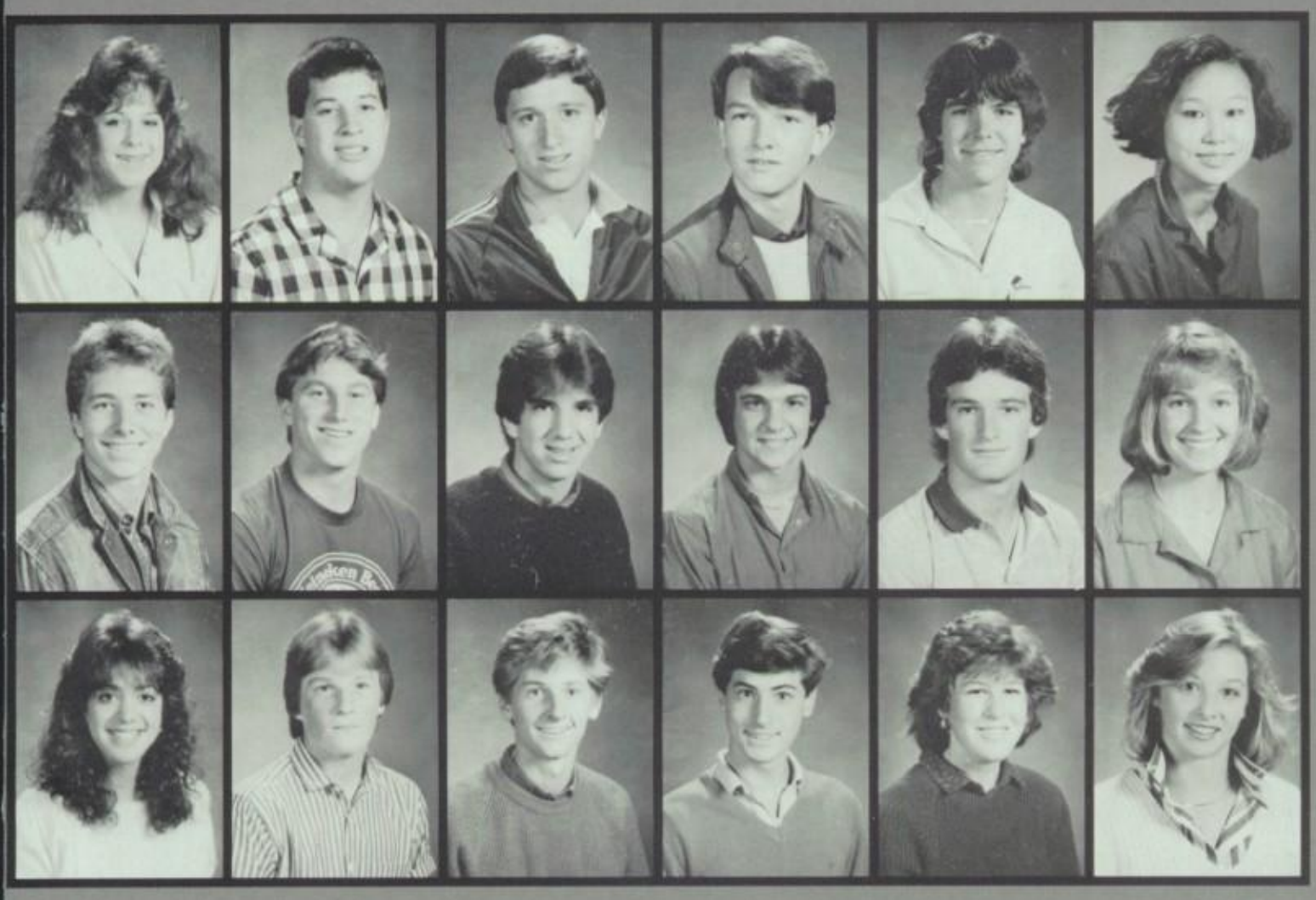

SHANNON HENRY
BRYAN HERRERA
MIKE HERRERA
JOE HERRICK
TOM HICKS
CHRISTINE HONG

KYLE HOPKINS
ADAM HOWARD
DAN HOWARD
MARC INNOCENTI
MIKE IRVINE
KRISTY JACKSON

GIA JOHNSON
ROB JOHNSTONE
GARED JONES
DEAN KENDRICK
LORI KENEPP
KIM KILBY

PHILIP KIM
PAUL KLEE
DOROTHY KNAPP
JASON KNIGHTON
ADRIENNE KOLOWICH
CHRIS KOUPAS

SEAN KUHN
MATT LABOUNTY
MICHELLE LASALLE
DENISE LAWRENCE
LARA LAXO
JALAL LEACH

SHERI LONG
TOM LONSWAY
JULIE LOUCKS
JANEEN LOUIE
JOHN LOVINS
ERIC LUCE

GEORGINA LUNA
STEVE LUSTENBERGER
NANCY MACLEOD
LYNN MAHAN
LORI MAHONY
SEAN MALONEY

TARA MAMMINI
RUTH MANRY
ROB MARTIN
YVETTE MARTINEZ
SUZANNE MARVIER
DAWN MARVIN

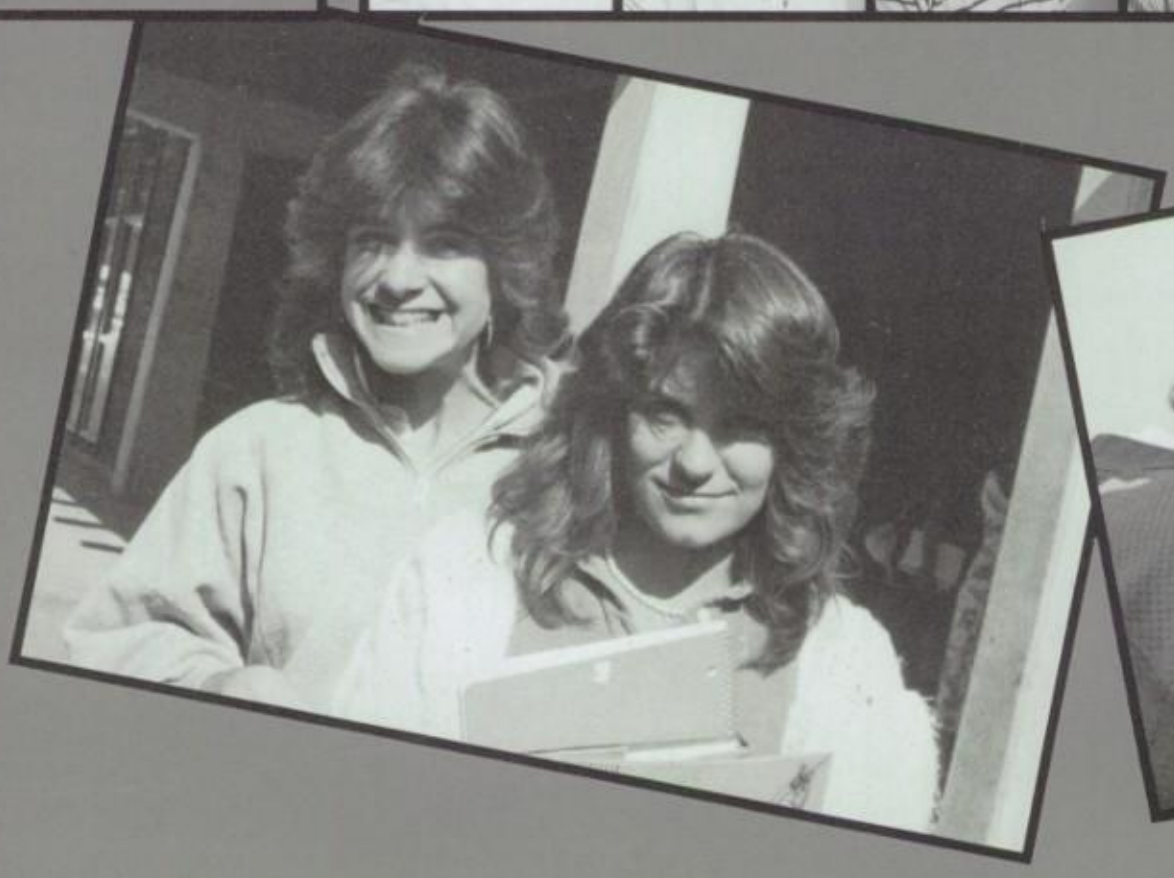

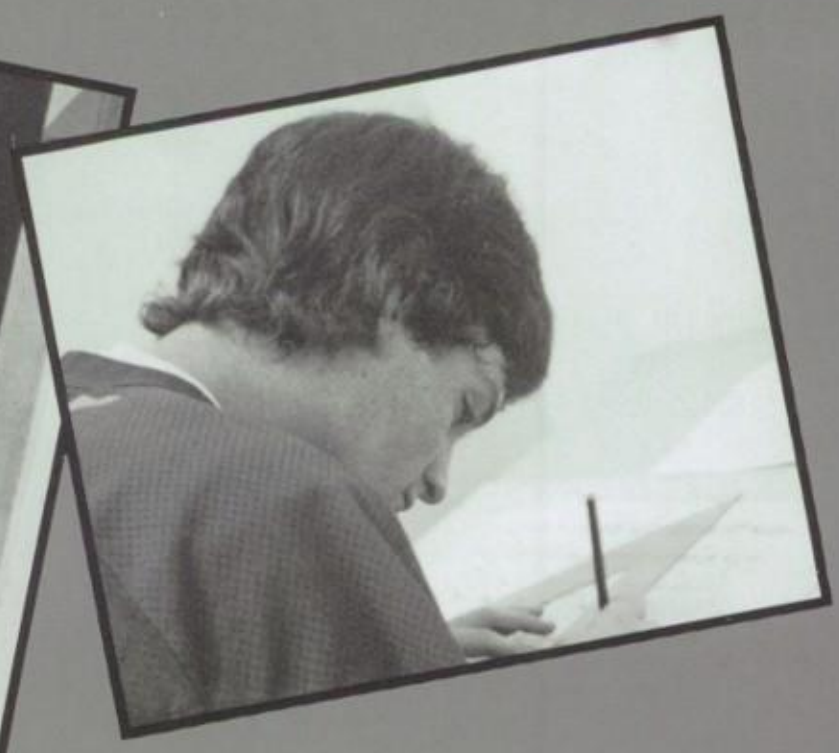

CHRIS MATTSON
STEVE MAYERCHAK
CYNTHIA MCCARTY
DANIELLE MCCORMICK
CAROLYN MCGOVERN
CHRIS MCGOVERN

GINGER MCMAHAN
KELLE MCNAUGHTON
MIKE METCALFE
ELIZABETH MEYER
DANA MILLER
ALICIA MINUTOLI

TIM MOCK
MIKE MOLAKIDES
KRISTI MORRISON
SEAN MOSS
RAMY MUGHANNAM
JASON MUNYON

LISA MURRAY
CHRIS NELSON
LEANNE NETTLEMAN
MEGAN NOBLE
MARK NORDQUIST
STESHA NORSTROM

SHANNON OBRIEN
DEBBIE OLIVA
ERIN OLSON
ELIZABETH ONEAL
PAUL OZAG
NANCY PACHECO

MICHELLE PAQUIN
JOHN PATRICK
BARRY PECTOL
CHRIS PEDRICK
BRYAN PENA
CINDY PHILOFSKY

DALE PILAT
SOUVANH PONGKHAMSING
ROBERT POSTLEL
VICKIE POWELL
PAT POWERS
SONJA PRING

CHRISSY PUCCINELLI
CHRIS PURVIS
JACK QUACH
DAWN RAINS
ALLISON RAJESKI
RANDY RANDALL

JANELLE RASMUSSEN
CHERI REBSAMEN
JAMES RENSHAW
DEREK RICHMAN
MARTY ROBEL
ROB ROGERS

RON ROGERS
KANOA ROSADO
LAURA ROSEN
DINO ROSETTI
LOUIE ROTH
DEE RUSSELL

SHANNON RYKEN
DEBRA SAHAKIAN
RICH SANCHEZ
JASON SARRIS
NANCY SCARBOROUGH
LISA SCIUTTI

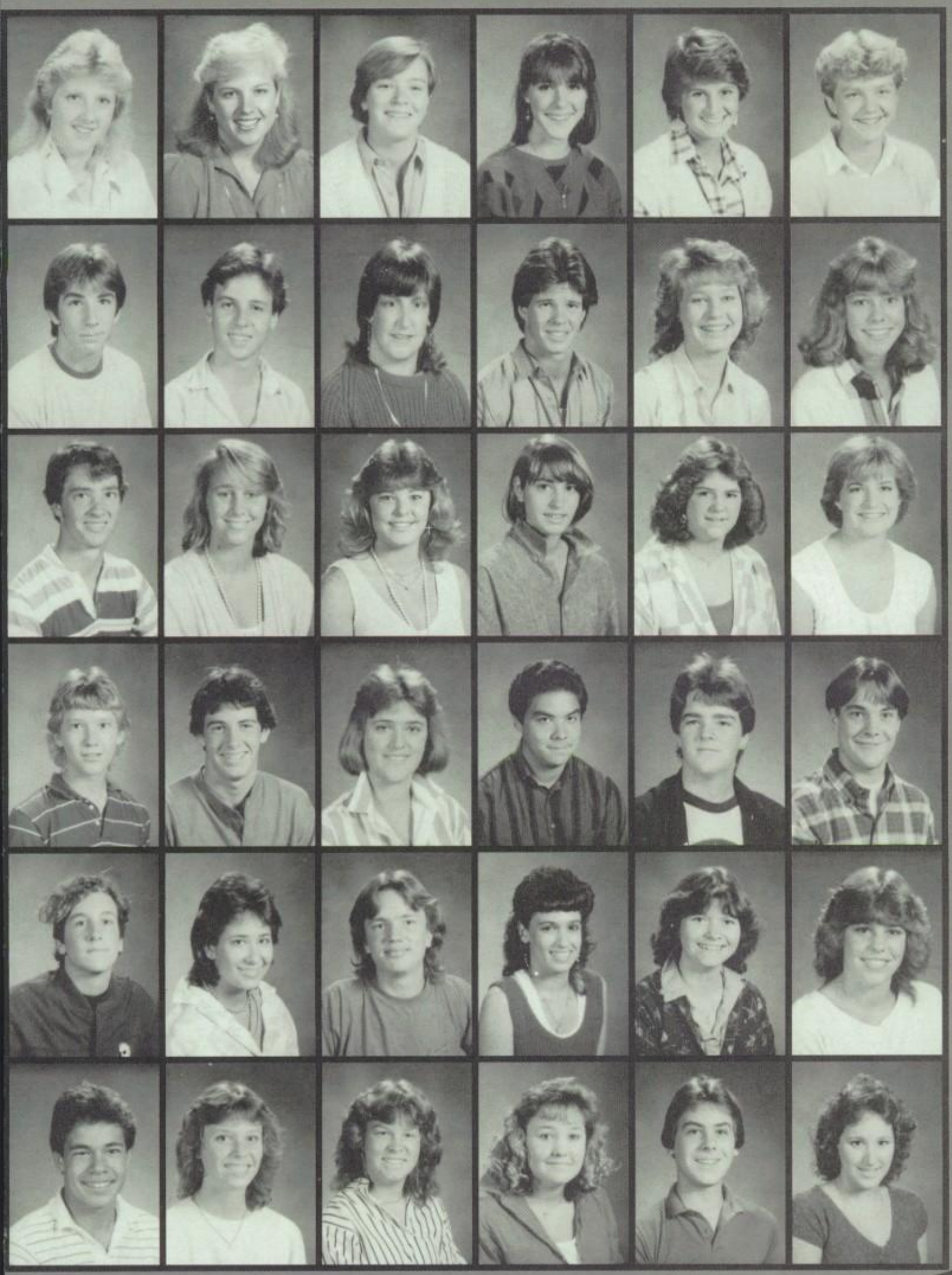

DENISE SCOLES
KIRSTEN SEIFERT
LISA SERAD
VICTORIA SEVERETTI
DANA SHAPIRO
LORIEN SHERBURNE

MIKE SHOOP
ADRIEN SJAHSAM
MICHELLE SKINNER
CHAD SLINNING
ANNIQUE SMITH
JENNIFER SMITH

MIKE SMITH
SAMANTHA SMITH
DAWN SPINALI
MEGAN STANDISH
KELLY STANFEL
MELISSA
STANGHELLNI

JEFF STEVENSON
CHRIS STROM
BRENDA STUCK
DYLAN SUGIUYAMA
IAN TANNER
CHRIS TAYLOR

KEITH TAYLOR
TAMI TAYLOR
PAULINE TEMPERANI
MEGAN TERHORST
JANNA TEVINI

ETHAN THEMELY
DEBBIE THOMAS
NANCY THOMPSON
LISA THUE
BILL TIMMEL
GINA TOGNOTTI

VIVIEN TONG
NICK TOURAS
RENE TOVAR
GARY TREVINO
KEN TUITE
JERRY UHLIG

DEANNA VALLERGA
JOE VARNEY
PAUL VITKAUSKAS
THUY VU
KIRK WALL
JENNIFER WARFIELD

MIKE WARREN
THERESE WATSON
TODD WATSON
PATTY WEIR
STEVE WELTON

LORI WHITE
HIEDE WILHELM
RENEE WILLIAMS
NIEL WITTER
CHERIE WORS

DINA WRIGHT
BRETT YOUNG
FRANK ZANCA
D'STEFANO
CASTELLANOS
CHRIS CLANCY

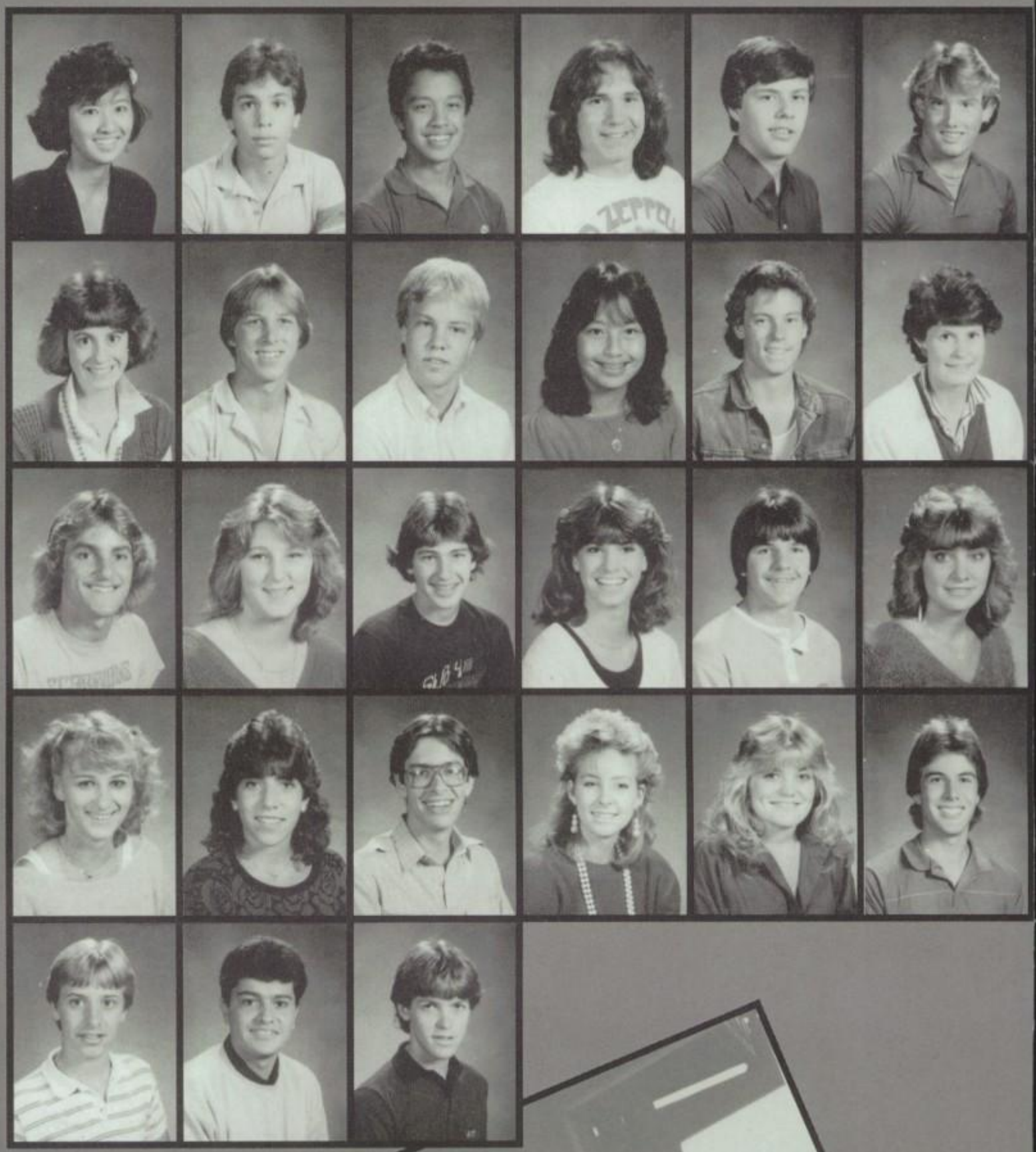

CAMERA SHY

JAMES BARRY
CINDY BOTTASSO
WILLIAM BREITHAUPT
SHERI DEATRICK
MARY DELACERDA
DANIELLE FONTAINE
JOHN FUNES
RICHARD GOLSTONE
GARY GRENNO
SALLY HOLTZINGER
KEN HUSBAND
KEVIN KORB
MAIJA LEVY
ODET MATIAN
TRAIG MCKNIGHT
ANGELA MCCOURT
SEAN MORGAN
ERIC RIBNER
PAUL SCHRAM
MICHELE STEIN
ROBERT THOMPSON
CHANCE THORPE
KEVIN WHITE
ROBERT WOODHULL

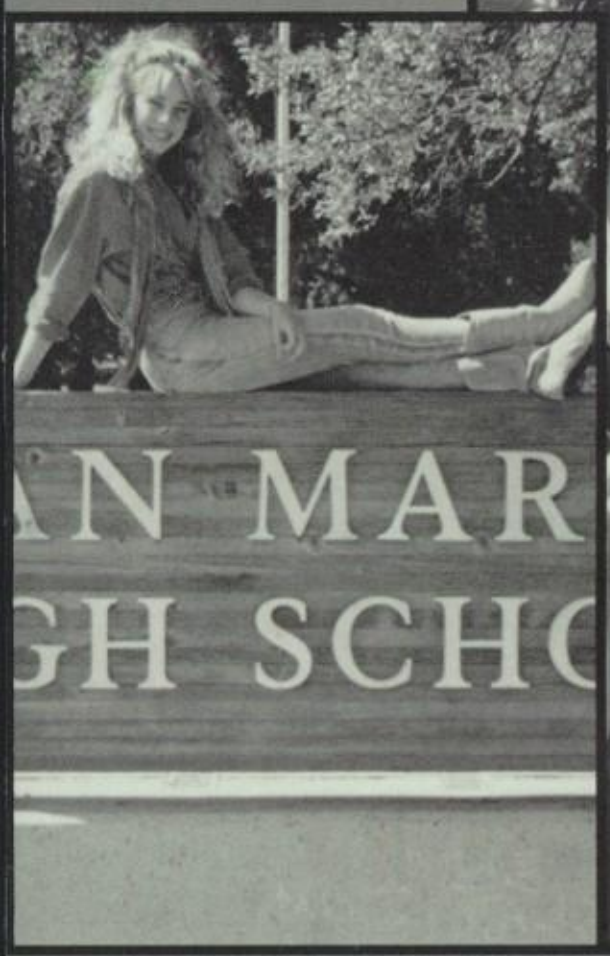
AN MAR
GH SCHO

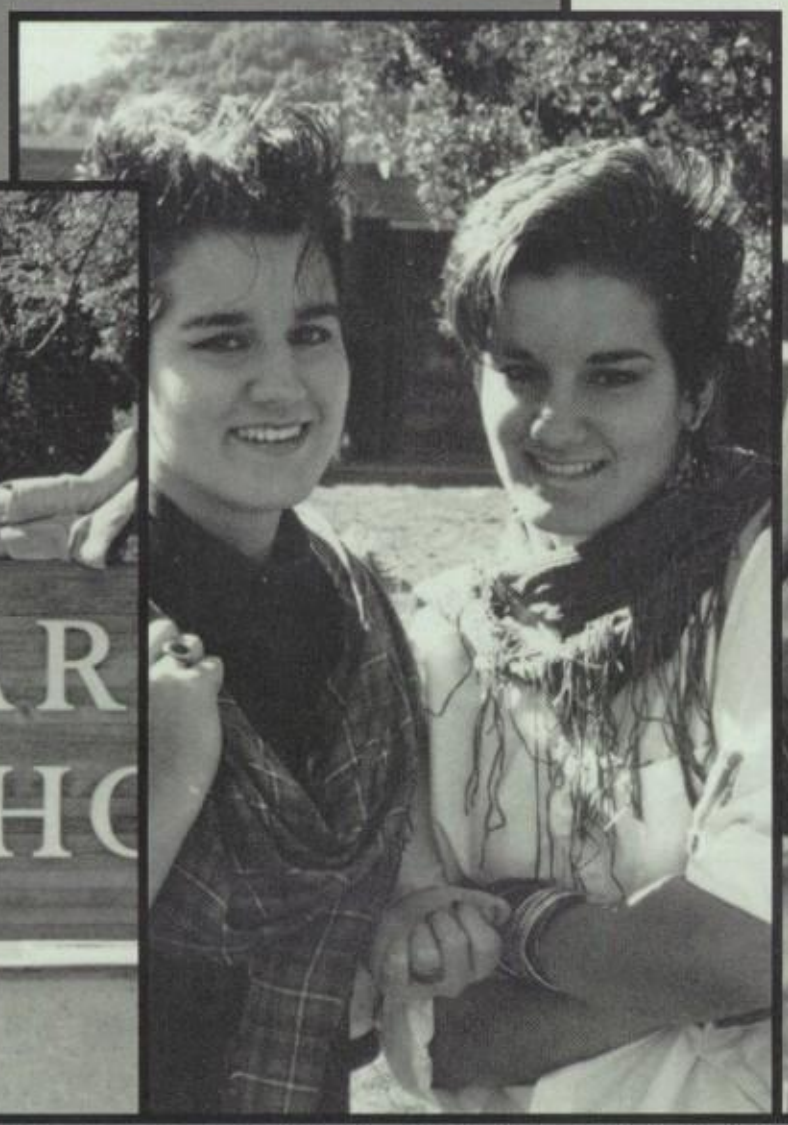

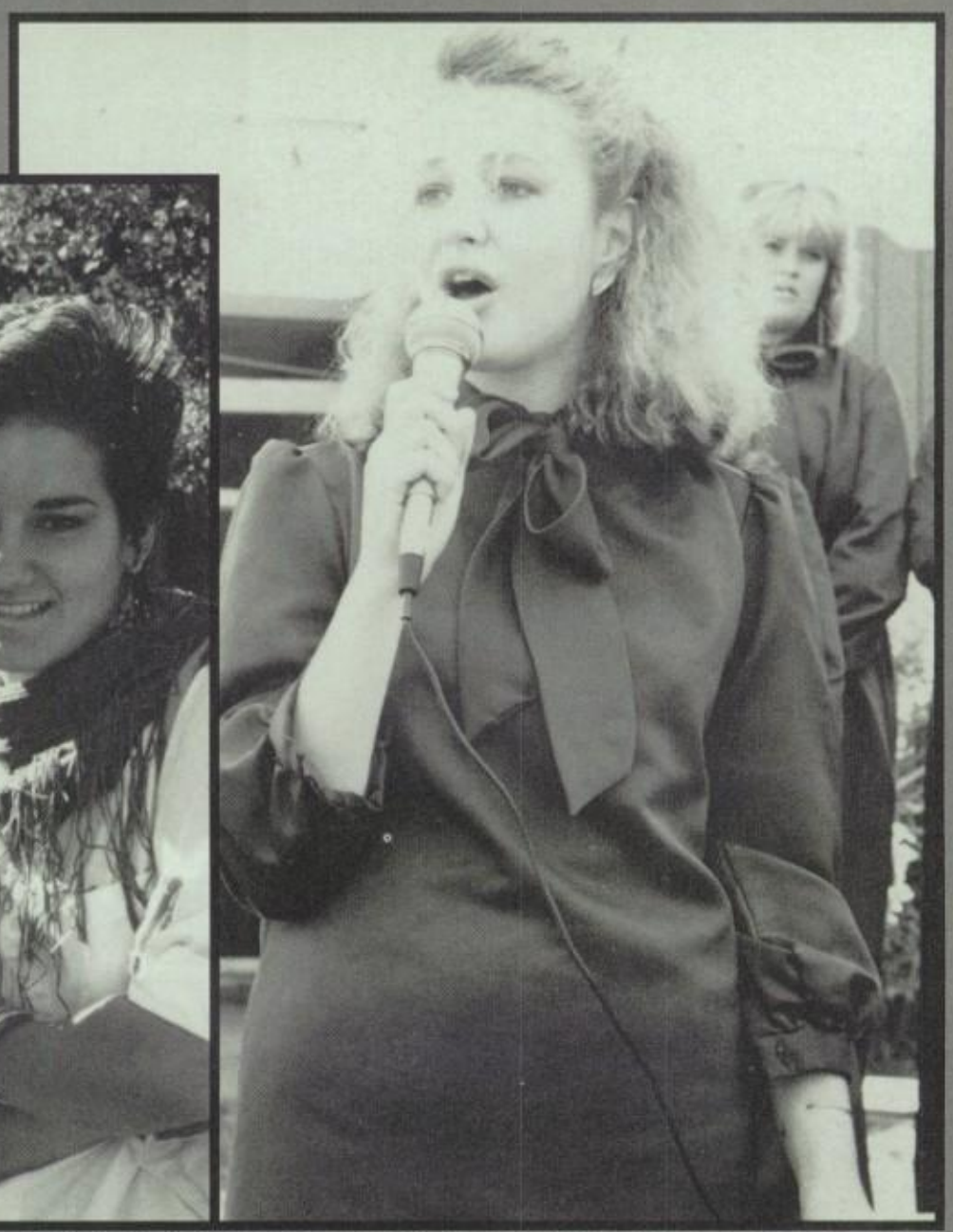

GONZALEZ
VISION

CHRIS ADAMS
LUIS ALDERETE
NICOLE ANDERSON
MICHELLE ANTOINE
ANTHONY ARRIGOTTI
KAREN ATTUBATO

JONATHON AUNGER
FRANK AUTENREITH
DAVID BAINE
MIKE BALAK
JENNIFER BALDWIN
RICHARD BALZARINI

ROBERT BANNISTER
PHILLIP BARTHOLO
MICHELLE BENOIT
KAREN BENSON
ILLYA BERGALA
MARDI BISHOP

EMILY BOARDMAN
DAN BONNER
TRACY BOOTH
BOB BORR
MELISSA BOUDOURES
KIM BRADLEY

VICKIE BUNDESEN
DREW BURGASSER
JULIE BURGE
DANIELLE BUTLER
ALLISON CAMPBELL
ROBIN CANTARUTTI

BRENT CARLSON
MICHELLE CARTYER
RICHARD CASEY
CHRISTA CAVALLI
RICH CERRUTI
MICHELLE CHERNOCK

CHRISTINA CHEW
MITCH CHISHOLM
BING CHIU
CALVIN CHO
NATASHA CIANCUTTI
MICHELLE CLARK

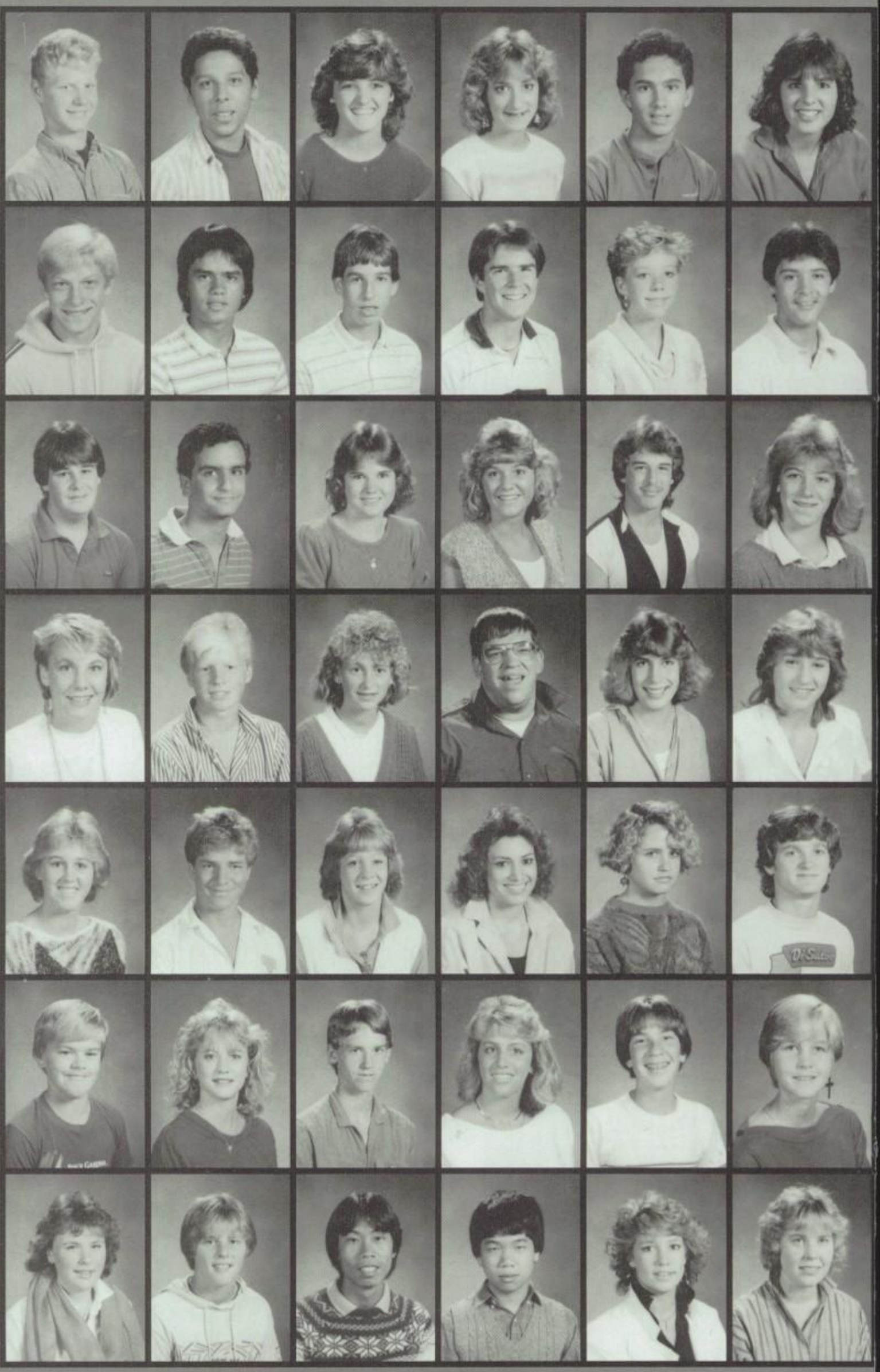

CLASS OF '88

KEITH COFFEE
RAYANN COLEMAN
JILL COLLINS
DAVID COOK
GLENN COOKE
JOSEPH COX

ANNE CRAMER
COURTNEY CREMERS
JAMIE CROWDER
DEBORAH CUDMORE
SHANNON CURRIE
RUSS DAILEY

JEFF DALTON
SARAH DANIELS
ERIC DAVIESSON
CHRISTINE DAVIS
KARL DEISSEROTH
KATE DEISSEROTH

SENTA DELCAMPO
STACY DELONG
RICK DEMATEI
NICK DIMOND
MARK DIXON
RACHEL DOHERTY

MARIA DOWNER
BRENDA DRENGLER
LAURA DUNNE
NGOC DUONG
KEVIN EAGLESON
KAREN EATON

GARY EGER
MARINA ELLERY
KRISTINA ELLIS
MARK ESSICK
MATT ESTES
FRANK EVANS

DEANNE FABIAN
MICHELE FERRETTI
CHRIS FIGG-HOBLYN
RACHEL FORT
ROBERT FRASER
KIMBERLY FREEMAN

LORI GALE
MARNI GALLETTA
LESLEY GARGANO
PAM GATES
LISA GHIRARDO
SHELLEY GIACOMINI

ANGELINA GIAMMONA
WENDY GILL
KIRK GILLESPIE
MARK GLASSMARKER
GREY GORNDT
TANYA GRACE

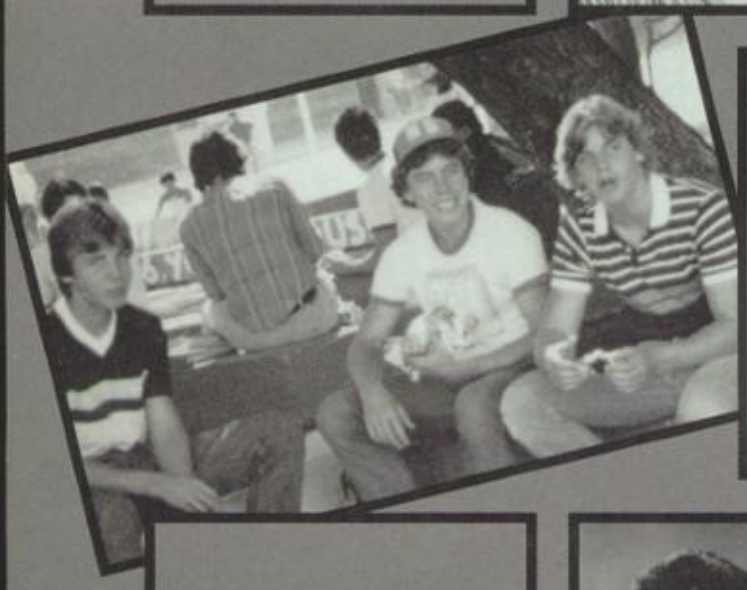

KERRY GRACIA
KEN GRADY
LORIE GREEN
ROBERT GRILLMEYER
PABLO GUTIERREZ
BRYAN HAAS

FRANZ HAAS
GENEVIEVE HACKNEY
MIKE HAGERLA
SCOTT HALVORSON
CYNTHIA HANSEN
THOMAS HANSEN

ERICH HASSTEDT
LARRY HEALON
MAHREN
HEGERTY-WILLIAMS
JAMES HENDRIX
VERONICA HERRERA
BRIAN HICKS

DEIRDRE HINKLE
RANDEL HIRSCHMUGL
NICOLE HOLMSTEN
SUZIE HOOPER
MICHELLE HOPPE
SCOTT HUGHES

BRENDA HUMPHRIES
BOB HUNT
CHRISTINE HUNTER
AILEANE HURLEY
VICKIE IRELAND
SUZANNE ISNOR

DEBBIE JANIKOWSKI
TANYA JEFFERS
SCOTT JOHNSON
ROSS KADDAS
KERRI KASTEN
ANDY KAYSER

ANDREW KEELER
DAWN KELLER
ERIN KELLY
SCOTT KERR
ERIN KING
JEREMY KINSEY

JAMES KIRBY
CANDY KISHI
ADAM KLUSKY
IRA KLUSKY
ERIC KNIGHTON
SUSIE KRAUS

JAMES KRUPPA
KATHY KRUSINSKI
JENNY KUHLMAN
GLEN KUNKEL
JOHN LAGOY
RORY LANGFORD

CLAY LANTZ
ANDREA LAPOINTE
ROBIN LEE
RUSSELL LEE
BILLY LEHAN
JENNIFER LEHR

GERRI LEMONS
MICHELLE LESSLEY
RON LIBERTA
DEBBIE LIEBERMAN
JEAN LOCKHART
WENDY LONG

KERI LORENZ
DENISE LOVETERE
ANN LUFRAO
STEVEN MACCARTHY
GINA MACHADO
DAVE MARIONI

STEVE MARK
ANDY MARKELL
TRACY MARLOW
TONY MARTIN
CHRIS MARTINELLI
DENISE MARTINEZ

ANEREA MATSUI
MIKE MATSUI
NOLITA MATUSCHKA
ALISON MCCAFFREE
AARON MCCARTY
CHARLIE MCCOY

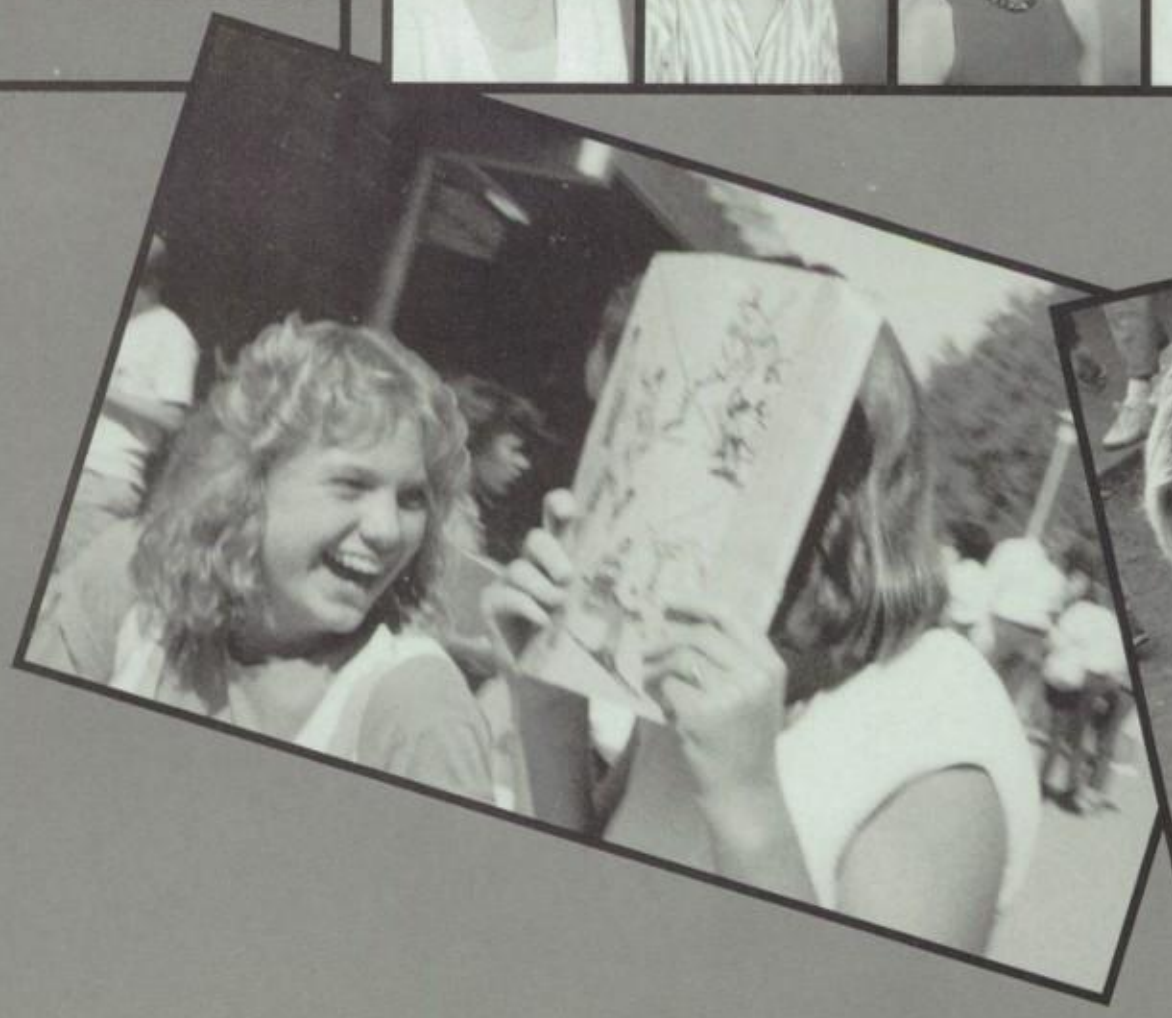

KEVIN MCDILL
JAMES MCFARLAND
QUINN MCINTOSH
STEVE MENDOZA
JAY MERKEL
FRANK MIFSUD

LISA MIFSUD
MIKE MONPAS
NANCY MONTGOMERY
JOSHUA MOTCHAR
CRAIG MUNDY
CHRIS MURNIN

NEIL MURPHY
TRICIA MURPHY
RIMA NAJM
VINCE NAWROCKI
KEVIN NEIGHBORS
RICHARD NETTLEMAN

ROBERT NEUMANN
JOANNA NICHELINI
JOHN NICOLAI
JOANNA NISSEN
BRIAN NORMAN
RICH ODETTO

JODY ODONNELL
MARIA PARFIT
JOHN PATTERSON
THOMAS PAYN
SUSAN PAYNE
RICKY PERONI

CLAY PERRY
KEITH PHILLIPS
JASON PISCHER
TONY PIZZUTI
MANYCHA
PONGKHAMSING
CHRISTINA PURCELL

BACH QUACH
SEAN RAMSEY
DAWN RAU
KELLY REBHOLTZ
GRETCHEN RHEIN
LISA RICE

MATTHEW RICE
ANGELA RICHARDSON
MARIKA RICHTER
LORI RIGBY
JAMES RILEY
KRISTY RITCHIE

HALIMA ROBEL
JOE ROBERTS
JULIE ROBERTSON
MATTHEW ROBLES
DENISE RODRIGUEZ
KATHLEEM ROMBEIRO

JAMIE ROMO
CARA ROSE
ALICYN ROSENTRETER
STACIE RUDOMETKIN
ROSANNA SANSONE
ROSS SARGENT

RICH SARLATTE
ROSS SATO
MATT SCACCALOSI
SHARON
SCARBOROUGH
MIKE SCHEINER
BRIAN SCHIPKE

TODD SCHNEIDER
DOUG SCHULTZ
DAPHNE SCOFIELD
STEPHEN SCOTT
GLENN SEWING
MARNE SHAPIRO

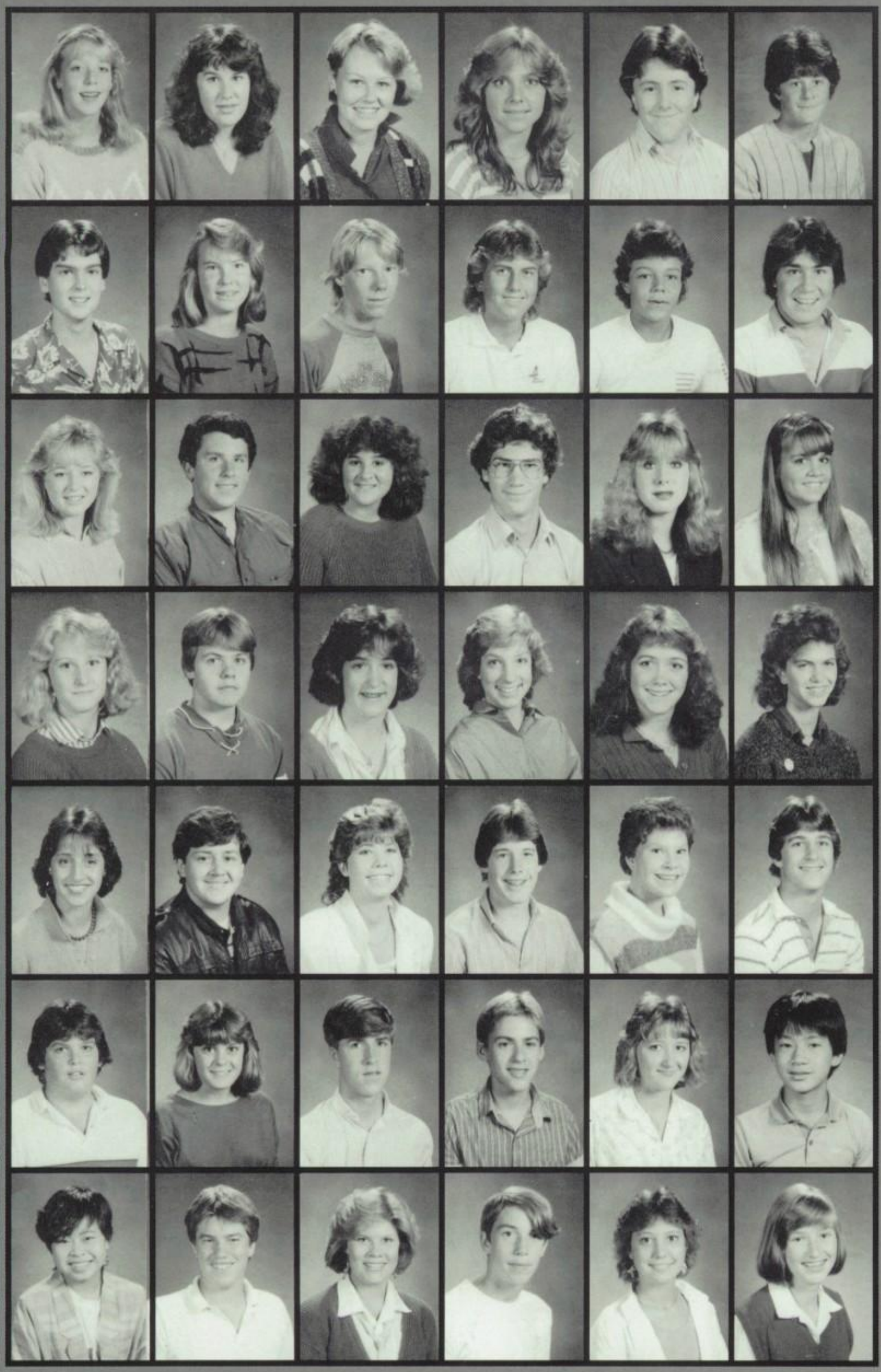

ELIZABETH SHEEHAN
CHRISTY SHEEHY
SHERRY SIEVERS
JILL SIGMUND
JOE SILVESTRI
STEVE SIMI

DAN SIMON
JULIE SIMPSON
RICHARD SINGELMANN
JEFF SMITH
SASCHA SMITH
MATT SOLTERO

HEIDI SPANIER
DAVID SPINRAD
SUZI SPIRIDAKIS
ANDY SPREMICH
JODI STANLEY
HOLLY STARRITT

MARTINA STEHLIK
ROBERT STEWART
JILL STILLING
KRISTINE STOTLER
JENNI STROM
VALERIE SUMSKI

DIANA TANTILLO
FARIS TARAWHEH
CHRISTINE THOMAS
MIKE THOMPSON
SUSAN THOMPSON
MATT THRAILKILL

JON TIPTON
DARCY TIZIO
JOHN TOBEY
RON TOMASSINI
BETH TOMPKINS
STEPHEN TONG

EILEEN TRAN
BILL TRAPKIN
ALYSE TRUMBULL
JEFF TUEL
DIANA TUTTLE
NICKI UPSON

KEVIN VANCOTT
JEFF VIALE
STACEY VIDAR
WILLY VINCENT
SUSAN WALLACE
KIM WALLIS

CRAIG WAUGH
KRISTINA WEDEL
CHARLENE WEISS
ROSEMARIE WELCH
MIKE WELLER
YVONNE WEST

JAMES WILLIAMSON
RYAN WILSON
ANDY WINKLER
TONI WOODLEY
ERIC YAMAMOTO
ERIC YASUMOTO

VINCENT YING
NANCY ZANCA
MICHELLE BECKER
SHELLEY BROWN
DARLENE DUNCAN

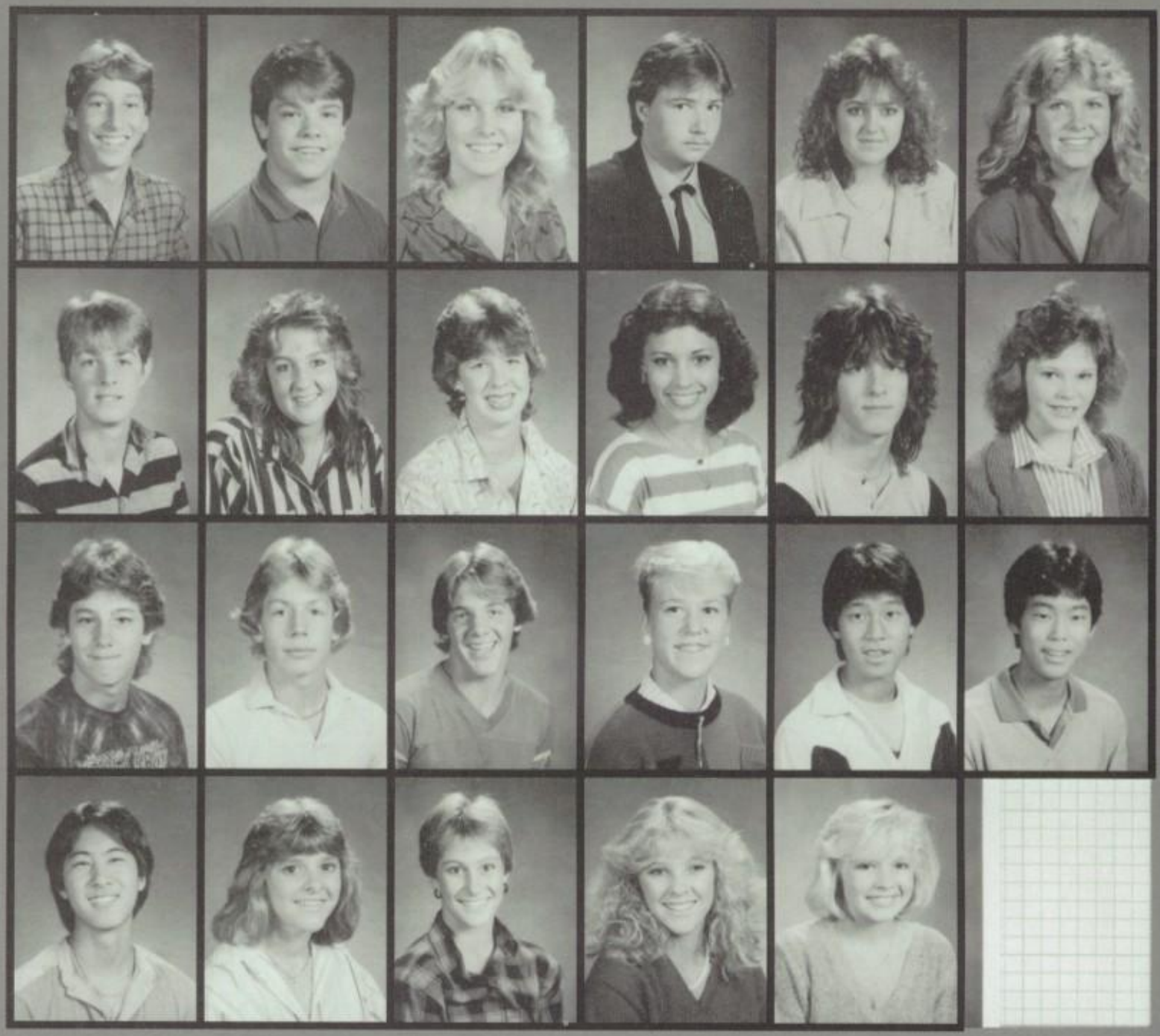

CAMERA SHY

LORI ALEXANDER
CHARLES BLACK
PATIENCE BONDOC
TALBOT THOMAS CANHAM
PATRICIA CAPRA
KEITH CLARK
WILLIAM COOK
SHANE DAVIS
AMANDA FOSTER
MIKE GABERT
CHRISTINE GOODIN

TOMMALYNN GREIG
JAMES GROSSO
AILEANE HURLEY
AUDWIN JOHNSON
CLIFF KERR
MITCH KLEE
ANDREA LAPREVOTTE
TISHA LLOYD
JOHN RACKERBY
DINA RAMPONI
NIKKI WALSH

Mark,

Well I wasn't going to write in your year book this year, but you are in Hawaii and I am at your house swimming with Katie and I am missing you alot! Oh man and its only bin 3 days since youve been gone you are still going to be gone 7 more days. I am so glad we met because if we didnt my life would be so different. I was thinking about if I didnt meet you what I would be doing and how my life would be different and I came to the conclusion that it is better that I met you. I was also thinking about how things are going to change now that you are ~~going~~ out of school and are going to move out of your house soon. Well wether we stay together is entirely up to you, but its not I will alway love you and I will always be your friend. I will help you with your new home to, I can help decorate and garden (if you like were there is a garden) and I can clean and do you laundry for you every now and then. "Ok" God I cant waite till you get back from Hawaii and if I don't get a postcard you can forgot everything I said nice. Well I am going to be tan when you get back I hope. I miss you.

I love you very much (I think) (I guess) (I am prob sure) and (ya I guess I do)

Love
Mary

JOHN ABERS
LAURA ALLEWELT
STEFAN ANDREOZZI
ALLISON ARON
DANNY AUGUSTA
FRED AUTENREITH

DAVE AYERS
GREG BAILEY
CHRIS BARBOUR
JAY BARDEN
CYNTHIA BASCARA
ALICE BAYER

JONNA BEEM
DIANA BELTRAN
HIEDI BERGMARK
BILL BINCH
CHRISTINA BLACK
CAROLINE BOARDMAN

LORI BOCKRATH
CHARLES BOOTH
DAVID BORLOZ
MIRIAM BOROWSKY
SHELDA BOWER
DARRYN BOYD

JAMIE BOYLE
CHRIS BRANDI
CELINA BRIGGS
ERICA BRITTON
JILL BROOKS
KERRY BROSSIER

RAY BROWN
PAULA BUCHHOLZ
DERRICK BUCKHANAN
LISA BUHLER
KIM BULLOCK
ARRUN BURRELL

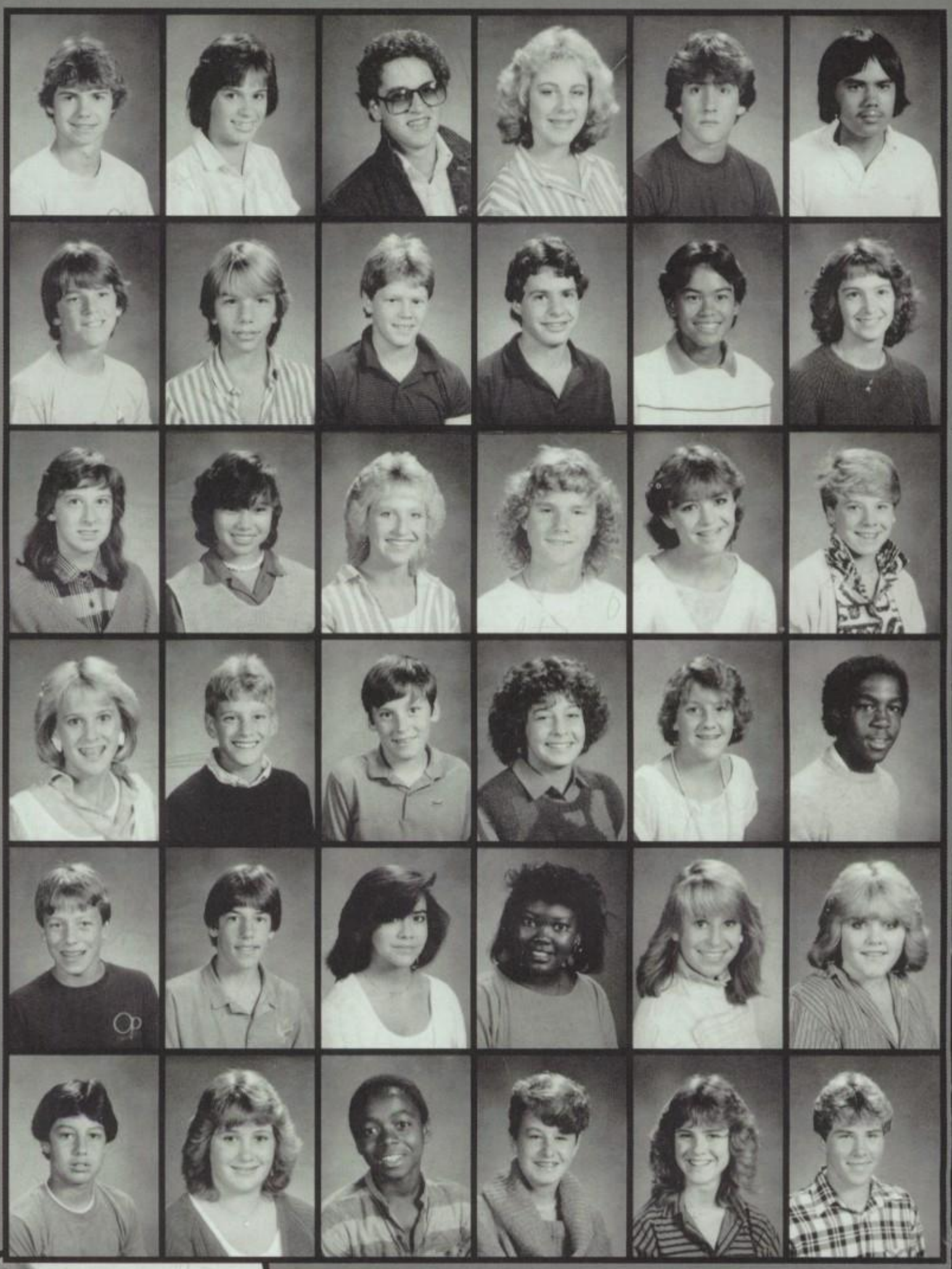

STEVE BYERS
TIM CADMAN
JASON CARDILLO-LEE
MICHELLE CARDINAL
BRETT CAROLAN
ADAM CAVE

AMY CHIAPPARI
STEPHAN CLARK
SHERI CLONEY
KARTINA COLLINS
JENNIFER COOK
SHANE COONEY

SEAN CORBETT
MARK CRAIG
KEVIN CRAWFORD
JOANNA CRETTI
LAUREL CRINNION
KIM CROSSIER

HEATHER CUNHA
JASON CURRAN
PETER CURRENT
SANDY D'AIELLO
JENNY DAMELE
BRANDI DAMKIER

JAMES DEFENBAUGH
GREGORY DERANLEAU
GENISE DE ROSA
GREG DIEKMAN
MIKE DONLEAVY
ERIN DUGGAN

BUU DUONG
MATT DURAN
JANENE ELLIS
JULIE ESPOSTO
KRISTI ESSICK
TAMMY FAIN

KERRI FALZON
SAMANTHA FARR
JIM FENTON
ALLISON FLAUM
SYLVIA FLORES
BROOK FREEDMAN

CLASS OF '89

VINCE FREEMANTLE
ERIC FRIESEN
CLAUDIA FRINK
ED GALLAGHER
JARRETT GAMACHE
HEATHER GAMBLE

MARK GARRATT
TONY GAUER
TEENA GAULKE
CAROLEE GEARHART
HEATHER GEARY
JACOB GEBHARDT

KAITLIN GERHARDT
BROOK CIACHINI
AARON GIANNINI
JUSTIN GIARLA
STACY GIBBS
AMY GITSON

TODD GLASSMAKER
ANDREW GOLDTHORPE
HEATHER GORNDT
JIM GRAF
JASON GRAZIANO
HOLLY GRIFFIN

JOHN GRUBERT
MONICA HAAS
WILLIAM HAAS
DERI HABILD
EDWIN HACOBIAN
HEATHER HALLIDAY

MAX HALTOM
ROSEMARY HANNON
MICHELLE HANSON
CHRIS HARRIS
TONY HARTMAN
DIANA HAYES

JAMES HAYTER
MELISSA HEFFERNAN
CAHLIL
HEGARTY-WILLIAMS
DRISTIN HEIZER
KIANA HERRERA
KAREN HICKEY

ALLYSON HICKMAN
ANGIE HILL
KARA HOLLOWAY
KATIE HONG
KAREN HOTH
KEVIN HUGHES

WENDY HUMPHRIES
VANESSA HUNDLEY
CATHERINE HUPPERT
MICHELLE INGERSON
TIM INNES
JOSEPH JACKSON

CHRIS JAGELS
DEREK JANSSEN
BRENDA JOHNSON
KIRA JOHNSON
KIANE JONASSON
ERIN JONES

DANIEL JOYCE
JASMINE KAPOSI
KIM KAUER
JENNY DELLY
LISA KELLY
KAREN KENEPP

KELLY KERRIGAN
JOANNE KINANE
JEANNIE KING
ANICA KERCHER
LORRAINE KOLOWICH
CHARLIE KOUPAS

ERIC KOZLOWSKI
JANICE KRUSINSKI
ANTHONY LABEL
RICKY LACHMILLER
ERIK LACY
NICOLE LAGO

JOHNNY LAIDLEY
TODD LAMOTH
FRANK LARREA
ERIK LARSON
KIM LAUCHNER
ERIC LEARY

MARGARET LEHAN
WINDY LEINWEBER
KAVID LENDER
JOAQUIN LEVITT
SPENCER LEVY
MIKE LIMM

MICHELLE LLOYD
RICK LYBBERT
BRAD MADSEN
DAN MAHER
BETH MAMMINI
MARLO MANDELL

SHAUNA MARIONI
MICHELLE MARSILI
REYNOLD MARTINEZ
TINA MARTINEZ
ELAINE MATSON
STACY MCCAFFREE

CAMERA SHY

ROBERT ANDERSON
BERNARD BARRY
JASON BARRY
CRAIG BERKA
MIKE BOTTASSO
ANDREW CLAYTON
SHAUN COOK
TONY DENT
DYANA FISCHER
MIKE HAYWARD
BRETT KIM
CINDY LEMON
BRAD MAPLES
MIKE MAXEY
ROLAND NYKAMP
OLIVER SJAHSAM
SCOTT SMITH
ERIC STIVESON

THAD MCCALL
DAN MCCULLOCH
MARNI MCLAUGHLIN
GERI MCMURRAY
MCURICIO MEDEIROS
KON MENGER

GINGER MERRITT
ERIK MEYER
TODD MICHALS
HEATHER MILLER
JESSICA MILLER
JOE MINUTOLI

TINA MOCK
KEVIN MOGAN
LIESA MOHTASHEM
PETER MOLDENHAUER
VINCE MONTALBANO
DAWN MONTERO

ELISA MONTIEL
JANICE MOORE
JENNIFER MORGAN
KIRK MORGANSON
RUSS MORSE
SANDIE MORSE

RENATA MULLIGAN
ANANDA MURRAY
ERIC MYERS
MEEGAN NAUDIN
CHINH NGUYEN
CHRIS NOLAN

KATY MORTH
KAN ODETTO
VANESSA ODOUL
RYAN OLEARY
MIKE OLIVER
ERIC OLSON

CHRIS OSTROWSKI
BECKY OWENS
HEATHER PALOMBINI
LUZELINA PAREDES
DENNIS PARR
BLAKE PARSONS

SALLIE PAXSON
ROBBIE PEARCE
SCOTT PECTOL
ANDREA PERCHEZ
STEPHEN PERIVOLARIS
MICHELLE PERRYMAN

GEORGE
PETRACOPOULOS
JENNIFER PESSOLO
SHANNON PHILLIPS
JEFF PIAZZA
ROBBIE PURVIS
CHRISTINE RALPH

CHRIS RANTA
BRIAN RASMUSSEN
TASHA REDDEN
TANYA REDDEN
CHRIS REDENTE
JESS ROACH

TRACY ROBERTS
ERICA ROBERTSON
MICHELLE ROBINSON
ANN ROBLES
BRIAN RODRIGUEZ
DAVID ROGERS

LISA ROSETTI
DARCY ROWLEY
ERIC SANTOS
ROBERT SCHEPPLER
CYNTHIA SCHNEIDER
TODD SCOTTI

SABINE SHOULDERS
KATIE SILKWORTH
AMARA SIM
JENNIFER SIMON
LINDA SIMONDE
LEIGH SIMS

IAN SMITH
STEVE SMITH
TANYA SMITH
LAURIE SODERSTROM
DAVE SOKOWLOWKI
JENNIFER SPRINGFIELD

MARK STEPHENS
STACI STEVENSON
CHRIS STICKLE
MIKE STIVESON
SANDY STOWELL
JENNIFER SUMMERS

DAN TEVIS
TONY THORSON
LISA TIMMEL
LISA TOBIN
CHRISTIAN TOBLER
LILIAN TONG

CHRISTINA TRAN
JANET TUCKER
ERICA TURNER
STIRLING TYLER
DARIAN VERZA
AARON VINCENT

JAMEE VIOLA
CHRISTINE WALLACE
GREG WALSH
MARK WARNICK
KEVIN WATTS
LEA WEBB

MICHELLE WEIR
DAVID WHITE
TRACY WHITE
PHIL WIECK
JENNIFER WIGHT
RYAN WILLIAMS

HEIDI WOLFF
RENEE WOODCOCK
DIAWA WRIGHT
SUSANA YEE
SHERMAN MCKAY

THIS YEAR'S SPORT SCENE

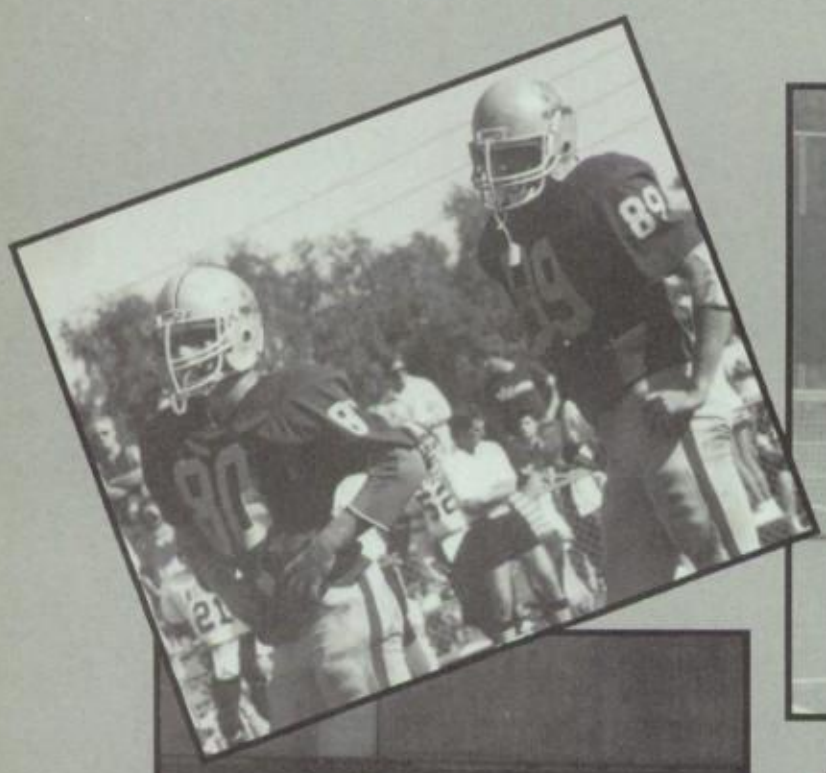

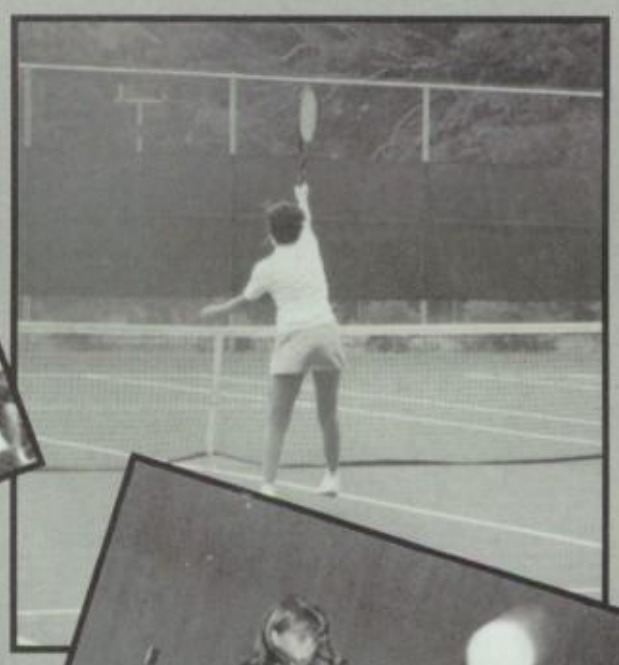

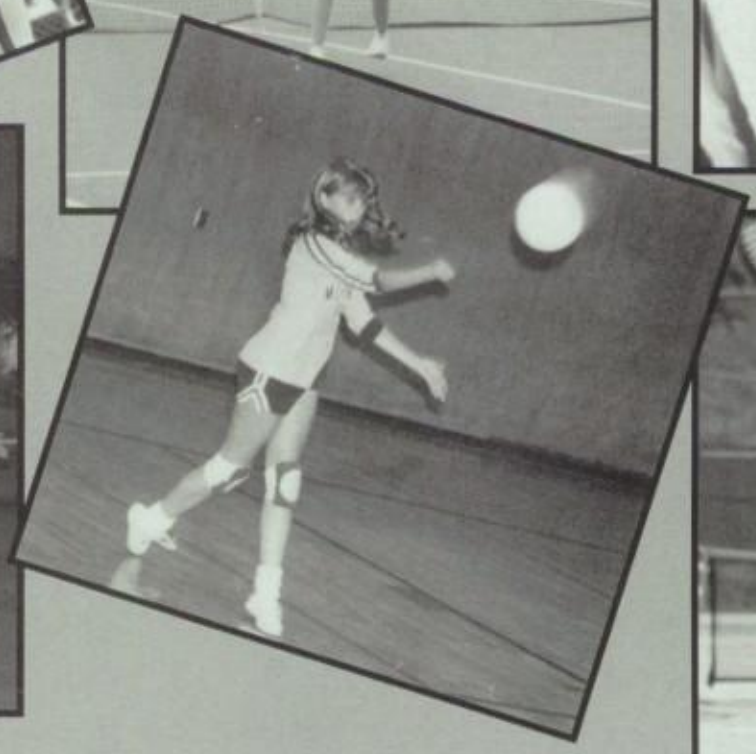

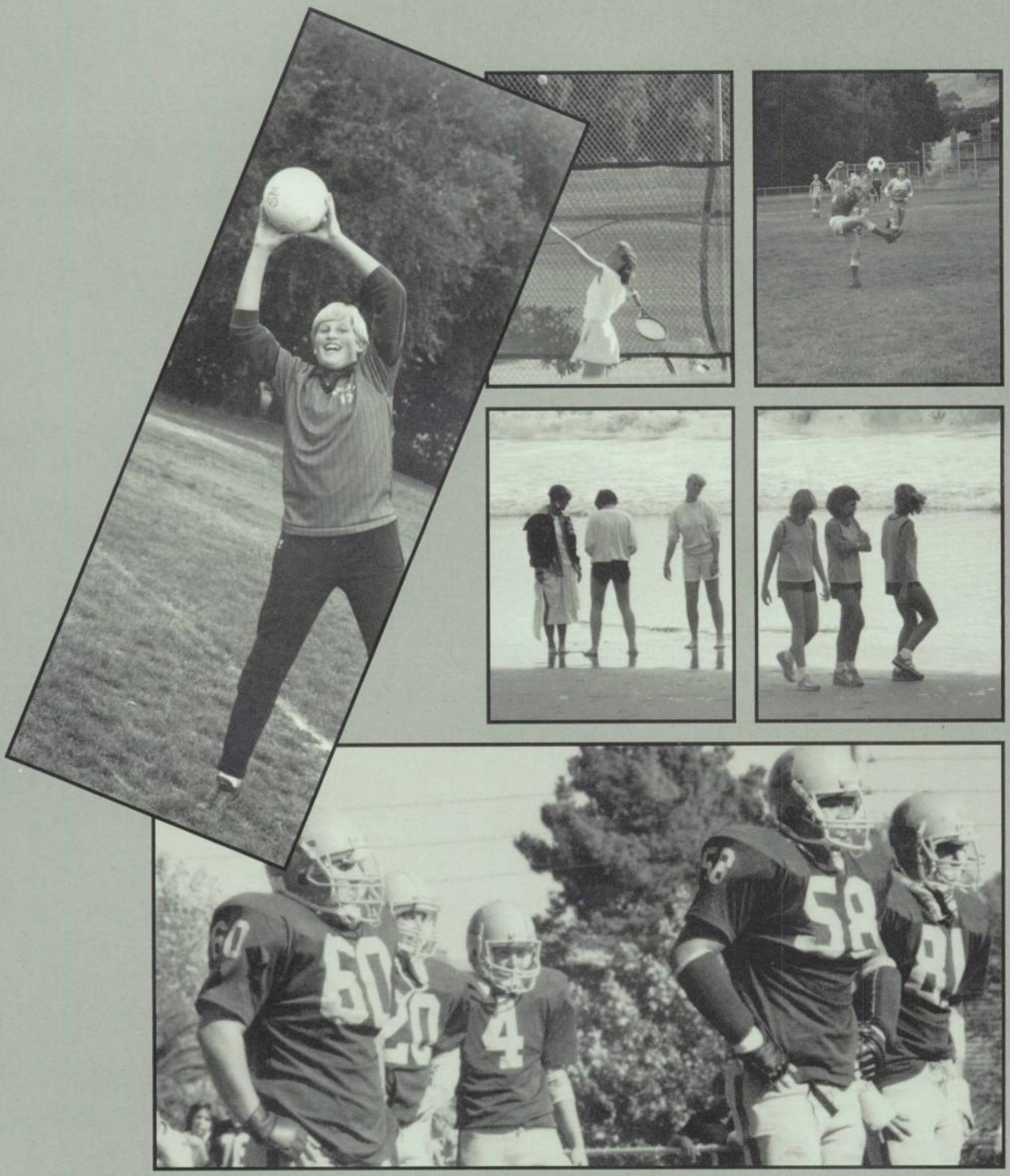

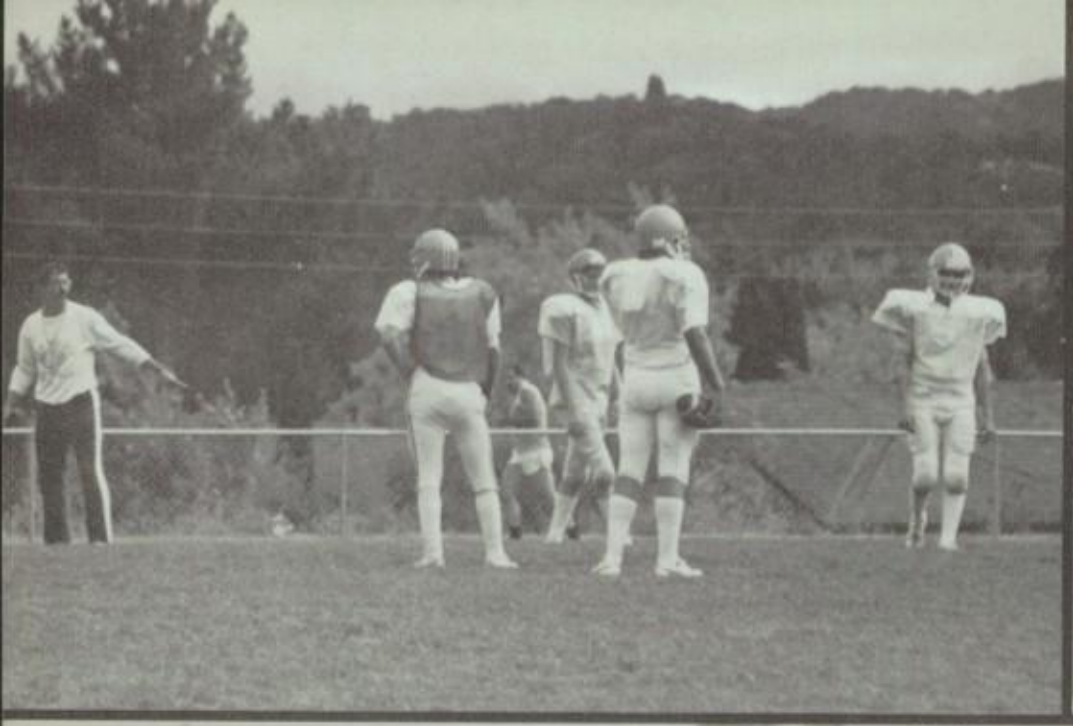

1△

3△

2▽

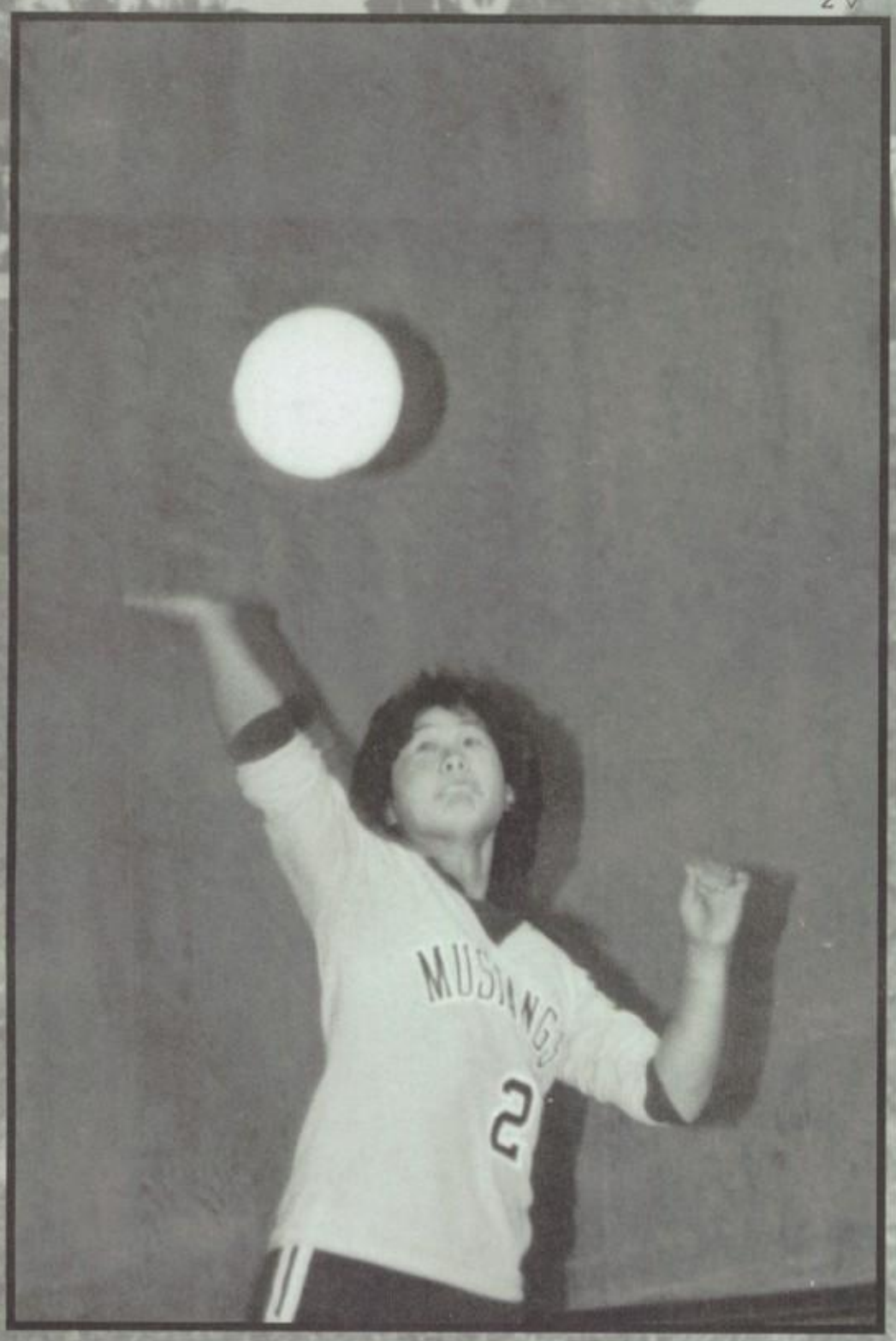

4▽

5△ 6△

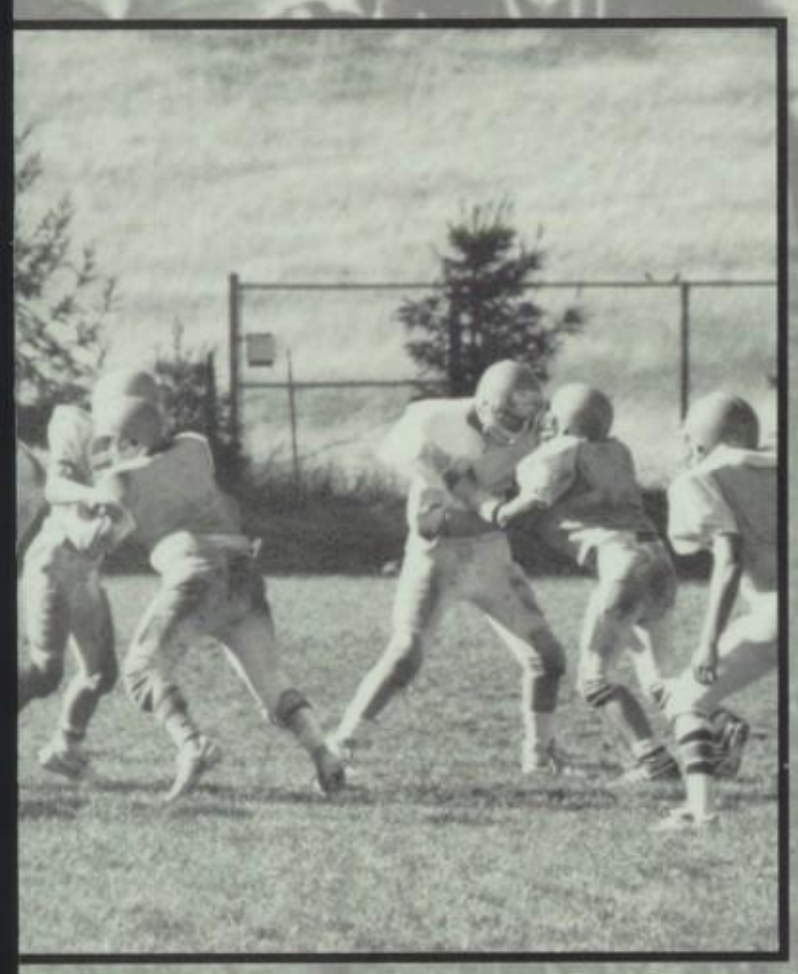

7▽

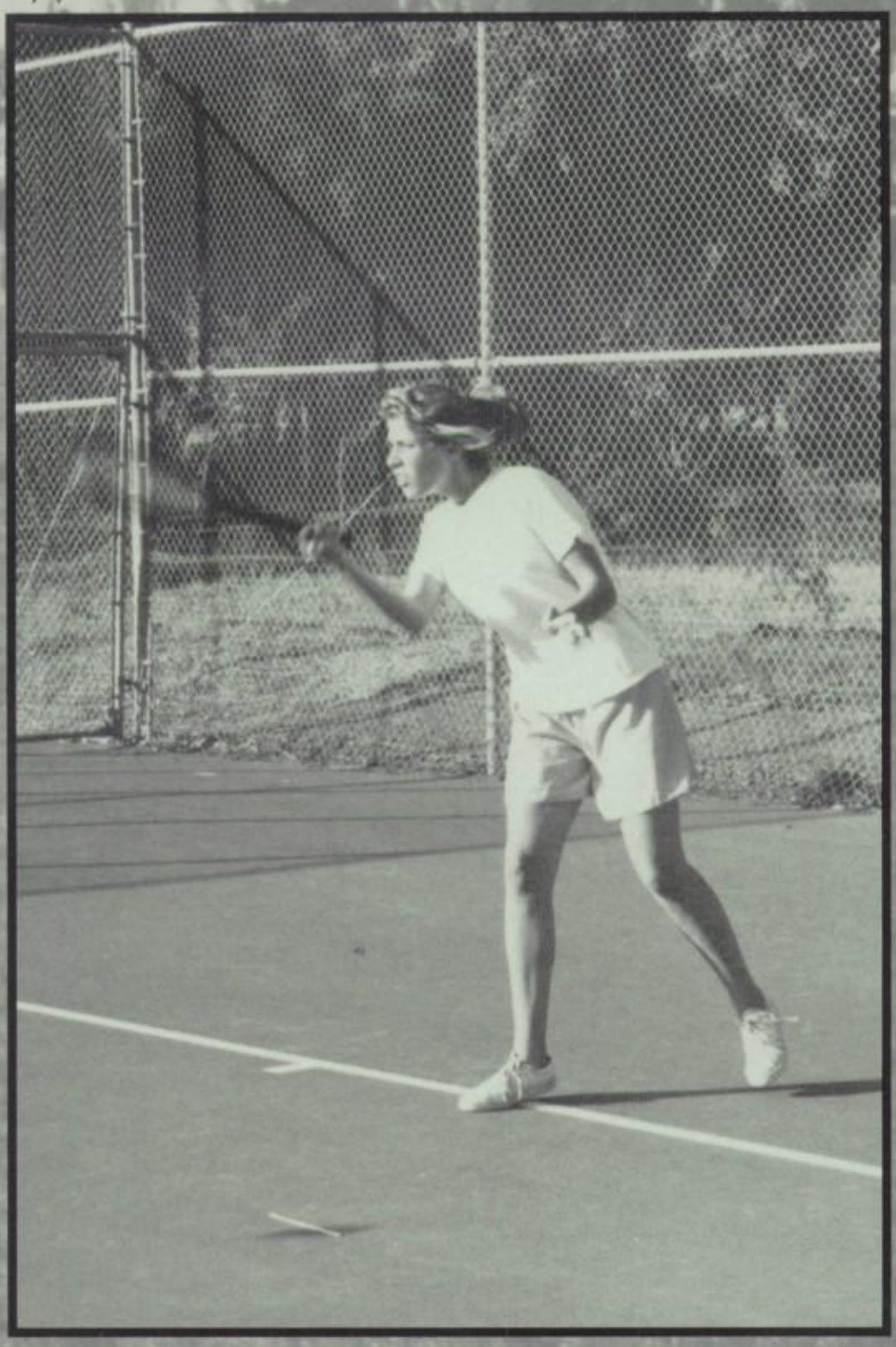

8△

1. COACH McBROOM EXPLAINS A PLAY.
2. UUHHHH!!
3. "WHICH WAY DID IT GO?"
4. ERIN JONES TAKES FLIGHT.
5. IF LOOKS COULD KILL . . .
6. COACH WOULD BE PROUD
7. "COME ON, SERVE THE BALL"
8. TENNIS: THE SURVIVAL OF THE FITTEST

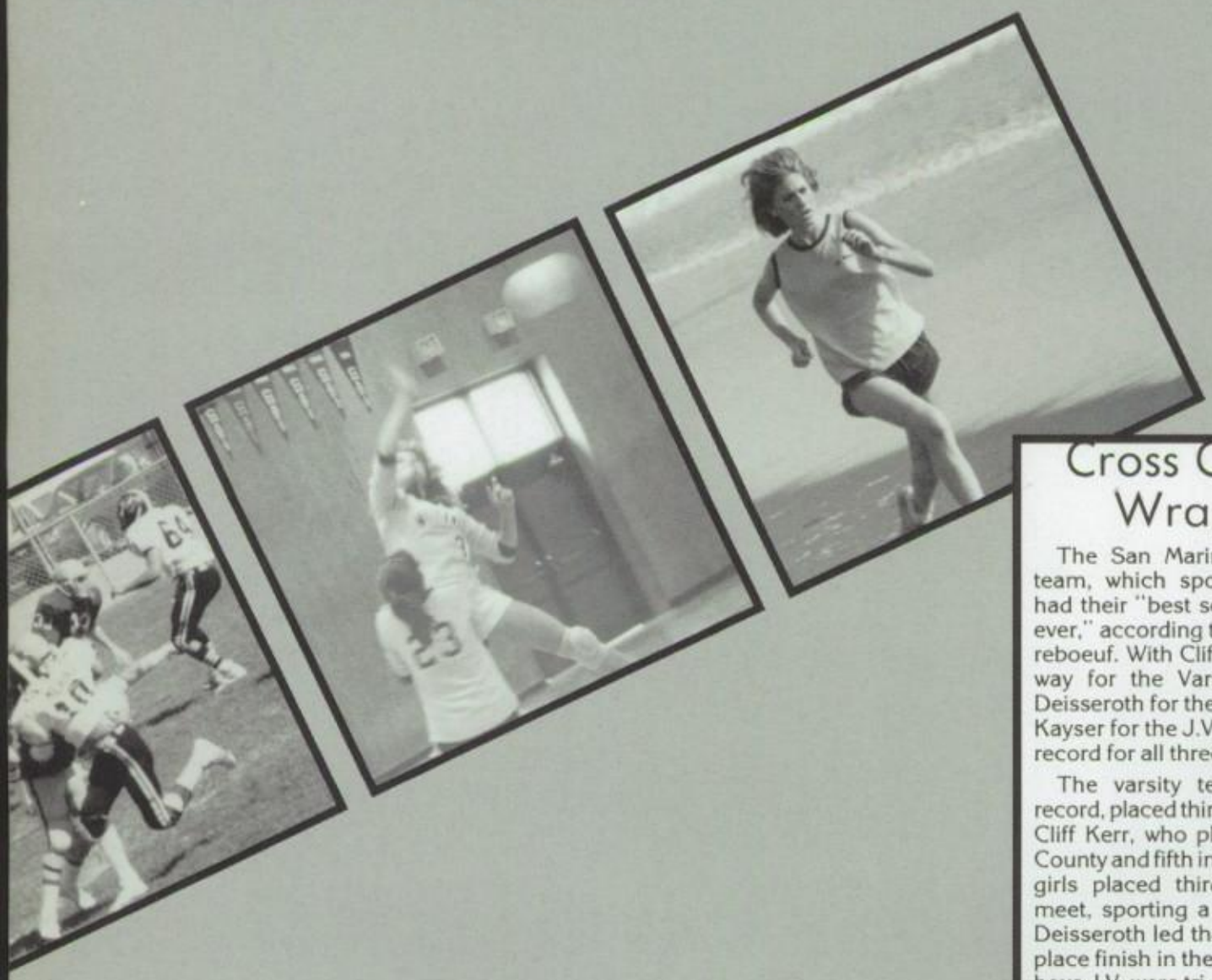

Cross Country Wrap Up

The San Marin Cross Country team, which sported no seniors, had their "best season as a group ever," according to coach Paul Ferreboeuf. With Cliff Kerr leading the way for the Varsity squad, Kate Deisseroth for the girls' team, Andy Kayser for the J.V. boys, the overall record for all three teams was 15-6.

The varsity team, with a 5-2 record, placed third in MCAL behind Cliff Kerr, who placed third in the County and fifth in North Coast. The girls placed third in the County meet, sporting a 4-3 record. Kate Deisseroth led the way with a sixth place finish in the MCAL meet. The boys J.V. were tri-champs with Redwood and Terra Linda. They accumulated a 6-1 record with Andy Kayser placing eighth in the MCAL.

Mr. Ferrebeouf, predicted that next year they'll have "a good chance to win."

by Matt Hautau

1. KELLY McNAUGHTON OUT FOR THE KILL.
2. ELIZABETH O'NEAL GIVES IT HER ALL.
3. I CAN STILL JUMP HIGHER THAN YOU.
4. THE REAL REASON GIRLS WATCH FOOTBALL.
5. THERES 2 MORE POINTS.
6. KANA SHAPIRO RETURNS THE SERVE.
7. "WHO ME"?
8. WATCH OUT #16, HERE COMES TROUBLE.
9. KATE RACES TO THE FINISH LINE.
10. SAN MARIN KICKS OFF.

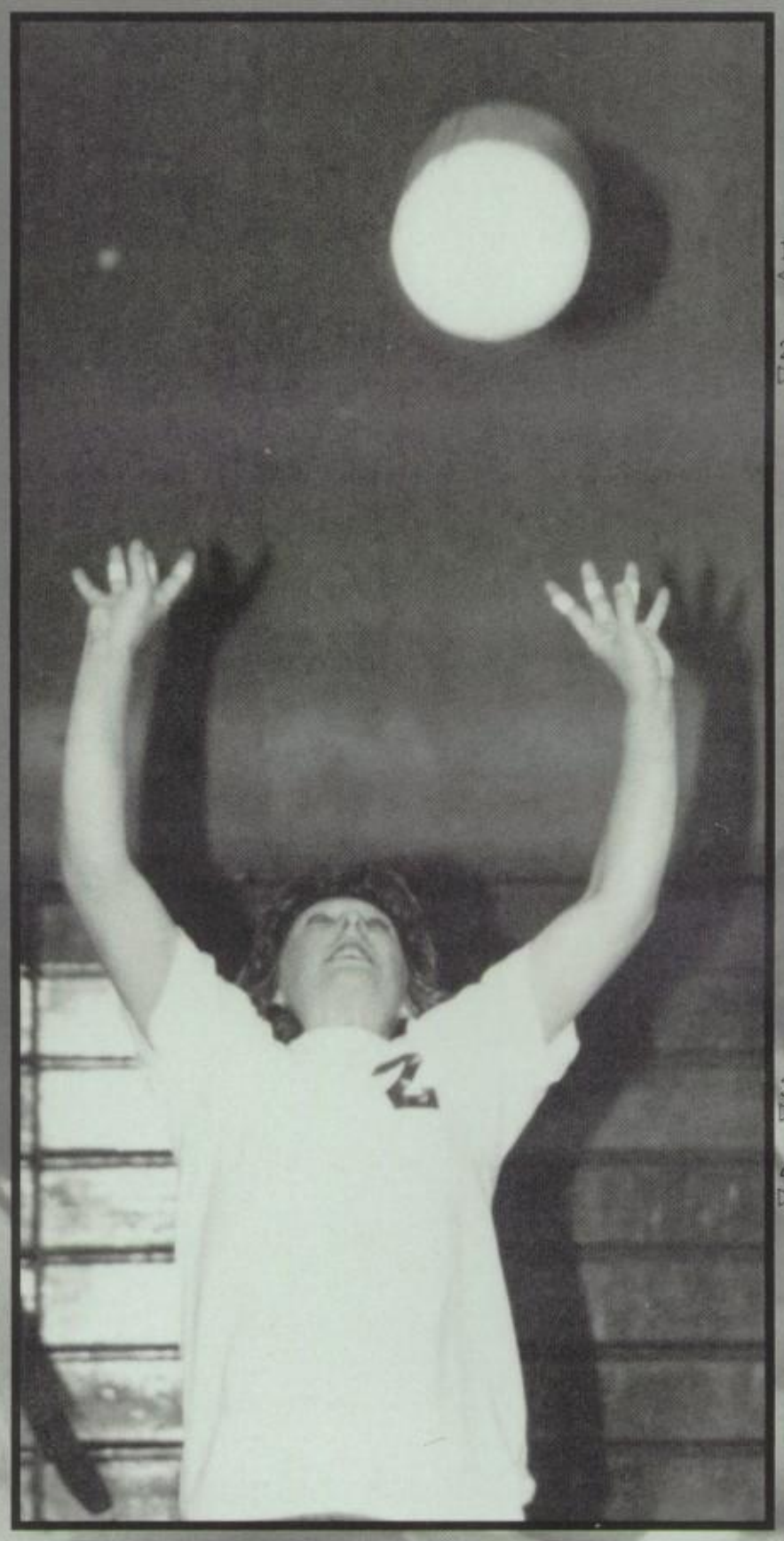

1 ◁

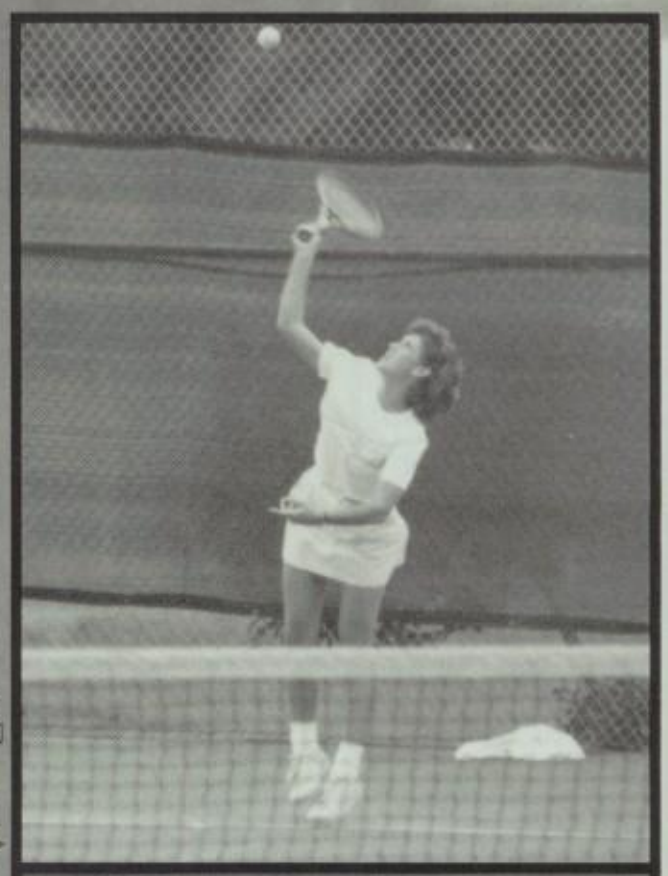

2 ▷

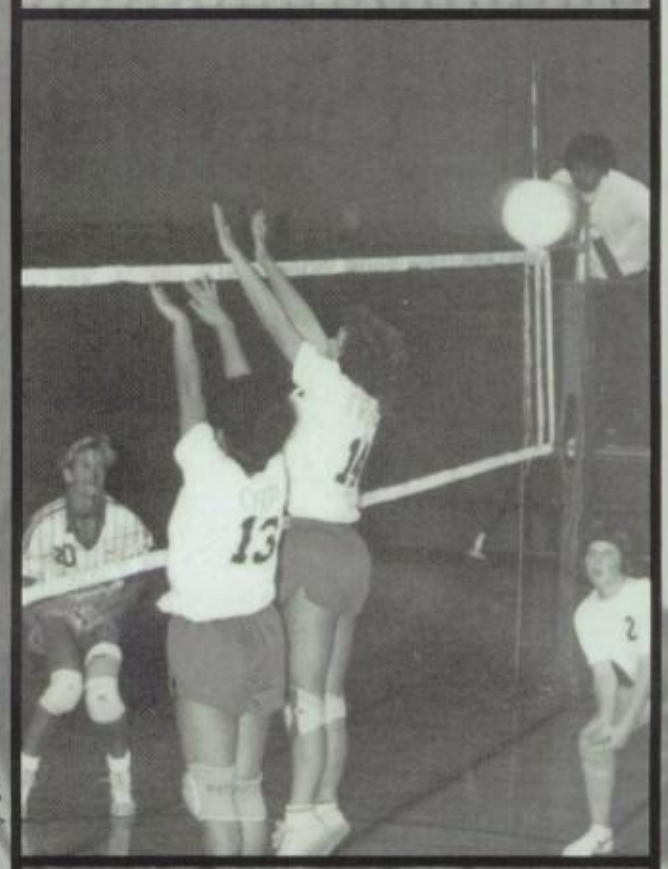

3 ▷

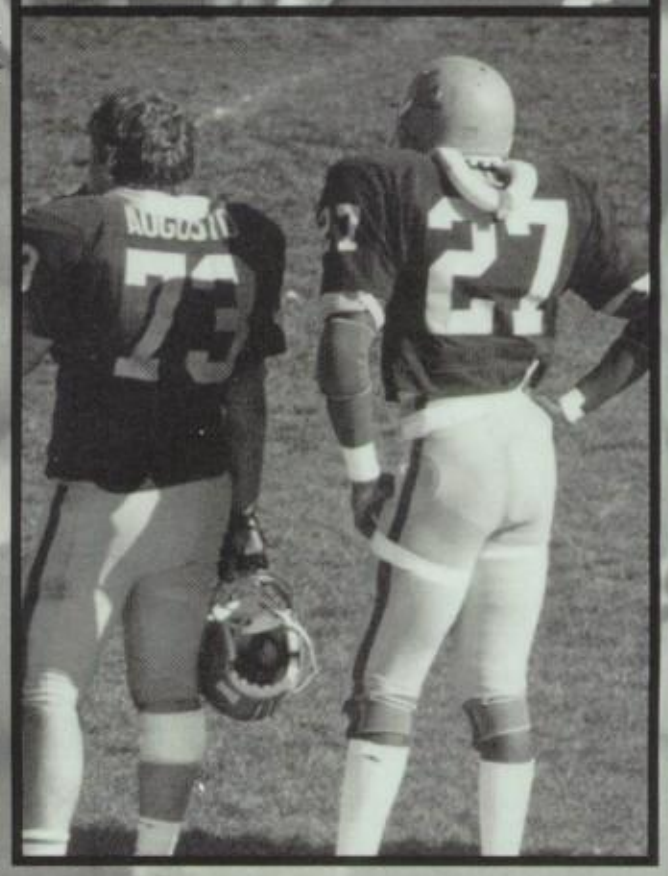

4 ▷

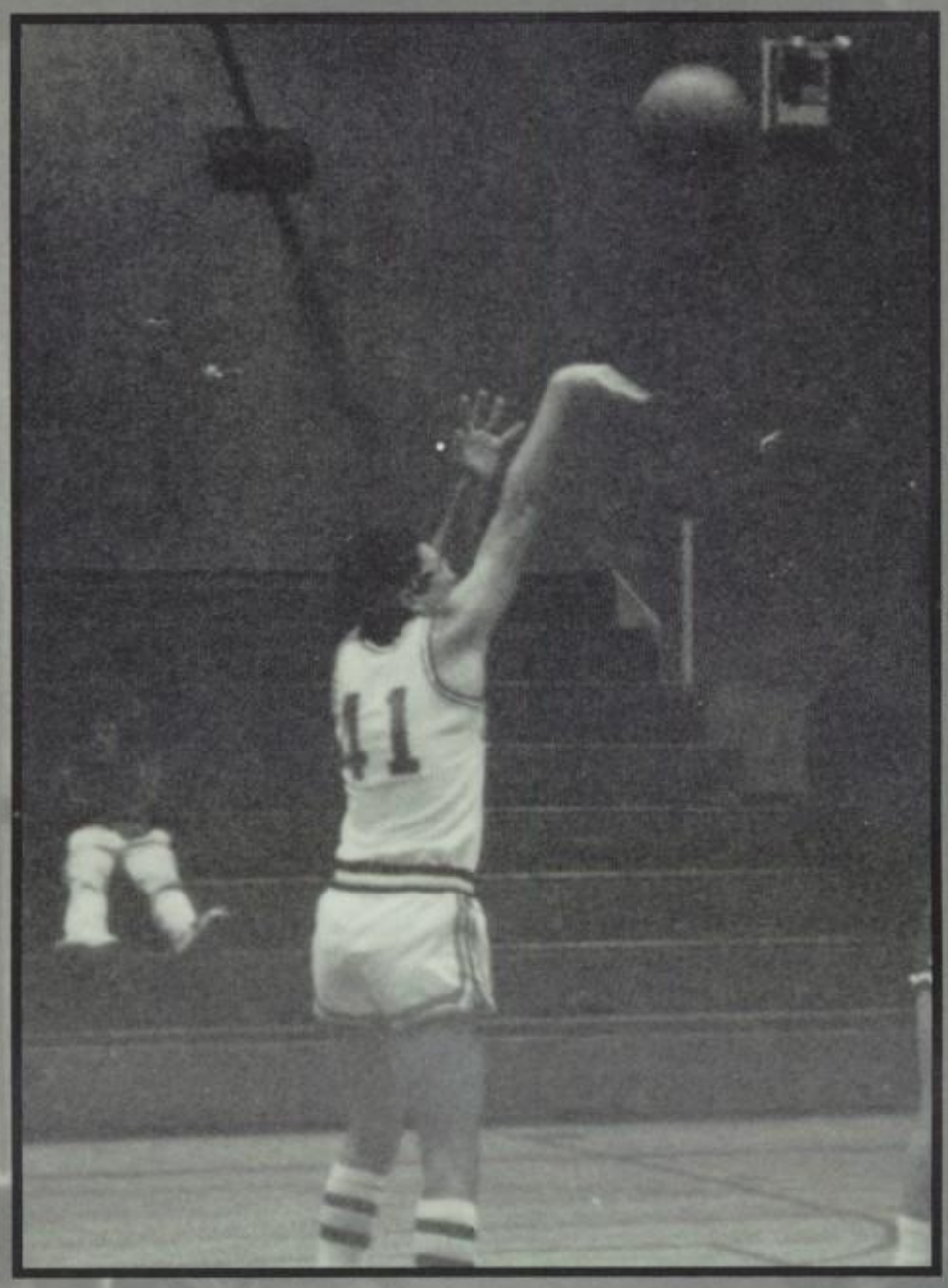

5 △

6 ▷

7 ▷

8 ▽

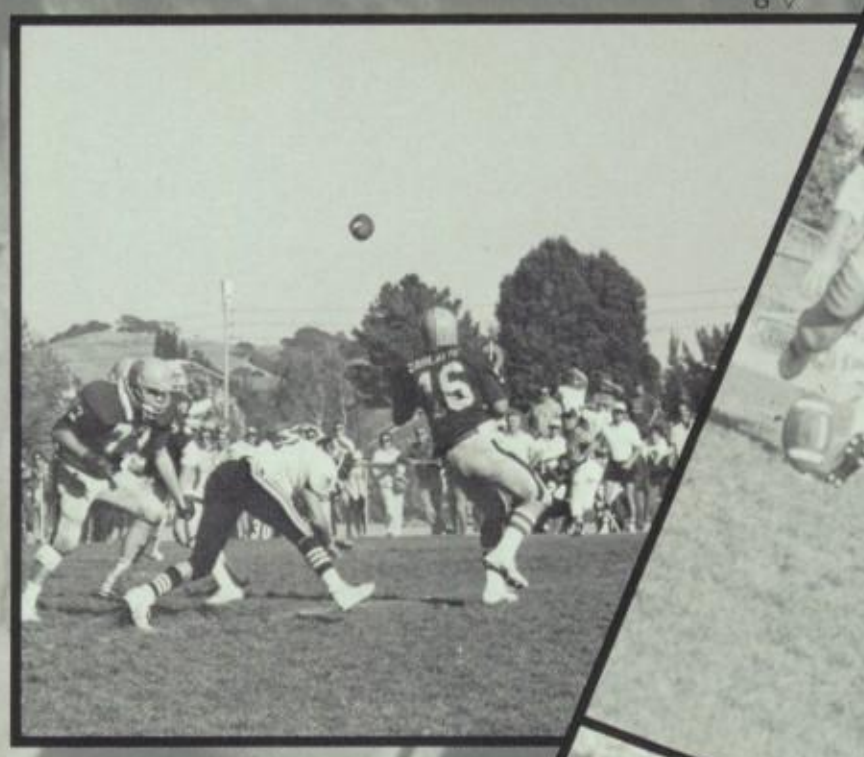

9 △

10 △

1. VARSITY VOLLEYBALL SHOWS THEIR SPIRIT.
2. HATING LIFE
3. AFTER 3 YEARS AT SAN MARIN WENDY CHANG FINALLY GETS HER PICTURE IN THE YEARBOOK
4. WE'LL LET YOU GUESS WHAT #5 IS DOING!
5. DENNIS CARR DOES HIS PART FOR SPIRIT
6. #30 MAKES A FREE THROW
7. YOU HAVE TO FEEL SORRY FOR THE GUY
8. CHRIS PURVIS STRETCHES BEFORE THE RACE
9. I THINK I HEARD SOMETHING CRACK.
10. J.V. BASKETBALL SHOWS ITS SPIRIT
11. THE COACHES PRACTICE STANDING FOR SATURDAY'S GAME.

1△ 2▽

3△ 4▽

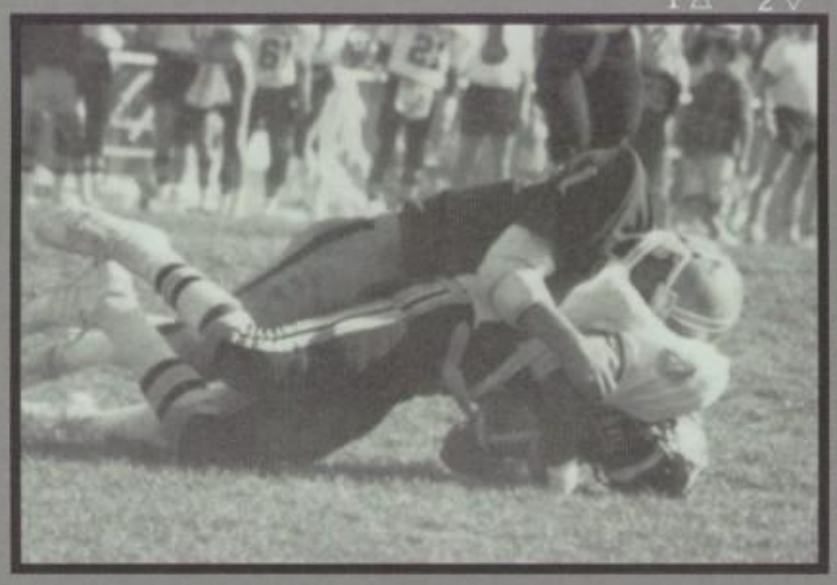

6△ 7▽

8△ 9▽

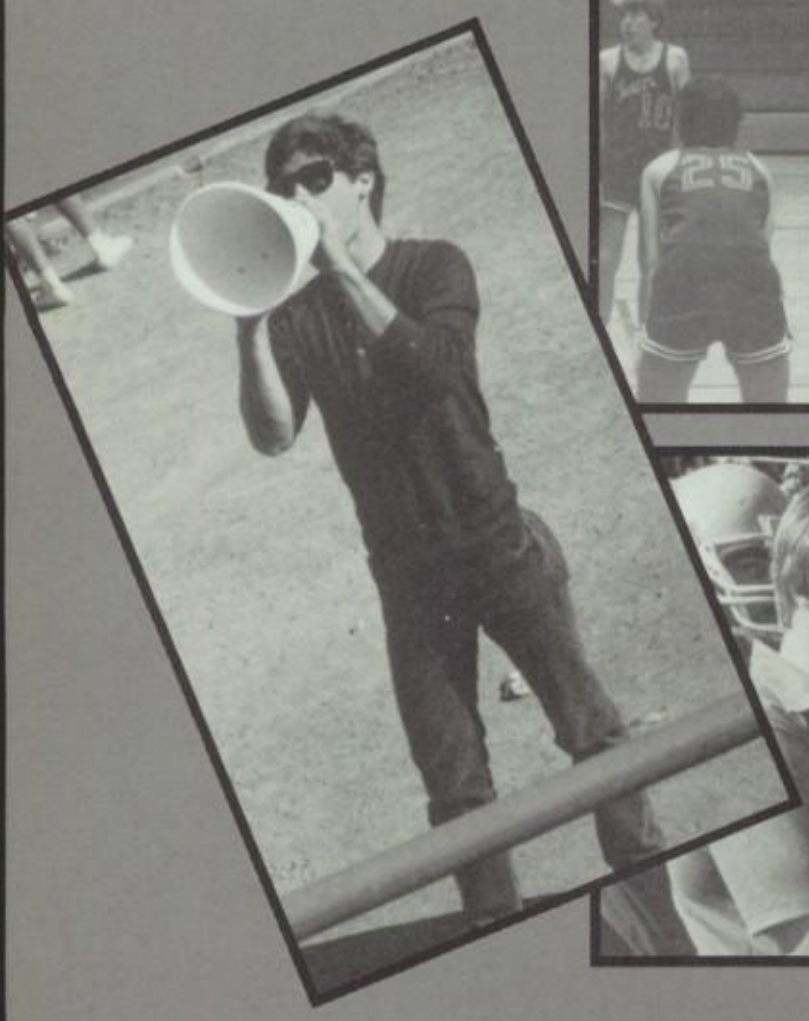

SPIKERS WIN

THE SAN MARIN GIRLS' VARSITY VOLLEYBALL TEAM, COACHED BY CHRIS SAY, HAS HAD A VERY SUCCESSFUL YEAR SO FAR. THEIR RECORD IS 5-4 AND THE TEAM HAS DONE BETTER THIS SEASON THAN IN THE PAST. KATHY WESTFALL LEADS THE SQUAD THIS YEAR, ALONG WITH ALICIA AND KRISTINA MINUTOLI, DENISE BUNDESEN, JEANIE DERANLEAU, CINDY TONG AND KELLE McNAUGHTON. KRISTINA MINUTOLI, A SENIOR WHO IS ONE OF THE TOP PLAYERS, IS THE TEAM CAPTAIN THIS YEAR. COACH SAY FEELS THAT THE OTHER PLAYERS ARE DEFINITELY NEEDED AND CONTRIBUTE IMMENSELY TO THE SUCCESS OF THE TEAM. SHE IS ALSO VERY IMPRESSED WITH THE WAY TEAM MEMBERS HELP EACH OTHER OUT. ON OCT. 11 THE TEAM DEFEATED NOVATO IN TWO GAMES. THE MUSTANGS SLAUGHTERED THE UNDEFEATED TERRA LINDA TROJANS ONCE AGAIN IN TWO GAMES ON OCT. 22. OTHER VICTORIES INCLUDE TWO MATCHES AGAINST TAMALPAIS, TWO AGAINST DRAKE AND A WIN AGAINST SAN RAFAEL WHERE KRISTINA MINUTOLI, WESTFALL, McNAUGHTON AND DERANLEAU WERE PRAISED FOR THEIR PLAY.

IF THE TEAM CONTINUES ITS WINNING WAYS, IT SHOULD BE COMPETING IN THE MCAL CHAMPIONSHIPS WHICH BEGIN ON NOV. 13 AT TERRA LINDA HIGH SCHOOL.

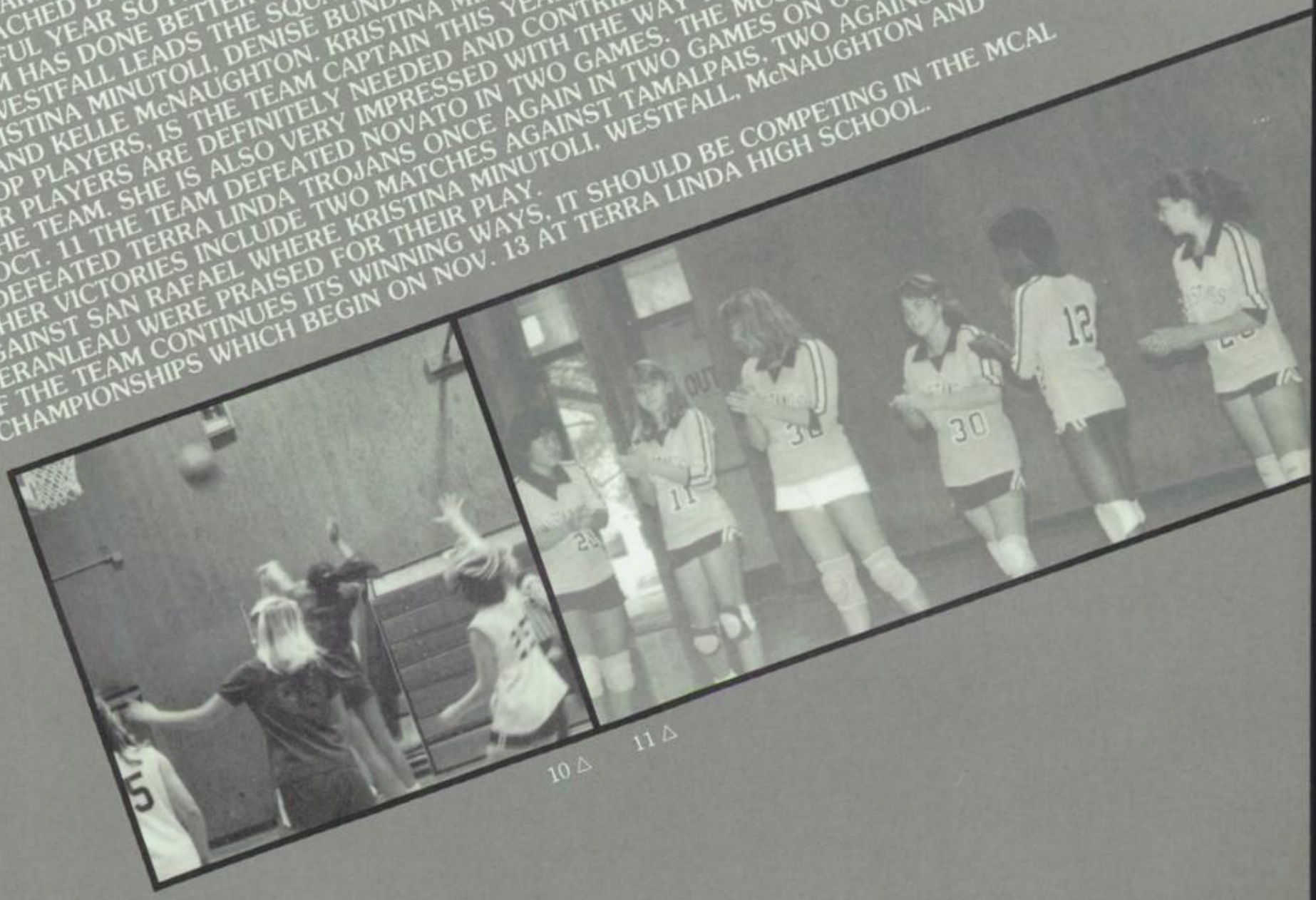

10 △ 11 △

BOYS CROSS COUNTRY

BACK ROW: BRIAN HILL, BILL LEHAN, BOB POSTEL, TODD WATSON, BRIAN , NEIL WITTER, AARON McCARTY, MATT SCACCALOSSI. *SECOND ROW:* ERIC YASAMOTO, MIKE GLOSTER, KEVIN VAN COTT, DAVID COOK, KEN GRADY. *FRONT ROW:* KARL DEISSEROTH, GREG DIEKMANN, MARK GLASSMAKER, ANDY RAYSER.

1 ▷

2 ▽

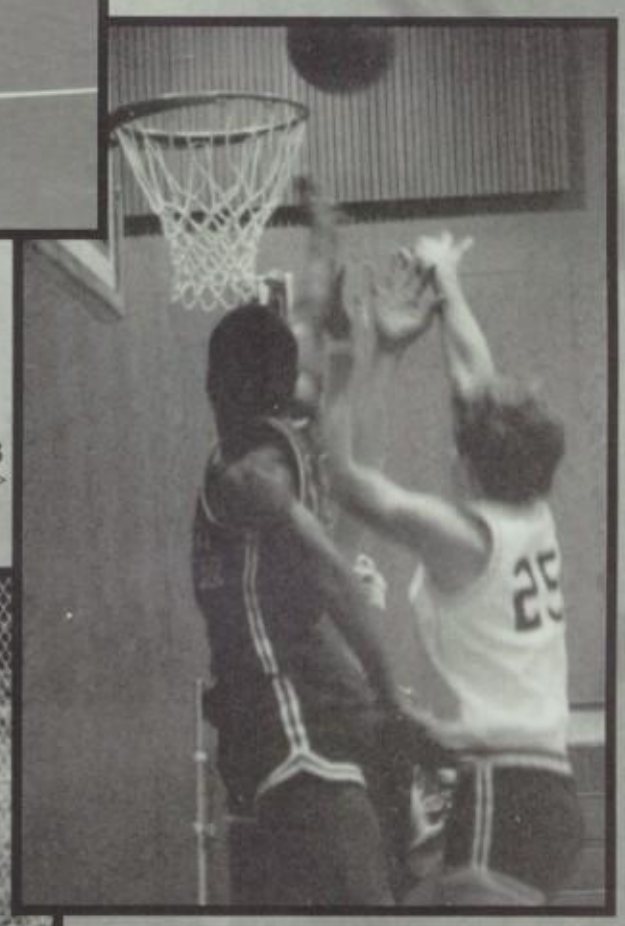

3 ▷

4 ▽

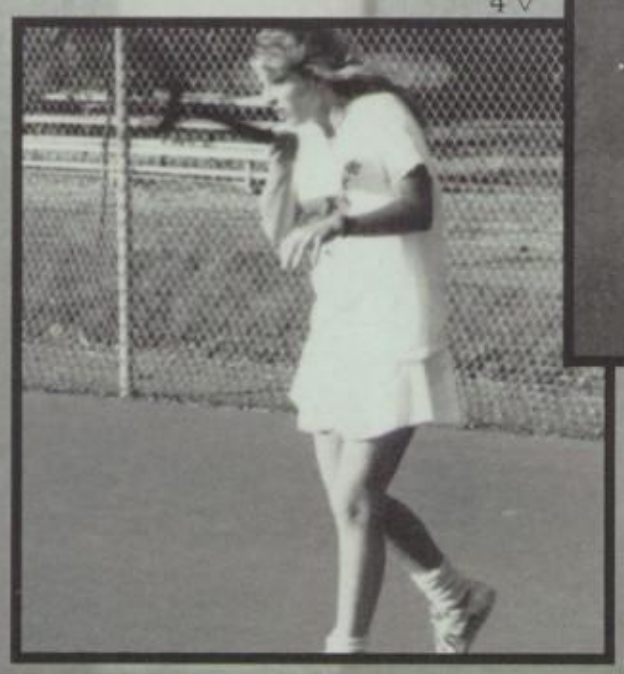

1. MOMMAS DON'T LET YOUR BABIES GROW UP TO BE MUSTANGS.
2. THAT BALLS UP THERE SOMEWHERE.
3. GOING FOR 2 POINTS
4. SHE MAKES IT LOOK EASY.

FALL ATHLETIC AWARDS

CROSS COUNTRY:

BOYS:
F/S: MOST VALUABLE RUNNER: ANDY KAYSER
VAR: MOST VALUABLE RUNNER: CLIFF KERR
MOST IMPROVED RUNNER: BRIAN HILL

GIRLS:
F/S: MOST VALUABLE RUNNER: LISA MIFSUD
VAR: MOST VALUABLE RUNNER: KATE DEISSEROTH
MOST IMPROVED RUNNER: JANICE KRUSINSKI

FOOTBALL:

FRESHMAN: MOST VALUABLE BACK: BRETT CAROLAN
MOST VALUABLE LINEMAN: TONY GAUR
JR. VAR: MOST VALUABLE PLAYER: BRETT KIM
MOST VALUABLE BACK: ETHAN THEMELY
MOST VALUABLE LINEMAN: MIKE MONPAS
VARSITY: MOST VALUABLE PLAYER: JEFF NICOLAI
MOST IMPROVED PLAYER: DAN FREEMAN
MOST VALUABLE BACK: STEVE GIACOMINI
MOST VALUABLE LINEMAN: BRUCE WATSON

SOCCER:

F/S: MOST VALUABLE PLAYER: WILLIAM HAAS
VAR: MOST VALUABLE PLAYER: MATT BONNER
MOST IMPROVED PLAYER: BOB RASSMUSSEN

TENNIS:

VAR: MOST VALUABLE PLAYER: LISA MURRAY
MOST IMPROVED PLAYER: JAMEE VIOLA

VOLLEYBALL:

F/S: MOST VALUABLE PLAYER: CANDY KISHI
VAR: MOST VALUABLE PLAYER: KATHY WESTFALL
MOST IMPROVED PLAYER: DENISE BUNDESEN

WATER POLO:

VAR: MOST VALUABLE SWIMMER: RICH KLUG

75
87
68
88

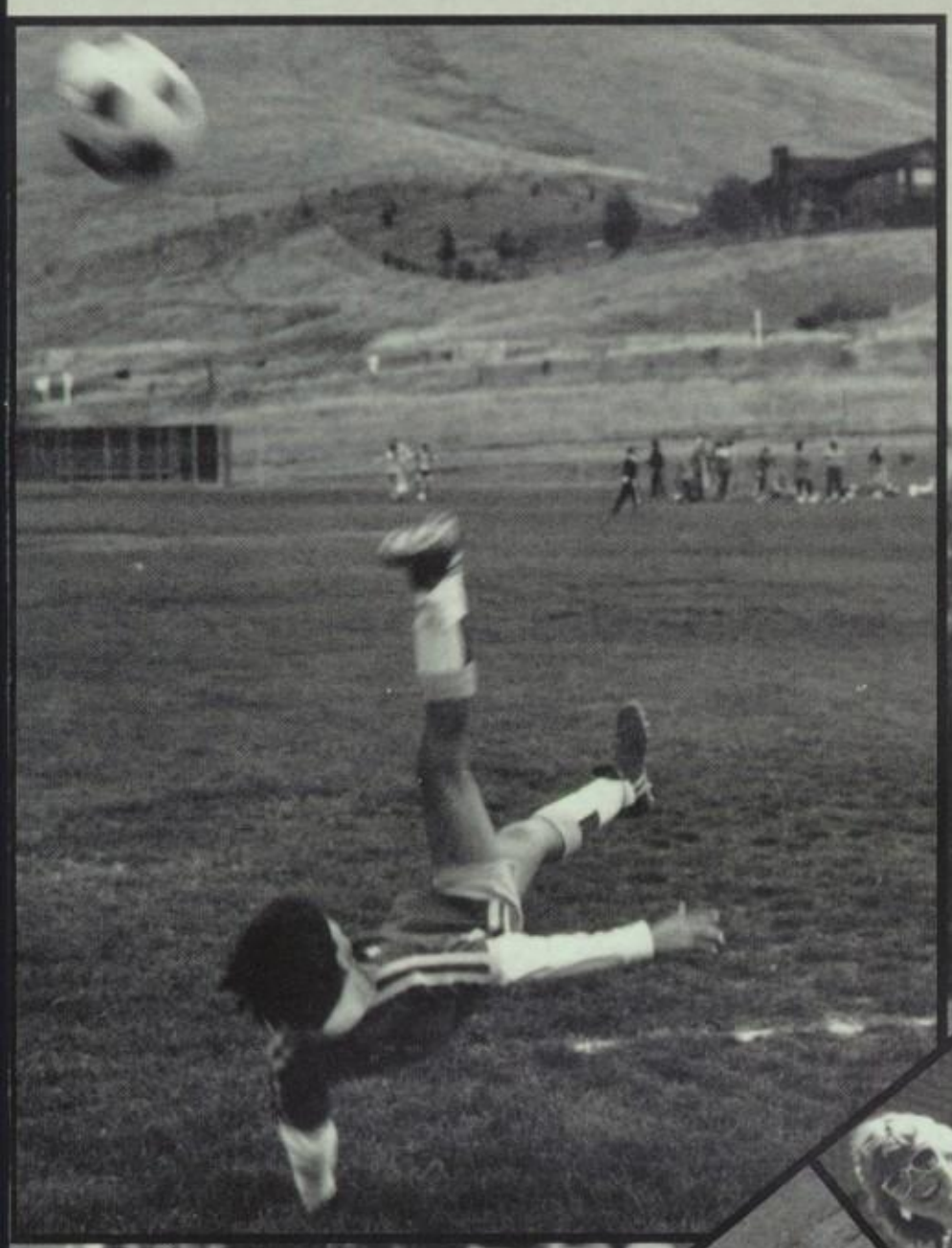

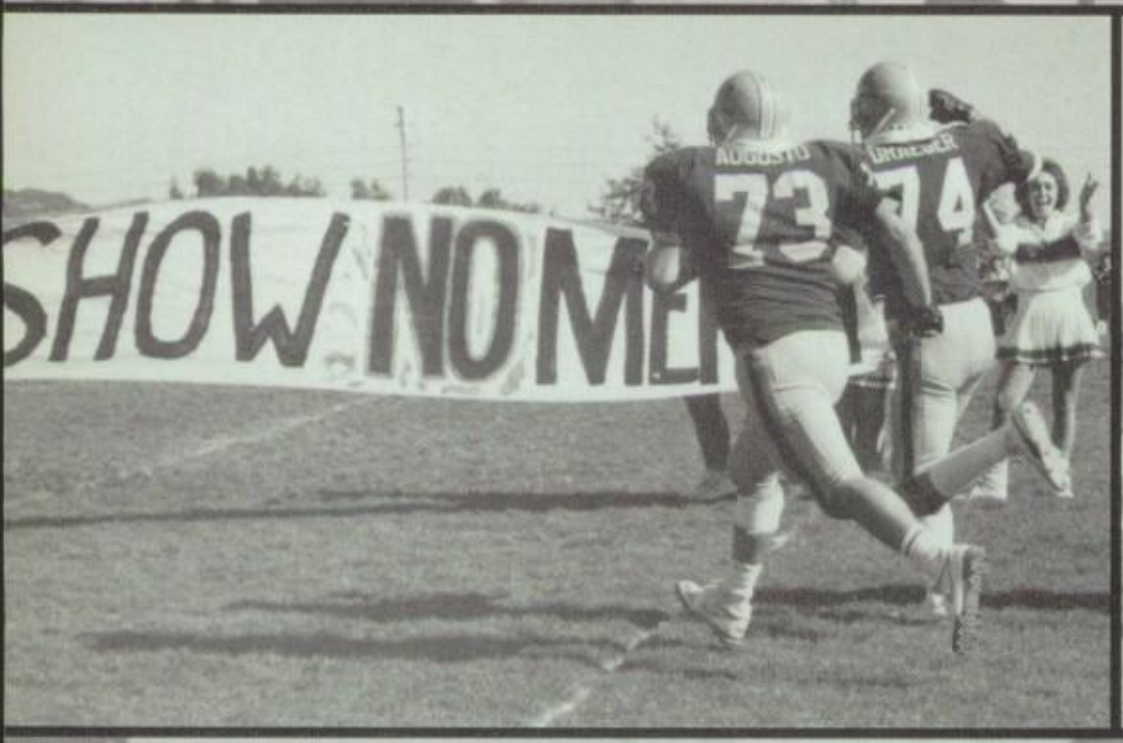
SHOW NO ME

NO MERC

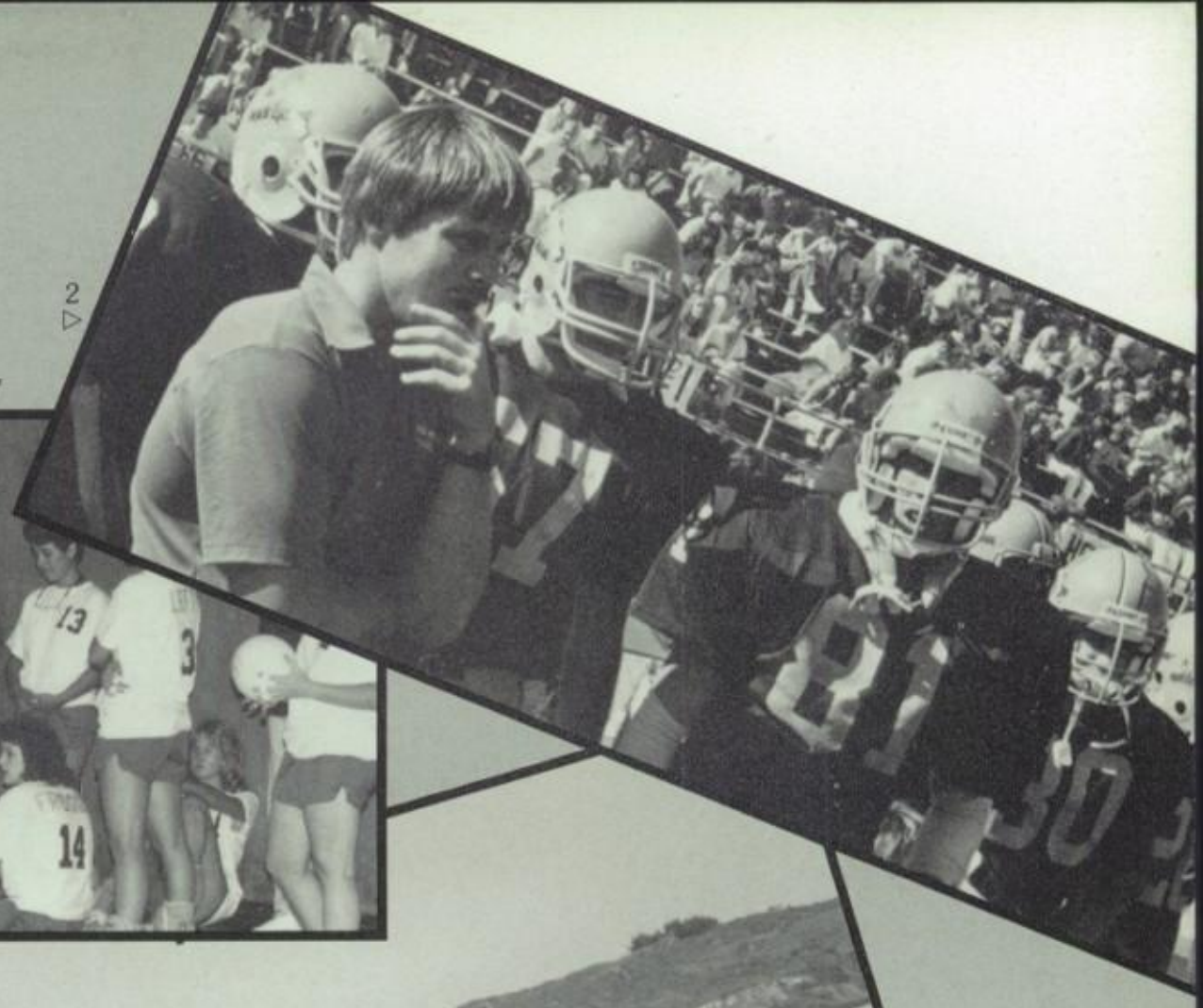

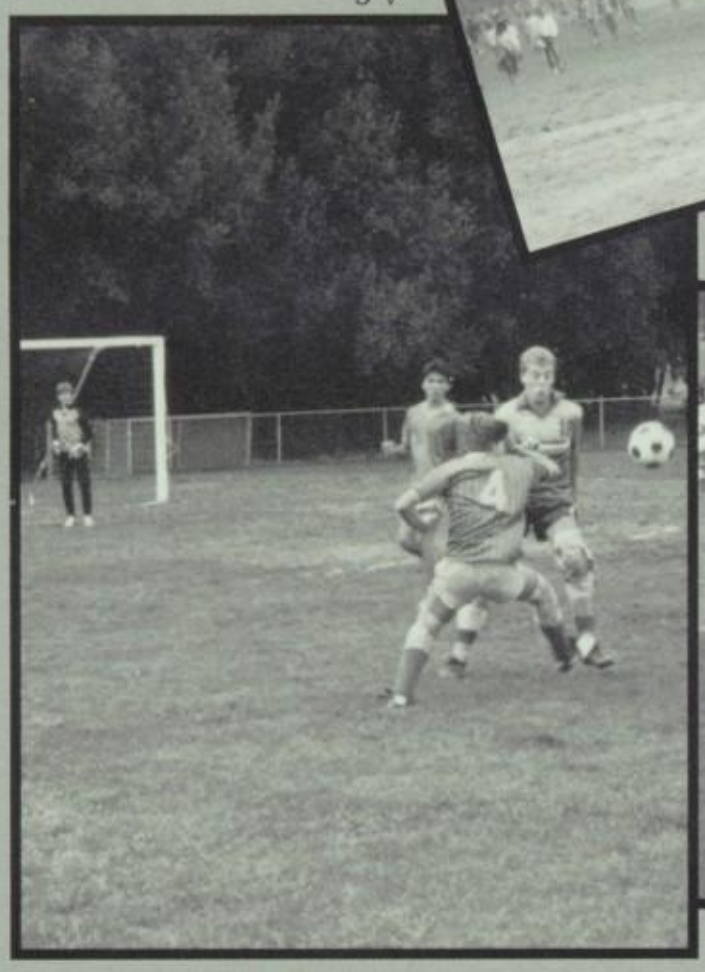

1. THE MUSTANGS GO ON THE FIELD.
2. COACH ZECKLIN CONTEMPLATES A PLAY
3. MRS. SAY GIVES HER INSPIRATIONAL SPEECH
4. THE CROSS COUNTRY TEAM WARMS UP BEFORE THE STINSON BEACH RELAYS
5. THE LONELY BOB RASMUSSEN LOOKS ON WHILE GARED JONES SLAUGHTERS THE OPPONENT
6. *!!$#*¢&#$%

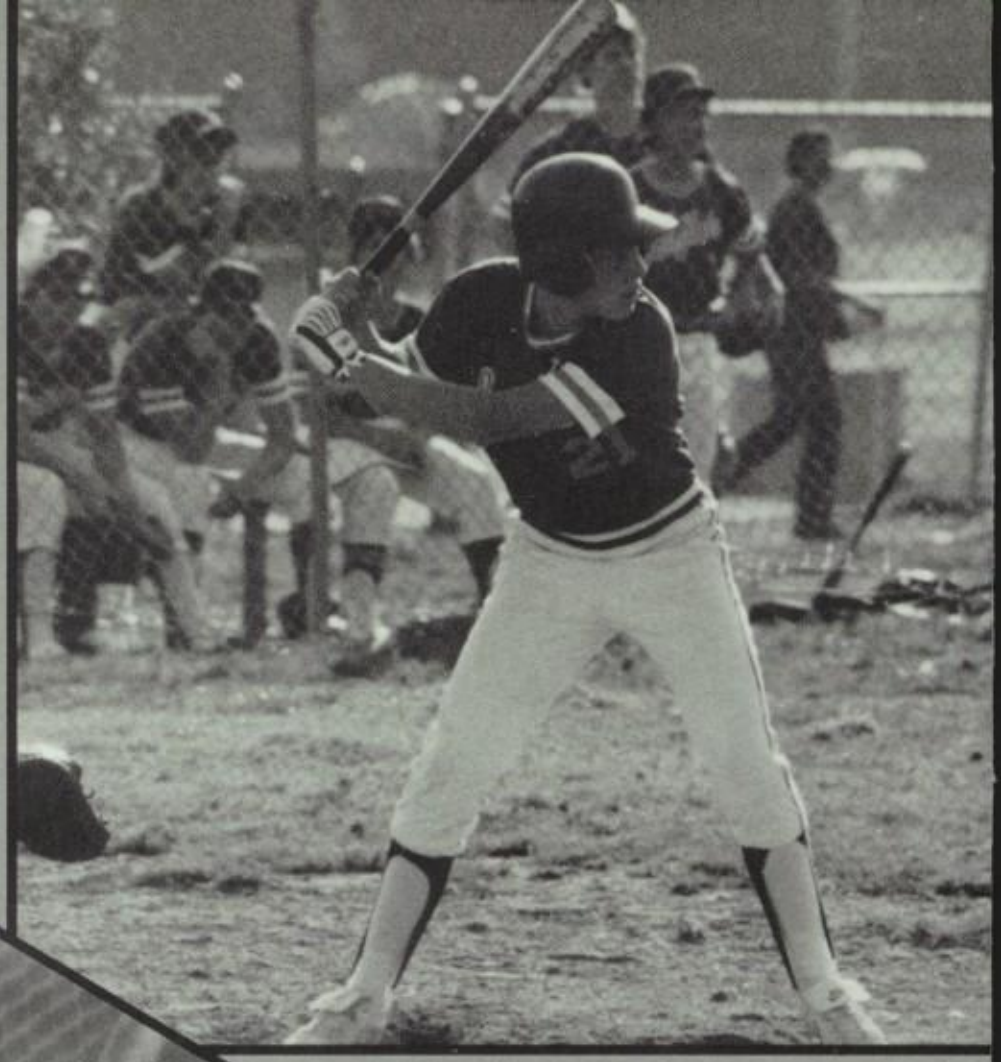

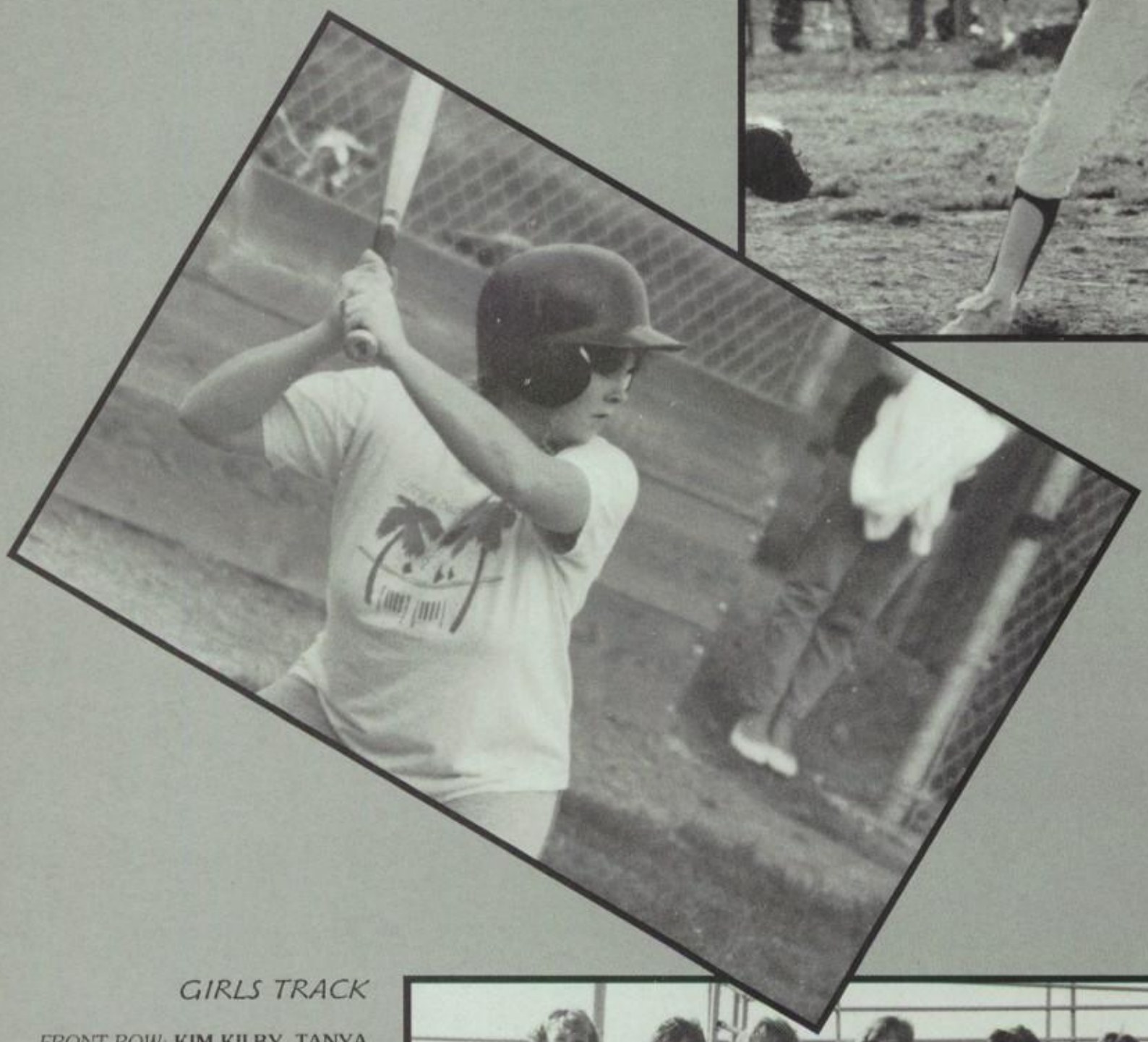

GIRLS TRACK

FRONT ROW: KIM KILBY, TANYA JEFFERS, TINA MOCK, JENNY PAMELE, LISA MATASHEM, MARLO , SANDY D'AIELLO, *SECOND ROW:* CHRISTIA PURCELL, KATHY KRUSINSKY, KATE DEISSEROTH, *THIRD ROW:* MEGAN STANDISH, KIRSTEN SEIFERT, KATHY BRADFORD, GINA CERESA, AMY GEBHEART, RENADA MUILIGAN, VICKI POWELL, *FOURTH ROW:* SHANNON O'BRIAN, LEILA LITTS, MONICA HAAS, SARAH BASWELL, ELIZABETH ANDERSON, *FIFTH ROW:* JULIE ESPOSTO, JANINE , KRISTINA BLACK, KERRY GRACIA, *BACK ROW:* SANDY , , YVONNE WEST, ROSEMARIE WELCH

GIRLS VARSITY SOFTBALL

BACK ROW: DANA BACKHAUS, JULIE GIACHINI, KRISTIN NOLAN, LISA SERAOK, ADRIENNE KOLOWICH, NANCY PACHECO, COUCH WALT LOUIE, *FRONT ROW:* DAYNA TIZIO, SHERI CORDEIRO, JANEEN LOUIE, KRISTINA MINUTOLI, KELLE MCNAUGHTON, LEANNE NETTLEMAN

FROSH/SOPH BASEBALL

FRONT ROW: MIKE LIMM, DAVID AYERS, CRAIG MUNDY, KEVIN MOGAN, SCOTT PECTOL. *MIDDLE ROW:* JAY MERKEL, STEVE SMITH, ERIC KNIGHTON, BON SHEPLER, FRANK MIFSUD, DAVID BAINE, *BACK ROW:* BRETT CAROLAN, SCOTT HUGHES, MIKE MATSUI, BRAIN RASMUSSEN, RICH NETTLEMAN, CHARLIE MCCOY, MIKE THOMPSON, JOHN NICOLI

VARSITY BOYS BASEBALL

BACK ROW: COACH PAUL CHAFFEE, DAN FREEMAN, CHRIS GAUER, MIKE IRVINE, KEVIN BENNIT, JALAL LEACH, CARTER DALTEN, SEAN KUHN, COACH RAY KELLEHER. *SECOND ROW:* COACH BOB CALDERON, RANDY YOCHUM, SCOTT PHILLIPS, KEN DEWALD, STEVE GIACOMINI, JASON KNIGHTON, JEFF STEVENSON, RON ROGERS, PHIL GREEN. *FRONT ROW:* ED GRADY, CHRIS GARGANO, ROB ROGERS, STEVE THUE, STEVE PERAZZO, MIKE SANDERS

TEEING OFF ON GOLF

THIS YEAR MR. FRAUENHOFER IS THE COACH FOR THE TEAM AND HE SAYS THAT THIS YEARS TEAM IS VERY YOUNG AND INEXPERIENCED. IT'S A BUILDING YEAR FOR THE GUYS AND THEY ARE OPTOMISTIC. THE BEST PLAYERS FOR THIS YEARS GOLF TEAM ARE NICK DIAMOND AND ROSS SARGENT. ONE OF THE PLAYERS ROSS SARGENT, COMMENTED, "THIS YEARS TEAM IS BETTER AND HAS A BETTER UNDERSTANDING OF GOLF."

GILL

THE TRACK SEASON THIS YEAR LOOKED PROMISING. IT WAS COACHED BY MR. PAGE, MR. ZECHLIN, AND MR. SIMI. DUE TO THE HEAVY RAINS OF FEBRUARY THE TRACK SEASON WAS LATE STARTING BECAUSE THE TOP LAYER OF THE TRACK WAS WASHED AWAY, LEAVING ROCKS, WHICH COULD HAVE CAUSED INJURIES. THE FIRST CHANCE TO COMPETE AGAINST ANOTHER TEAM WAS THE MCAL RELAYS ON MARCH 8, 1986, WHICH WERE HELD AT COOLEGE OF MARIN, WHERE SAN MARIN MADE A GOOD SHOWING. THIS YEARS TRACK INCLUDED LONG DISTANCE AND SHORT DISTANCE RUNNING, AND FIELD EVENTS.

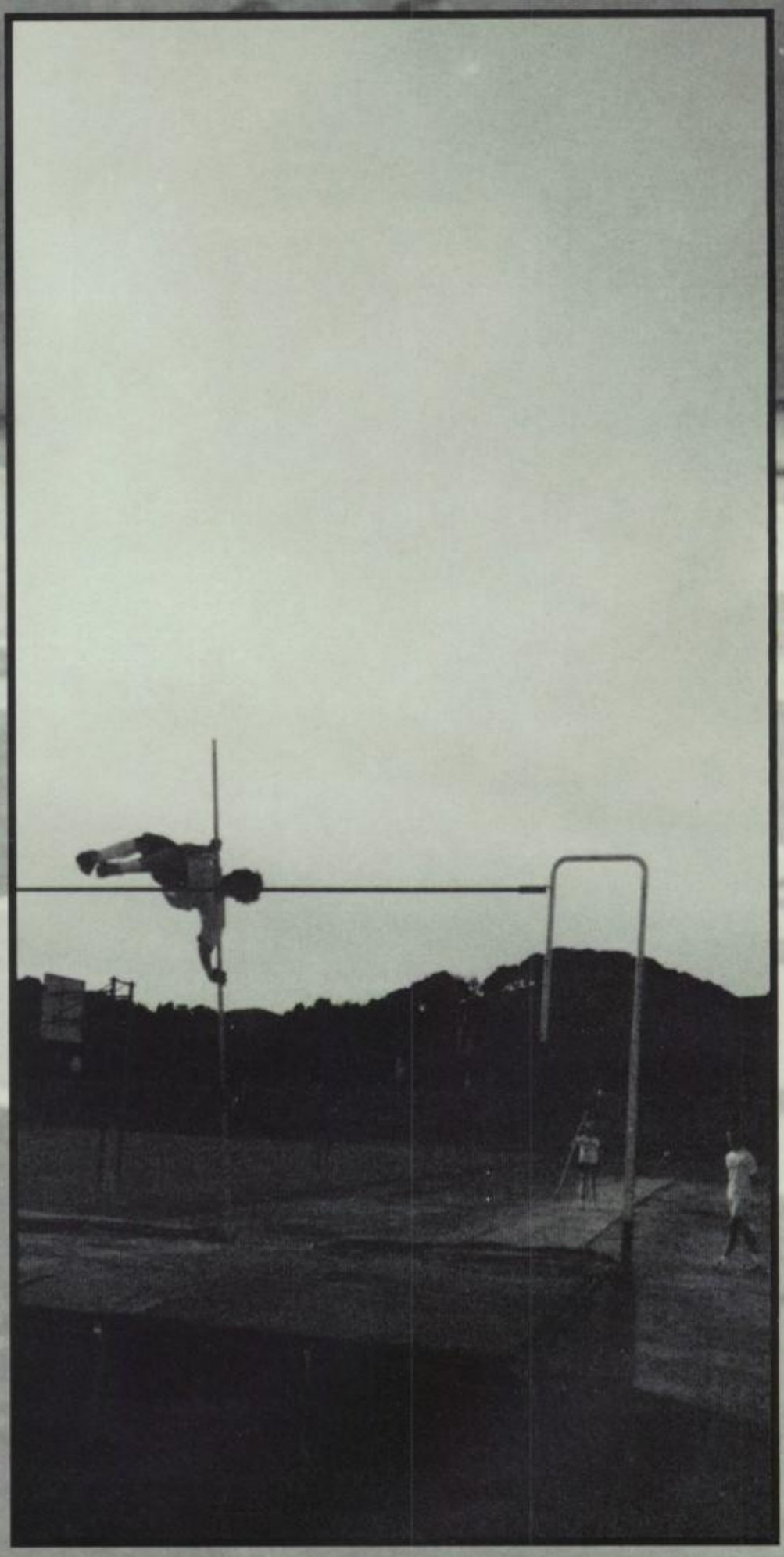

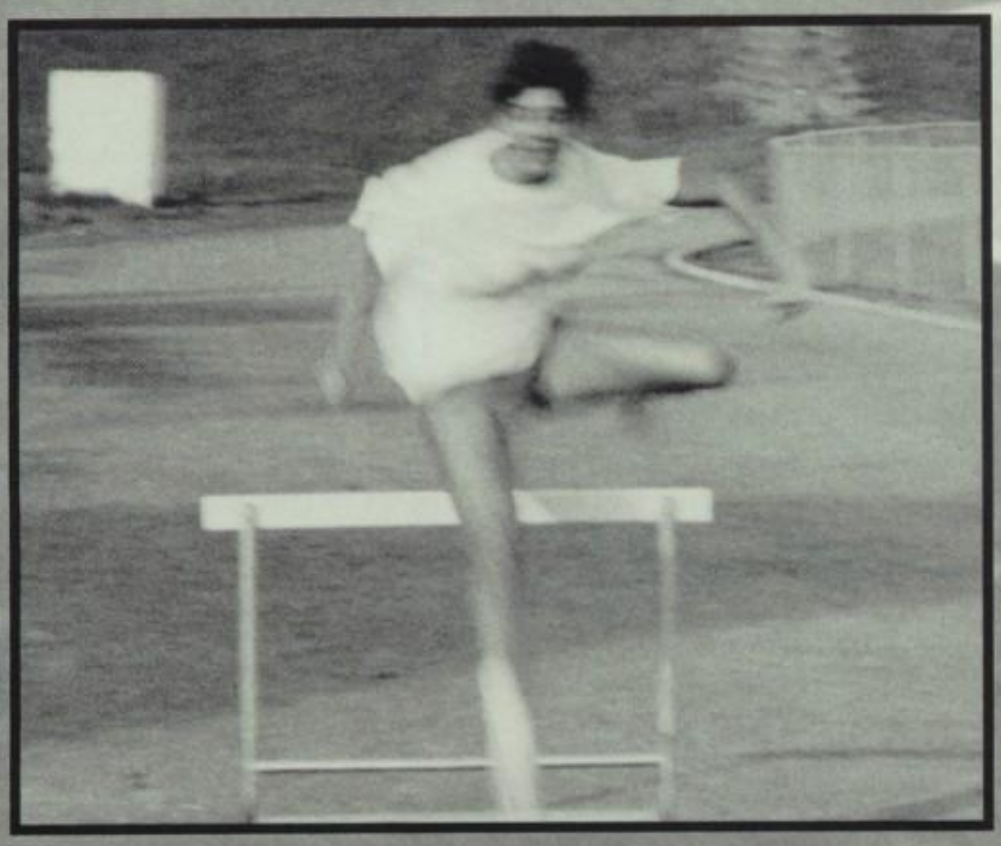

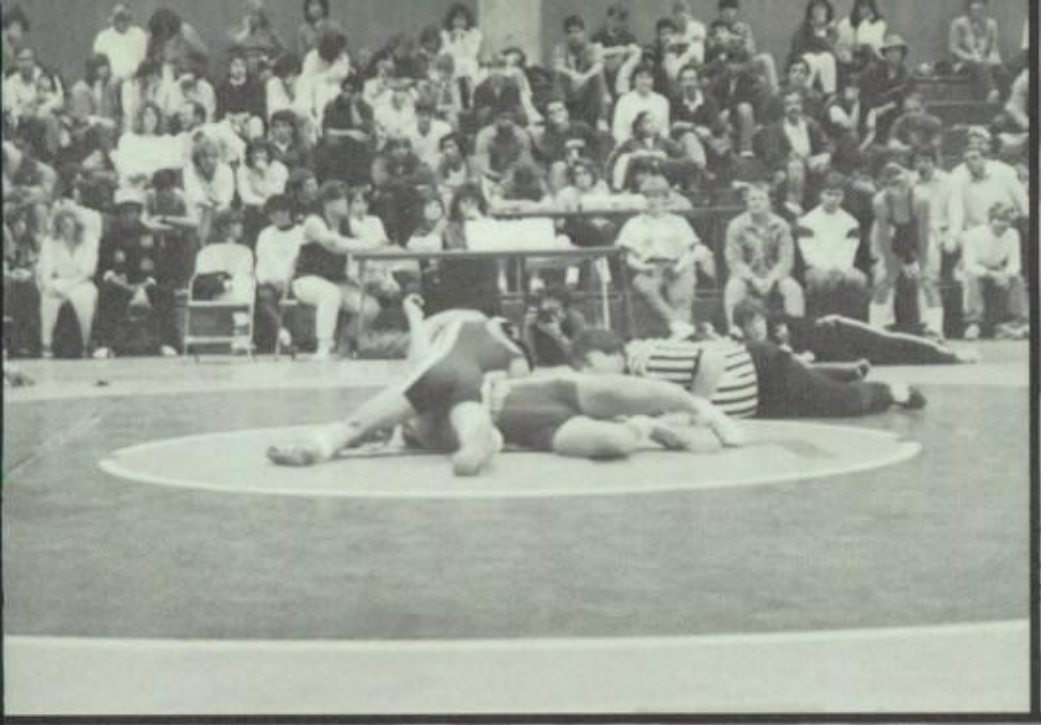

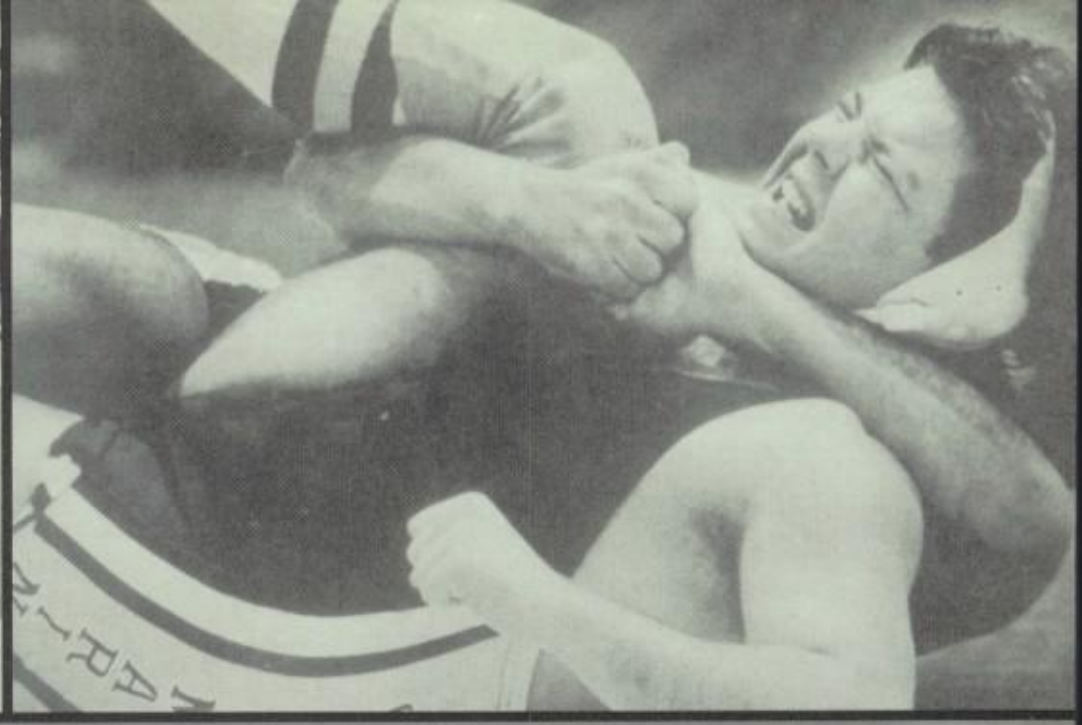

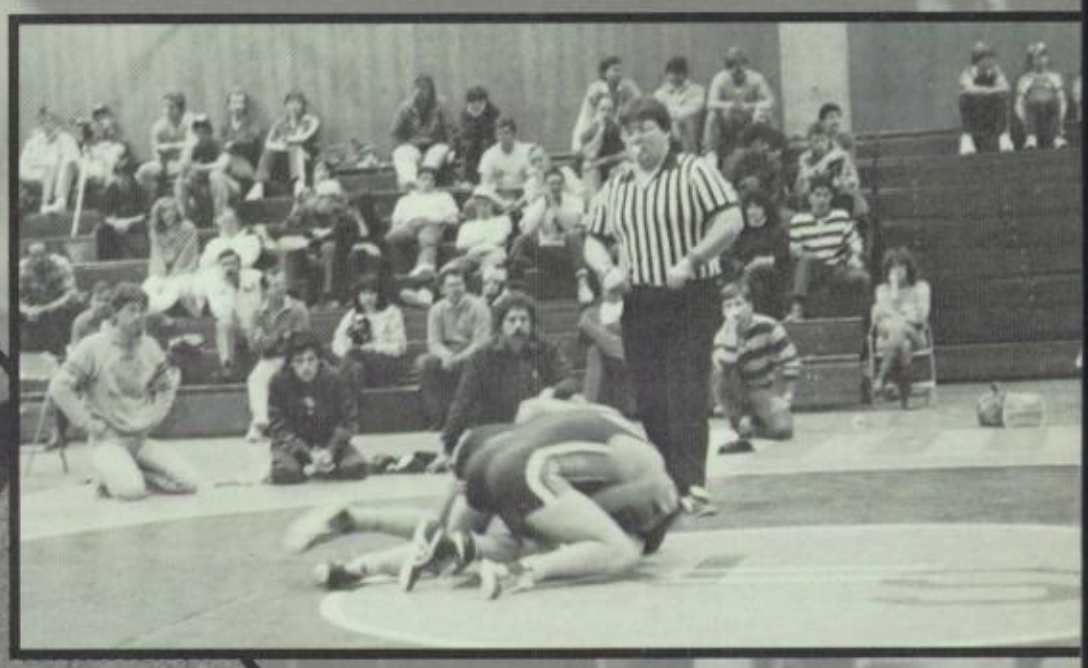

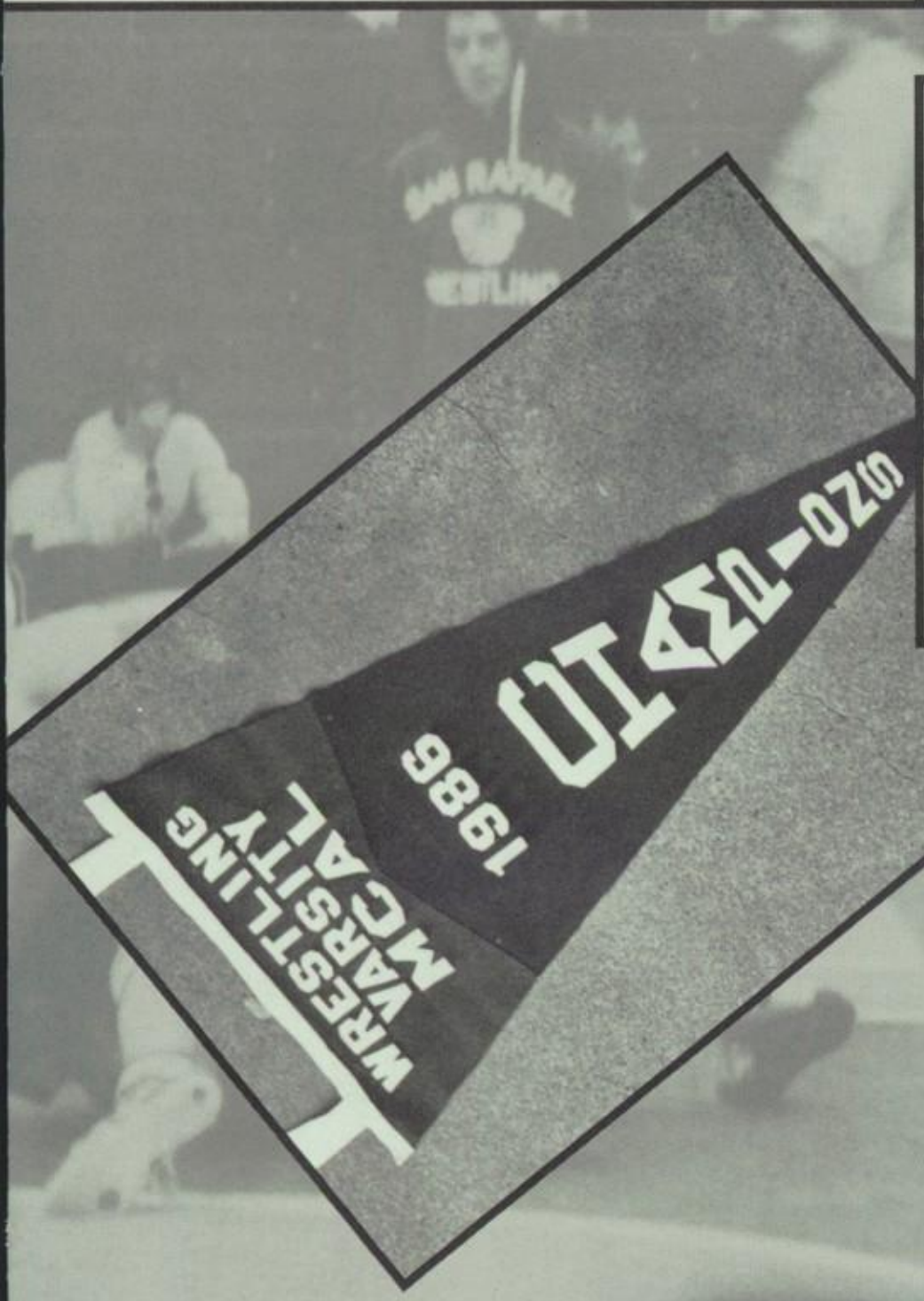

KELLEHER'S STAMPEDE

The hills were still green, and numerous puddles lingered, but baseball season was right around the corner.

As in every sport, fans, players and just curious people wondered how the team would shape up for the up-coming season.

Second year Varsity manager, Ray Kelleher, was asked to evaluate his team, then in the early going.

Coach Kelleher's main goal this season was obvious. He wished to make the playoffs and possibly win the title.

Kelleher was priveleged to have an equal balance of veterans along with a good crop of youth. "The team's strongest points were defense, speed (on the bases) and a good offense.

Because of the returning experience, Coach Kelleher was planning on running more complicated plany amongst the infielders. This limited the opposing team from getting the extra base.

Although many veterans played a lot last year, not many of them did any pitching. Coach Kelleher said, "I want the pitchers to work hard in the pre-season and if we (the team) can get by the tough competition scheduled, I think we will do fine in league play."

Coach Kelleher has worked with this year's Seniors for four consecutive years. When asked if this season had any sentimentality assigned to it, Kelleher stated, without hesitation, "Yes, I have enjoyed working with this group because they are hard workers and a pleasure to coach."

Novato, Terra Linda and Marin Catholic made up the tough competition for the Mustangs. Mr. Kelleher led his team straight to the top.

YOUTH TEAM SEEKS TITLE

AS THE BEGINNING OF ANOTHER SOFTBALL SEASON APPROACHES, COACHES WALT LOUIE AND KATHY MOORE FEEL VERY OPTIMISTIC ABOUT THE VARSITY 1986 SOFTBALL SEASON. KRISTINA MINUTOLI FEELS THAT ALTHOUGH THE TEAM IS QUITE YOUNG BEING THAT THERE ARE ONLY THREE SENIORS, DAYNA TIZIO, KRISTIN NOLAN AND KRISTINA MINUTOLI THEY SHOULD STILL FARE QUITE WELL WITH THE MANY AGGRESSIVE JUNIOR PLAYERS. SHE SAYS THAT IF THE TEAM CAN WORK WELL TOGETHER THEY SHOULD HAVE A VERY SUCCESSFUL SEASON AND POSSIBLY EVEN COME AWAY WITH AN MCAL TITLE.

△1 2▽

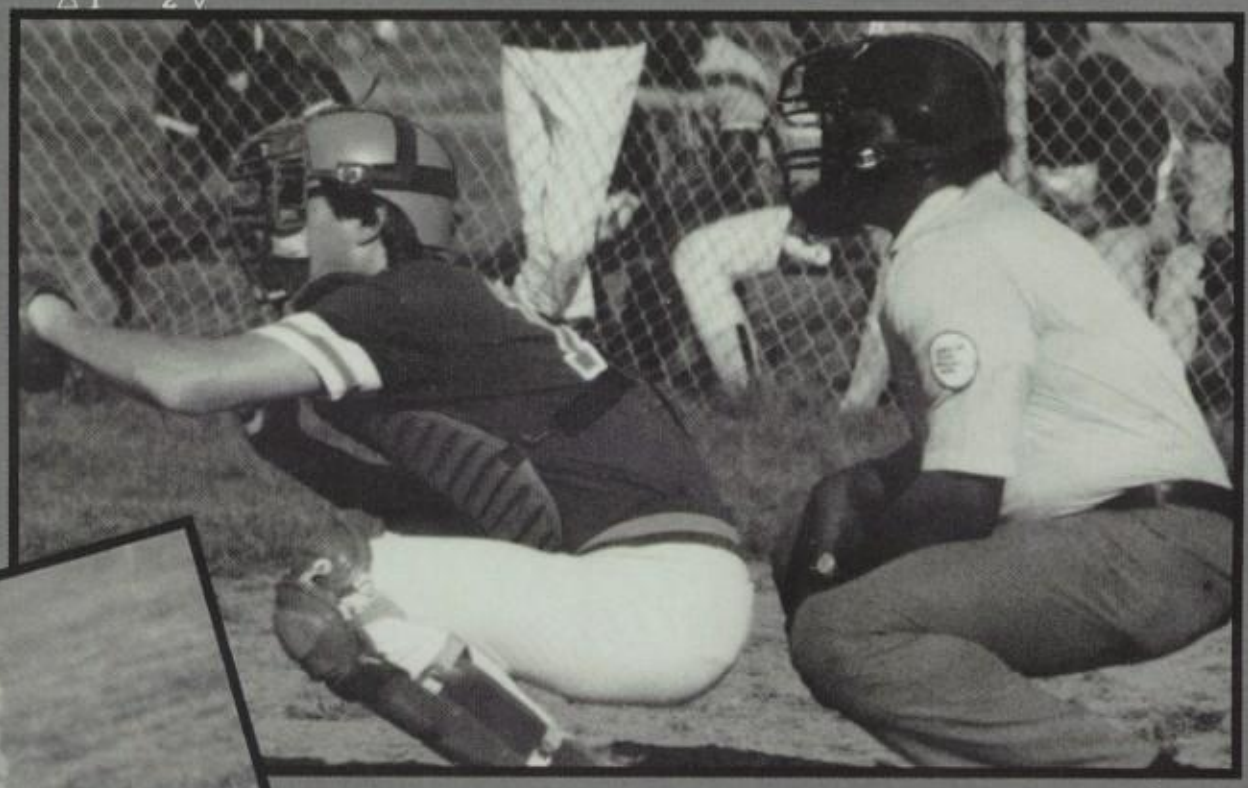

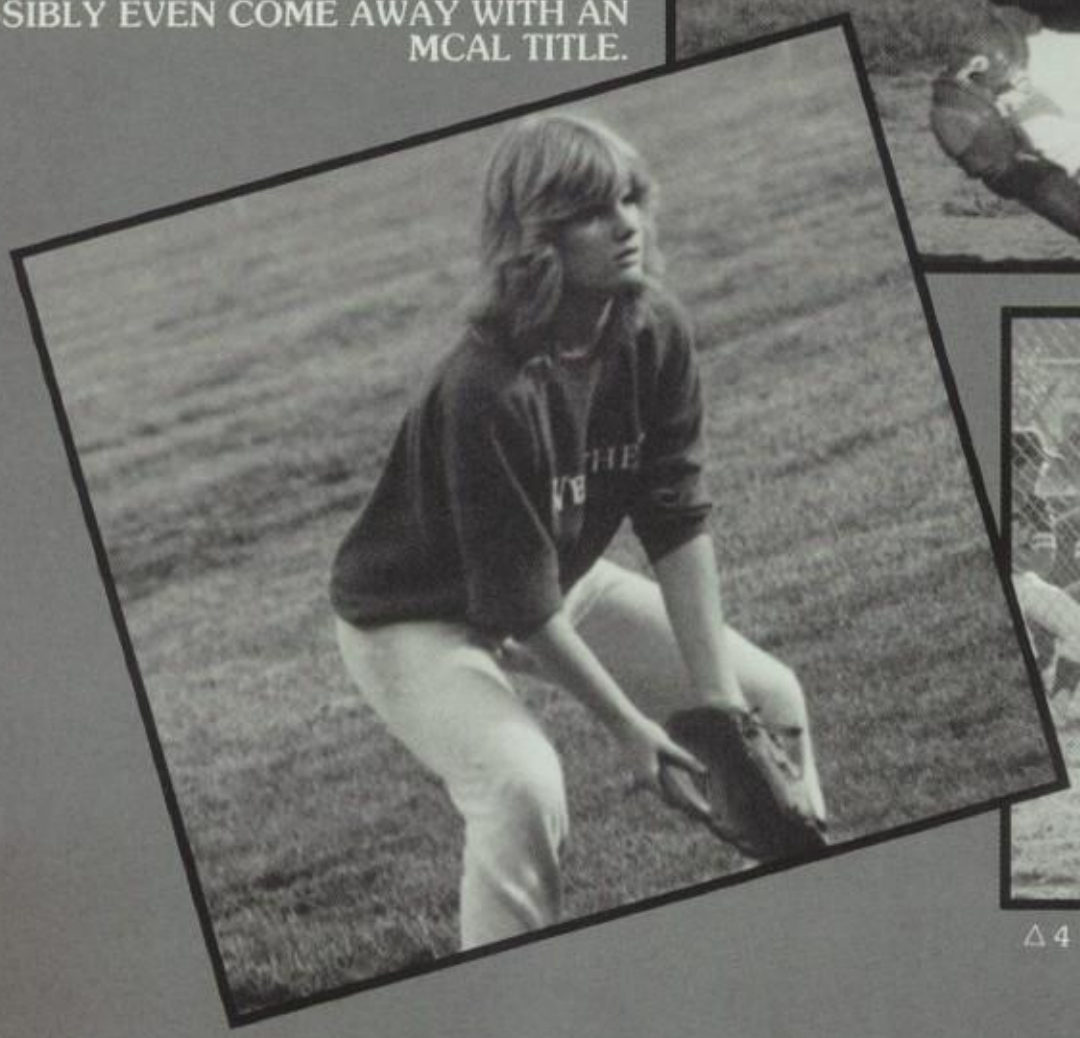

△4

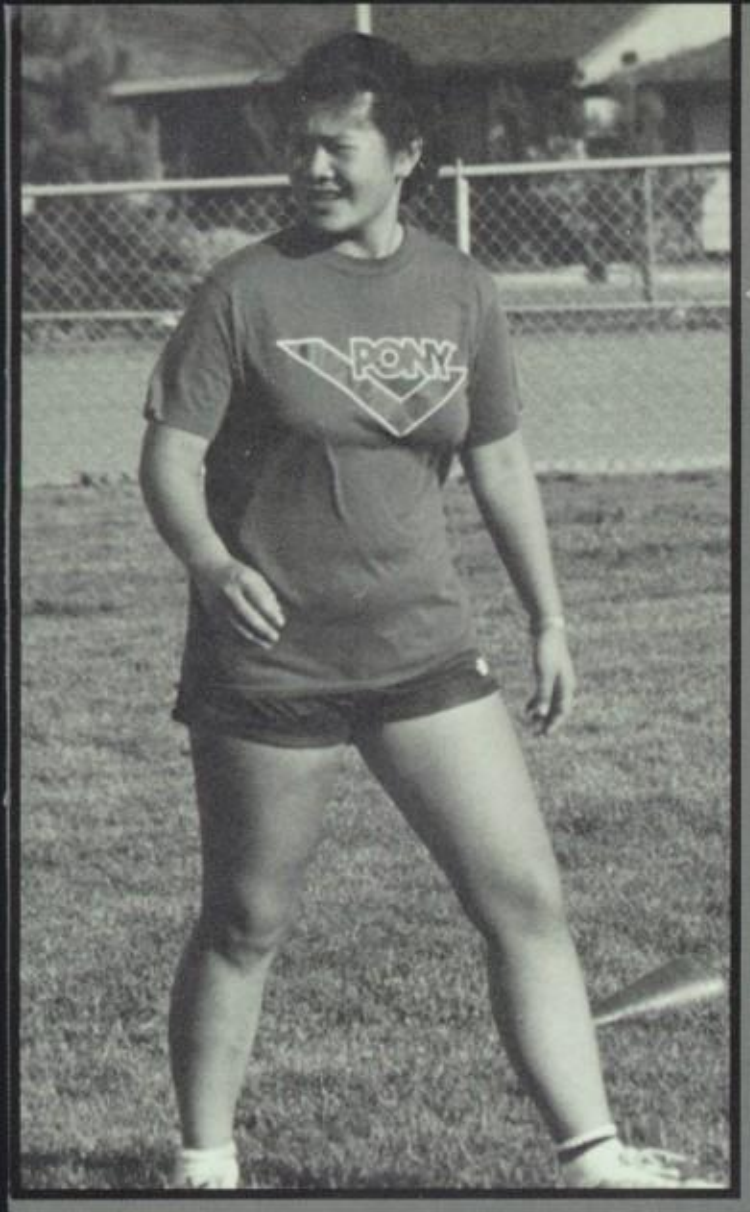

◁5

▽6

The Season That Wasn't

The '85 Varsity Football season was a disappointment. Once ranked as high as 7th in the Bay Area, the Mustangs had problems early in the season that would have been tough for any team to overcome. Injuries dealt a blow to the Mustangs from which they never fully recovered. Chris Gauer and Todd Schultz were among the injured players who would have made a difference.

The Mustangs opened their season with a victory over the Drake Pirates, but things went down the hill from there.

The Mustangs lost an important game the following week to the Novato Hornets. This game was a beginning of a four game losing streak in which the Mustangs scored a grand total of 12 points.

Going into the last two games of the year, the pressure was off and it was time to have fun. With the help of some new haircuts and a resurrected offense, San Marin soundly defeated the Terra Linda Trojans 0-7, and Tam 22-6 to finish the season with a record of 3-4 in league, and 5-5 overall.

There were many bright spots this year. Jeff Nicolai, playing a position he hadn't played in six years, stepped in and quietly became one of the leading rushers in the league. Scott Robinette, Bruce Watson, and Todd Schultz worked hard and played well all year long. Dave Smith, Henry Hautau, Steve Giacomini, and Ken Dewald helped form a stubborn secondary that proved itself time and time again.

San Marin will miss the contributions of many seniors next year, and will depend heavily on the returning players. Promising returners include, Matt LaBounty, Mike Ellis, Jim Hayes, Mike Irvine, Rich Sarlatte, Shawn Moss, and a host of others.

Obviously this season didn't go quite as planned, but credit must be given to the Mustangs for never quitting, and always trying their hardest.

by Shawn Moss

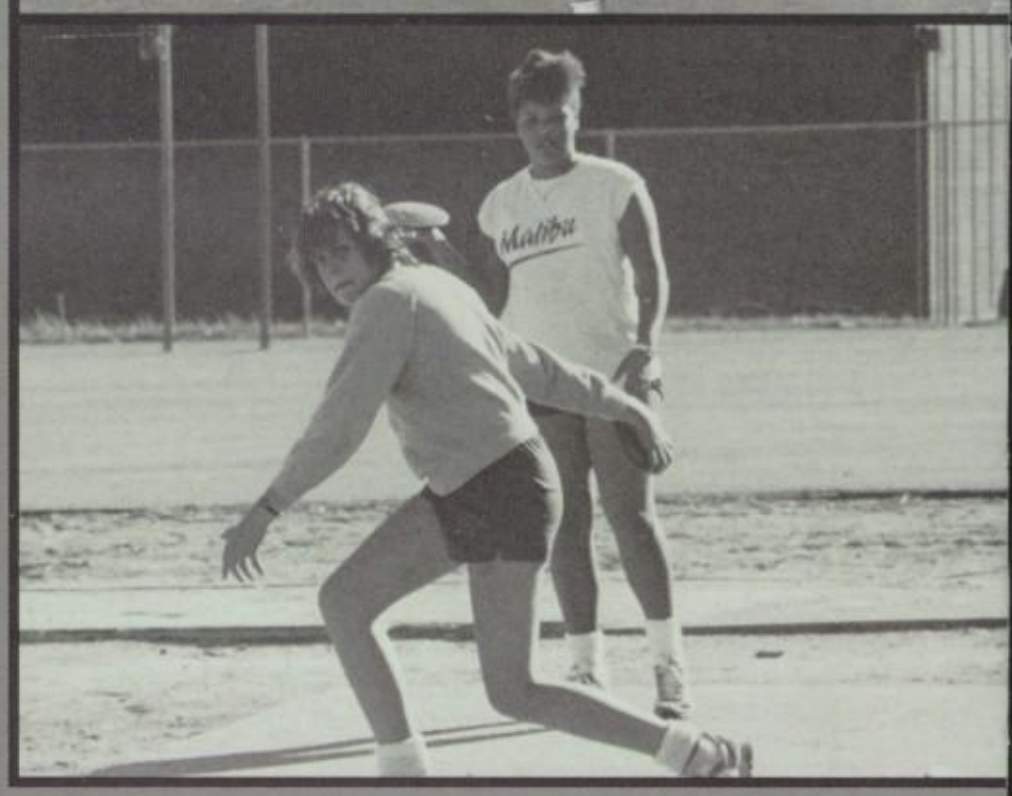

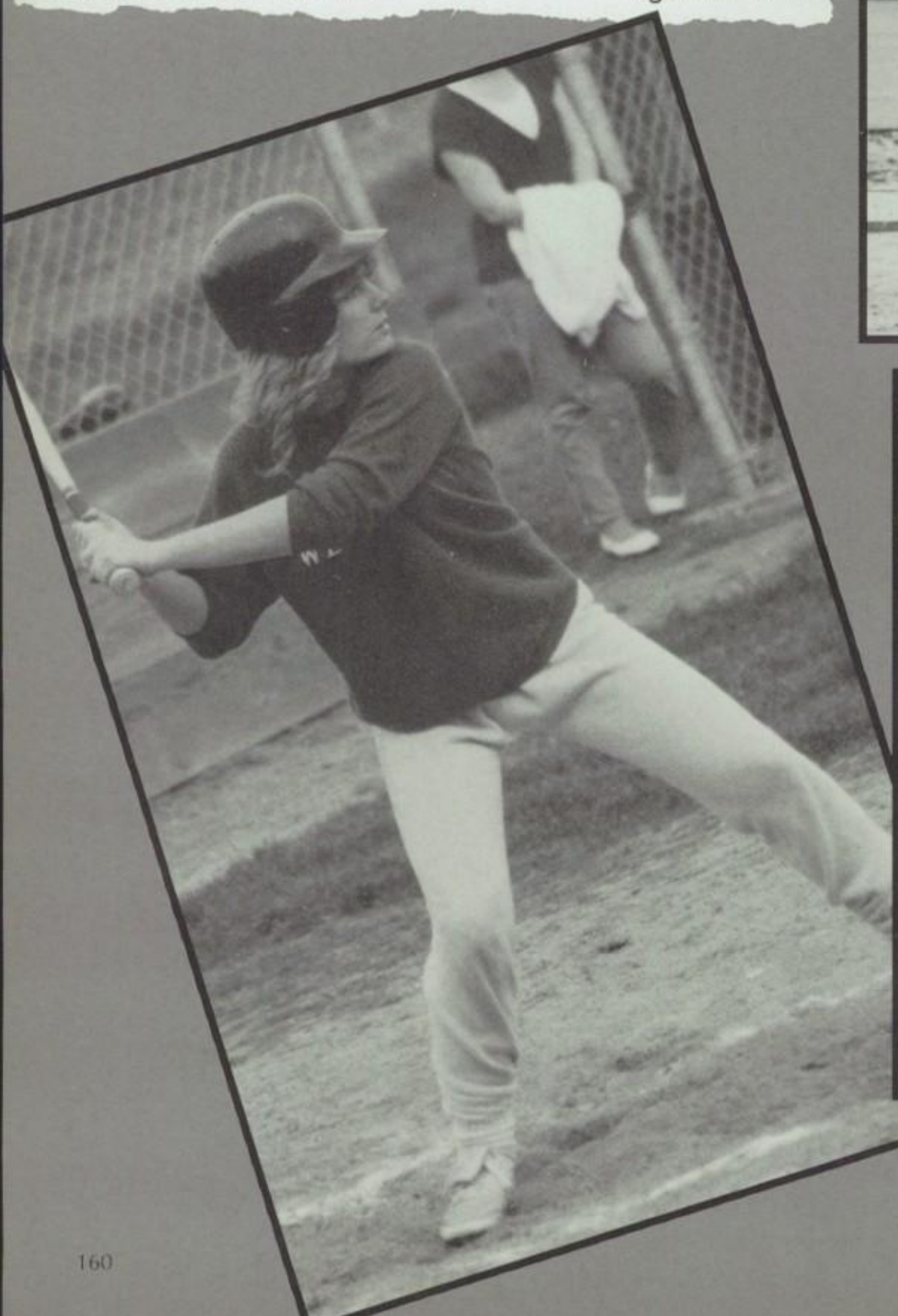

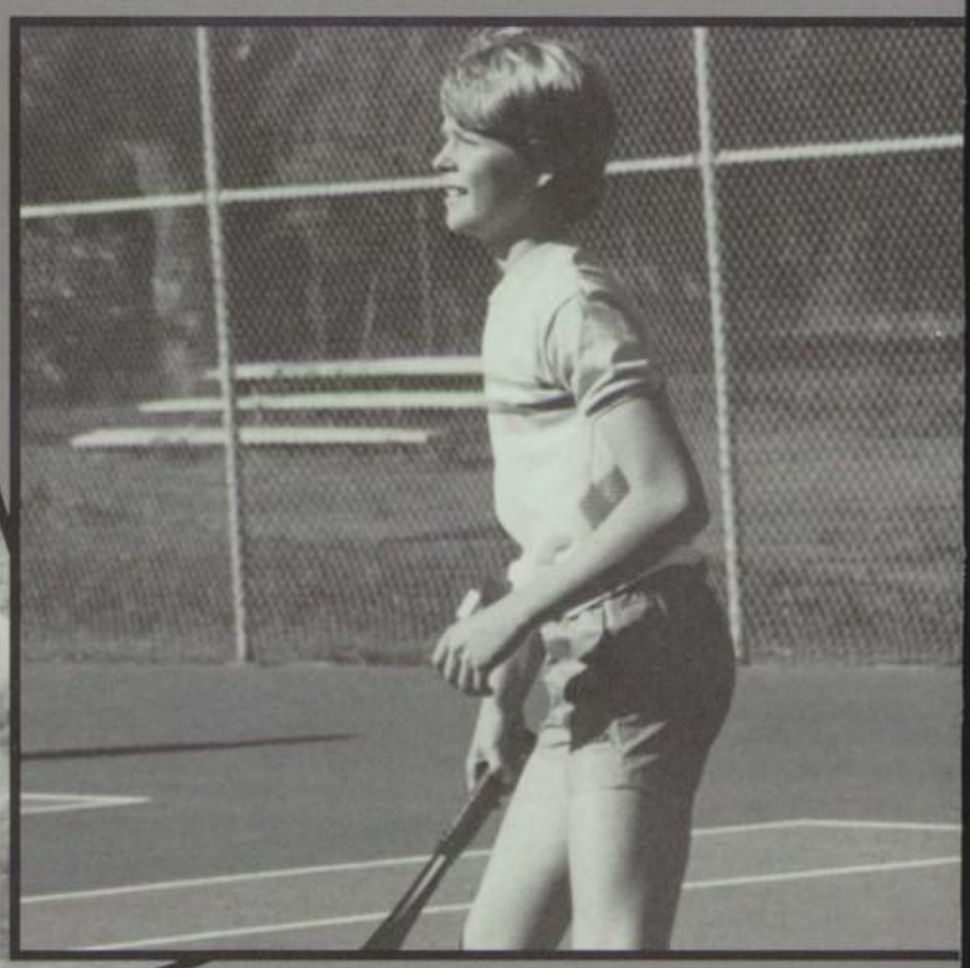

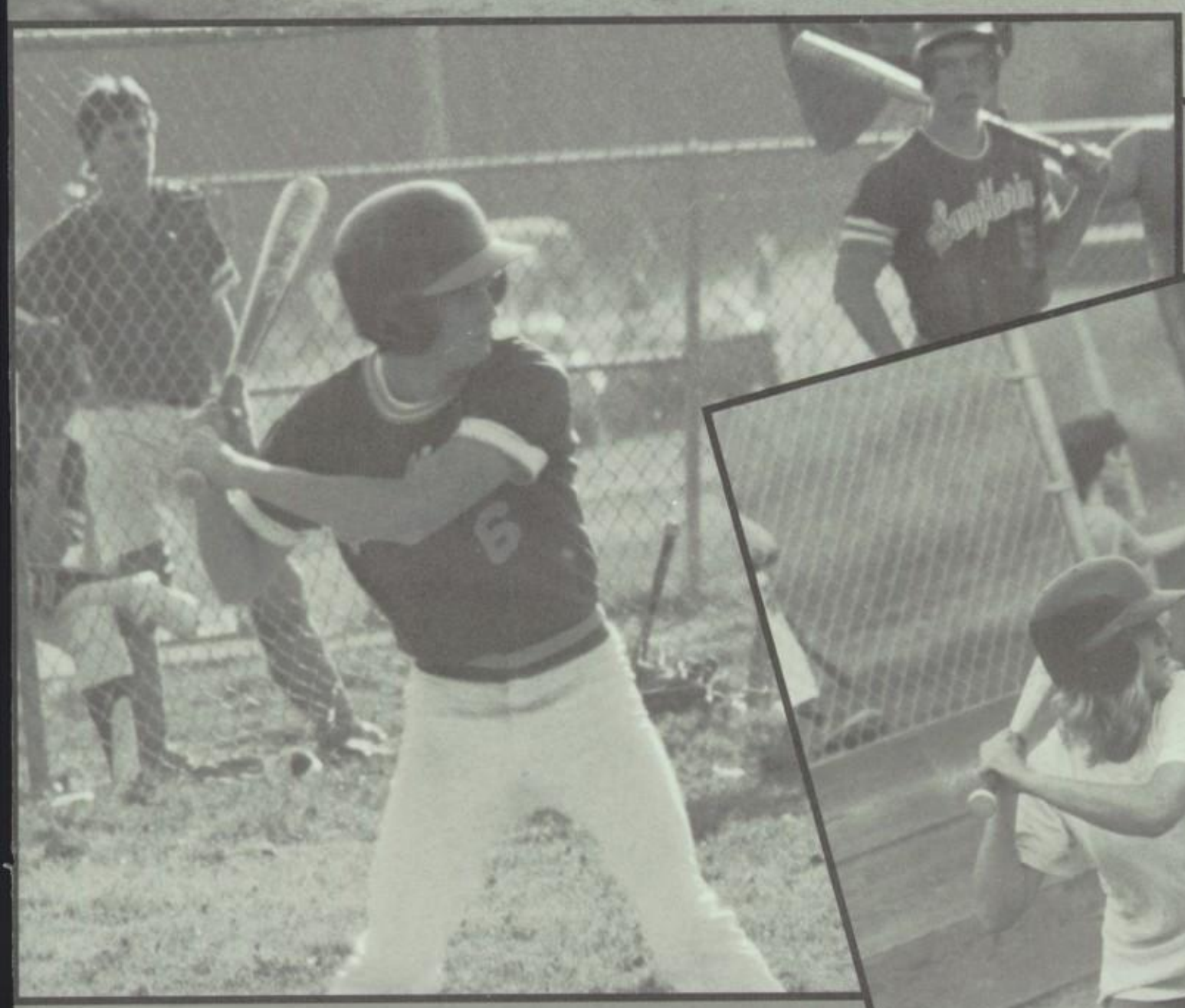

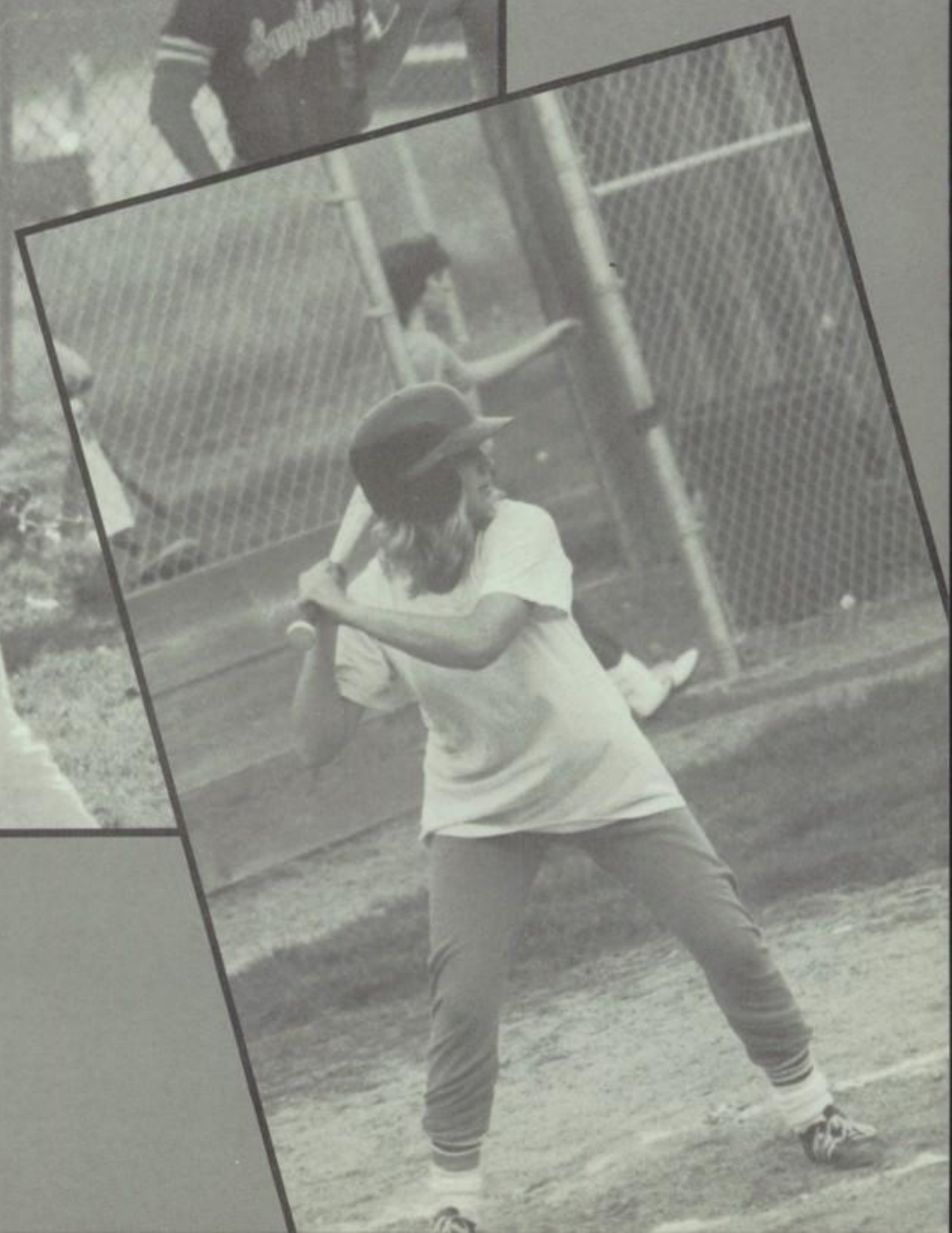

11 IN A ROW

San Marin won the MCAL titles in wrestling for the eleventh straight year. Seven Mustangs won titles in the league wrestling championships and advanced to the North Coast section championships. The varsity title winners include Tam Ho, Nick Touras, Paul Klee, Bryan Pena, Jeff Nicolai, Adam Howard, and Chris Augusto. With such an outstanding group of wrestlers, San Marin can expect coach Jim Naugle to lead his team to victory again next year.

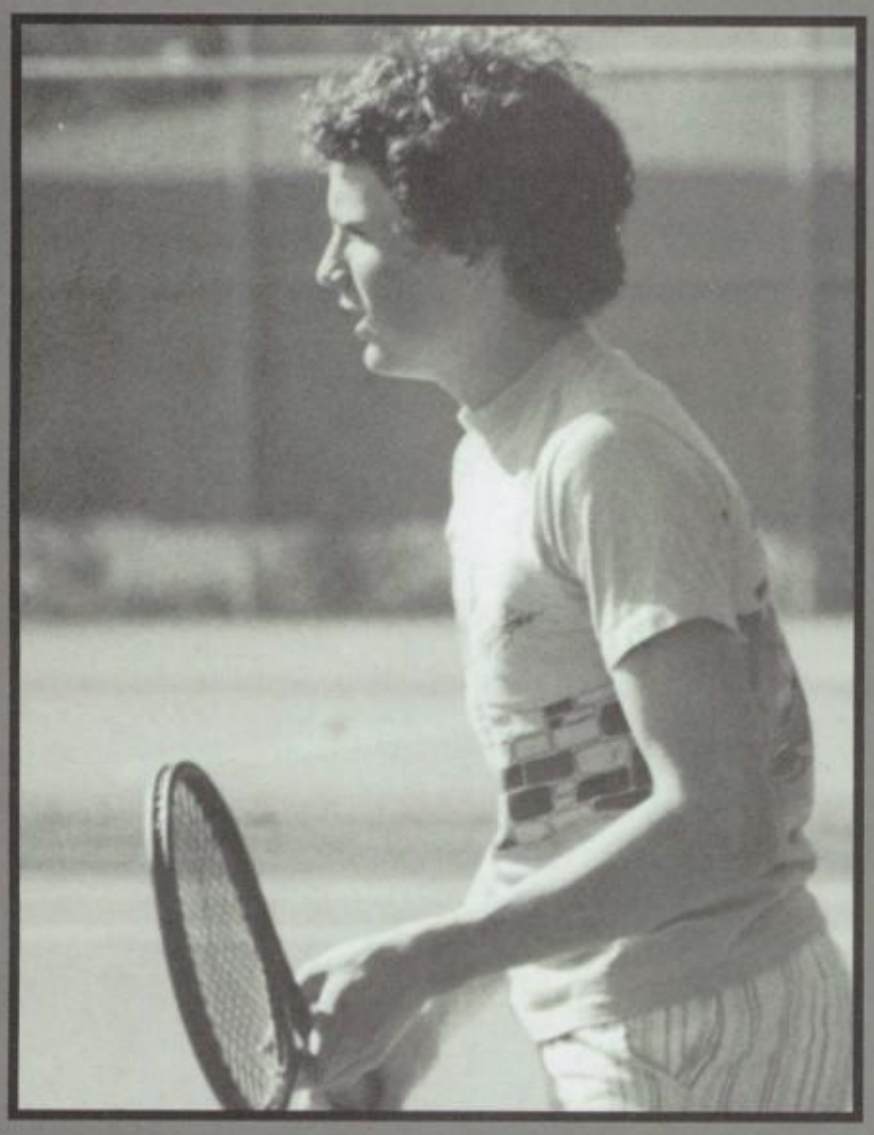

BOYS TRACK

FRONT ROW: MIKE GLOSTER, TODD WATSON, ERIC LARSEN, WILL HAAS, FRANY HAAS, TIM CADMAN, *SECOND ROW:* BRIAN TAGLISFERRI, DAVE COOK, KEVIN VANCOTT, AUDWIN JOHNSON, DINO ROSETTI, JIM HAYES, GARY MUGHANNAN, MATT LABOUNTY, CHAD SLININY, *THIRD ROW:* GLEN COOK, KARL DEISSEROTH, MATT SCACALLOSI, BOB HUNT, *FOURTH ROW:* ERIC MYERS, STERLING TYLER, JEFF GRANSKOG, TODD MICHAELS, RISTO WUOLLE, DREW BURGASSAR, KELLY SULLIVAN, ANDY ROBERTS, *BACK ROW:* DAN BONNER, MIKE WARREN, KYLE HOPKINS, BING CHIU, MIKE KIRBY, ROBBY PURUIS, JOE ROBERTS, SHAWN COOK

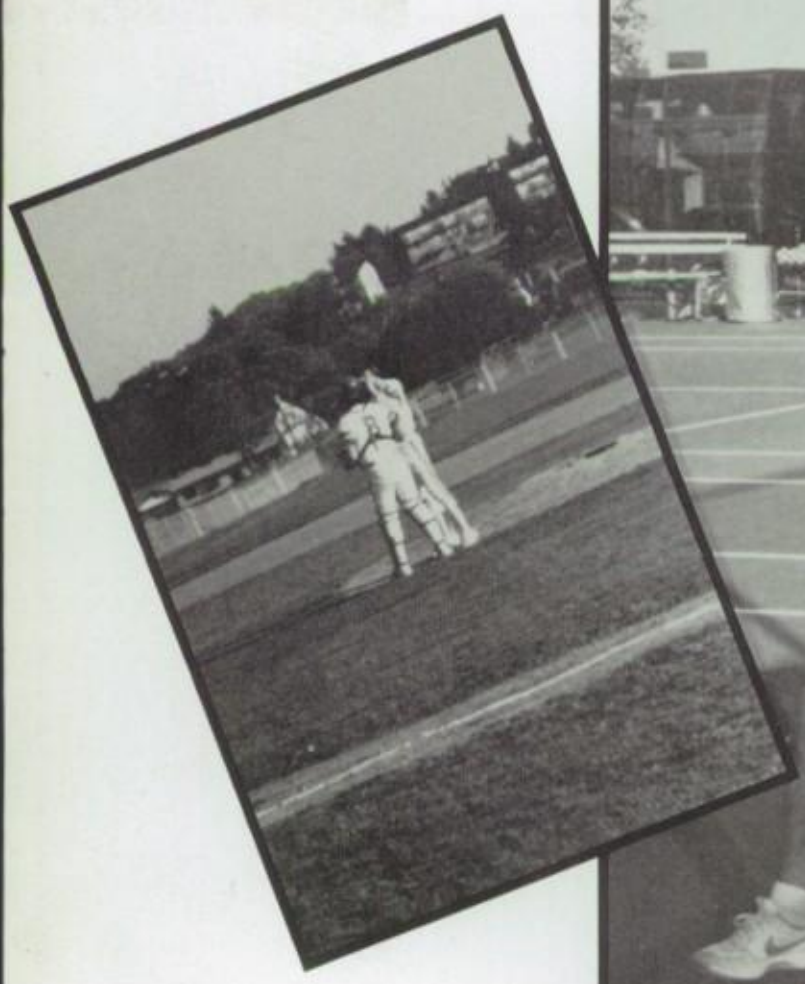

GREAT YEAR FOR TENNIS

THE SAN MARIN GIRLS' TENNIS TEAM ENDED ITS OUTSTANDING SEASON ACHIEVING SECOND PLACE IN THE LEAGUE UNDER THE GUIDANCE OF COACH BRIAN WALKER. SAN MARIN'S SINGLES PLAYERS, INCLUDED MELISSA HEFFERNAN, DANA SHAPIRO, ELIZABETH O'NEAL, MARNE SHAPIRO, AND LISA MURRAY AND SAMANTHA SMITH, WHO CLOSED OUT THE SEASON WITH A 12-2 GAME SCORE. LINDA DAMELE AND JILL STILLING; AND CARA CRINNION AND CYNTHIA BASCARA, DOMINATED THEIR OPPONENTS IN DOUBLES CLOSING THE SEASON WITH A SCORE OF 14-0. AMONG THE RESERVES ADRIENNE KOLOWICH AND ANDREA MATSUI HAD A CLOSING SCORE OF 1-0 AND JAMEE VIOLA AND HEATHER COOK ENDED WITH A SCORE OF 2-0. THE RETURNING MEMBERS OF THE TEAM ARE FAVORED TO TAKE FIRST PLACE NEXT YEAR.

"THE BOYS HAD A POSSIBILITY TO FINISH AS HIGH AS SECOND PLACE" SAID COACH BRIAN WALKER. THERE WAS SUCH A LARGE TURNOUT FOR THE TEAM THAT COACH WALKER HAD TO MAKE CUTS, SOMETHING HE HASN'T HAD TO DO IN RECENT YEARS. THE TEAM WAS SOLID THROUGH THE SIX SINGLES POSITIONS WITH SENIORS ERIC SODERSTROM AND RANDY LIBBY, JUNIOR DEREK RICHMONG; SOPHOMORES SEAN RAMSEY AND JIM RILEY; AND FRESHMAN TIM PATTERSON. LIBBY WAS BACK FROM A KNEE INJURY THAT KEPT HIM FROM PLAYING LAST YEAR. THE SIX DOUBLES POSITIONS WERE ALSO STRONG. THIS TEAM WAS LOOKING TO BE BETTER THAN LAST YEARS FOURTH PLACE FINISHERS.

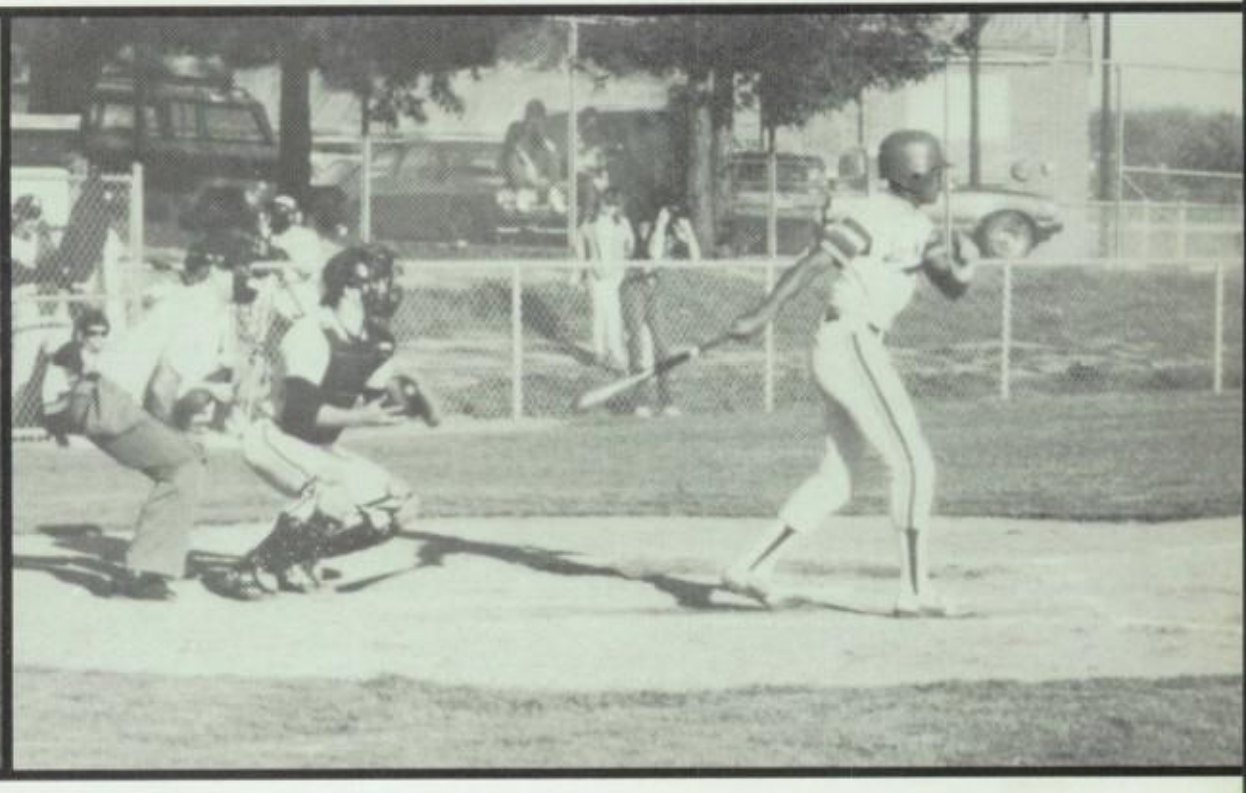

FROSH SOPH BASKETBALL

BACK ROW: DARRYN BOYD, BRETT CAROLAN, ERIC STIVESON, MARK STEPHENS, CHRIS STICKLE, COACH CURT MUSTER. *MIDDLE:* LON GALLEGAR, CHINH NGUYEN, ERIC LACY, DAN TEVIS, MIKE STIVESON. *FRONT ROW:* JAMIE BOYLE, ROB PURVIS, SHANNON PHILLIPS, JAY BARDEN, STEVE SMITH.

VARSITY SOCCER

FRONT ROW: HEIDI BERGMARK, KIM MAXEY, CAROLEE GEARHART, JAMEE VIOLA, JENNY WIGHT. *BACK ROW:* MELVA WONG, WENDY CHANG, DIANNA TUTTLE, KIM GILKEY, KRISTIE RITCHIE, LINDA DAMELE, LISA GHIRARDO, KRISTY STOTLER.

J.V. SOCCER

TOP ROW: MELISSA HEFFERNAN, TONYA SMITH, SHAWNA MARIANI, TRACY MARLO, CAROLINE LEVY, JULIE ROBERTSON, JOANNE KINANE, JANASE KRUSINSKY. *MIDDLE ROW:* JENNIFER SPRINGFIELD, ERIN JONES, PAULA BUCHOLZ, BRANDI DAMKIER, STACY GIBBS, JAMEE CROWDER, BRENDA HUMPHRIES, DIANA BELTRAN, ANDREA MATSUI. *BOTTOM ROW:* MARDI BISHOP, CHRISTIE SHEEHY, KIM BRADLEY, KATY NORTH, ALISON HICKMAN, CHRISTINA TRAN.

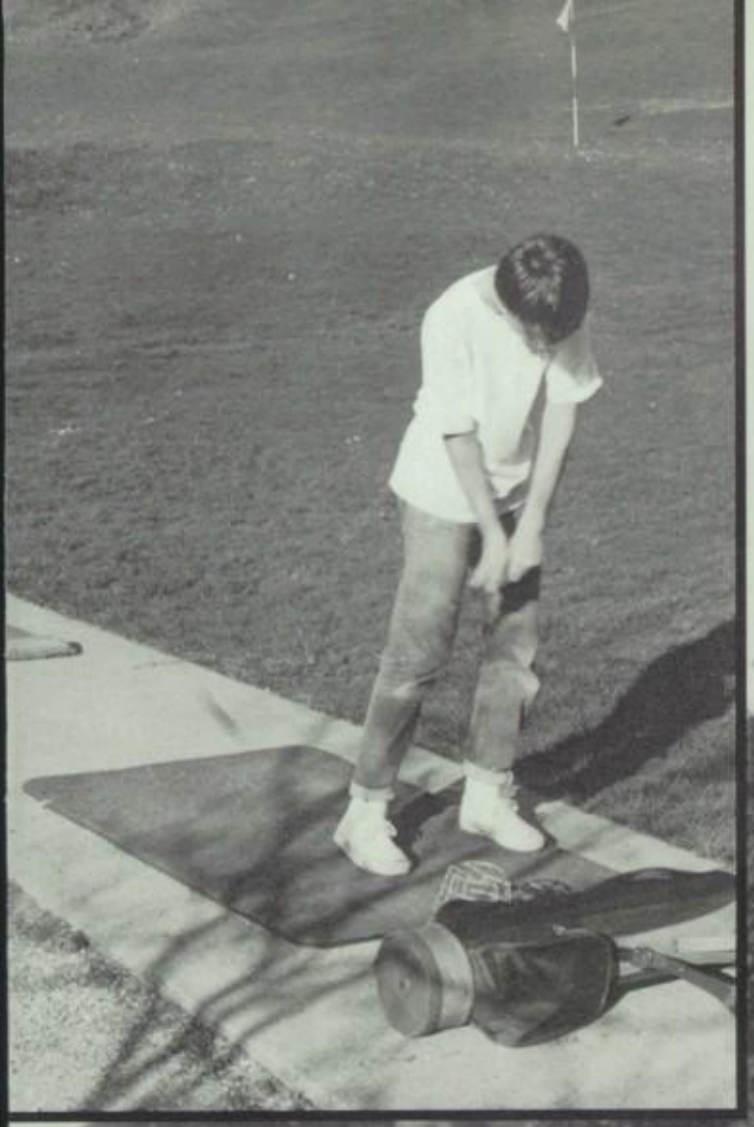

BASKETBALL LOOKS TO FUTURE

THE BOYS VARSITY BASKETBALL TEAM FINISHED THE SEASON WITH A 7-7 MCAL RECORD. THEY MISSED THE PLAYOFFS BY LOSING TO DRAKE HIGH SCHOOL. MANY MEMBERS OF THE TEAM WERE PLAGUED BY INJURIES INCLUDING GIVE STARTER FORWARD SHAWN MOSS AND GUARD GREY GORNDT. AND MCAL'S BASKETBALL SECOND TEAM, THE JUNIOR VARSITY TEAM HAD A DISAPPOINTING SEASON, FINISHING WITH A [illegible] RECORD. THEY WON THEIR ONLY GAME AGAINST [illegible] SCHOOL. THE FROSH TEAM FINISHED THE SEASON AS CHAMPIONS WITH DRAKE WITH AN 11-3 RECORD. STEVE CAROLAN, CHIH NGUYEN, AND MARK STEPHENS WERE STAND OUT PLAYERS IN MCAL FROSH BASKETBALL. THE FUTURE OF SAN MARIN'S TEAMS LOOKS PROMISING.

THE GIRLS VARSITY BASKETBALL TEAM HAD A SLOW START BUT MANAGED TO WIN GAMES AGAINST MARIN CATHOLIC AND PAIS HIGH SCHOOLS. KRISTIN NOLAN RECEIVED HONORABLE MENTION FOR ALL-LEAGUE. BOTH THE JUNIOR VARSITY AND FROSH TEAMS CAME IN FIFTH PLACE WITH 6-6 AND 5-7 MCAL RECORDS, RESPECTIVELY. THIS YEAR'S TEAMS WERE CHEERED ON BY SAN MARIN'S STUDENTS, WAVING TOWELS AND HEAVING CONFETTI.

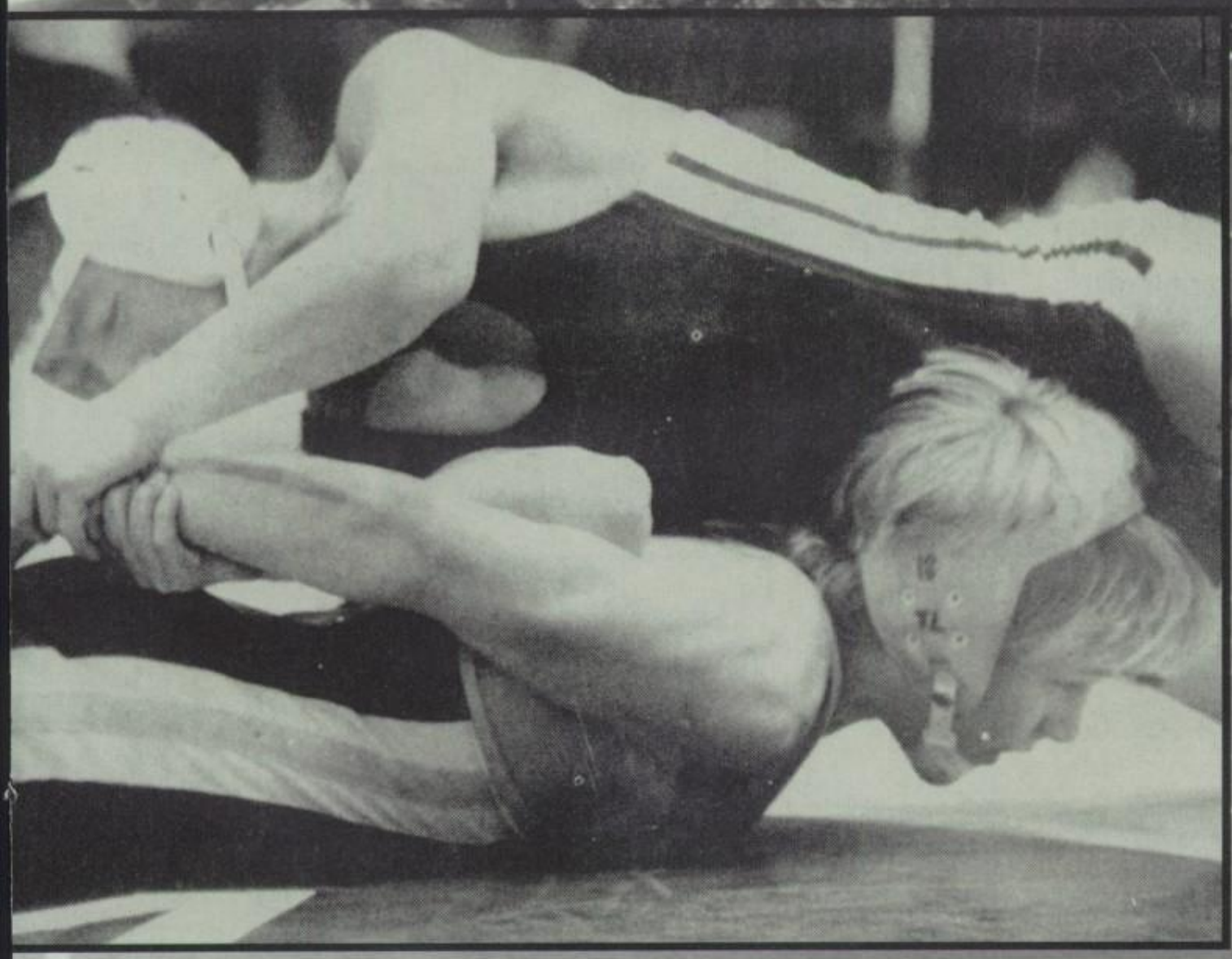

SOCCER GETS BOOST

THIS YEAR'S GIRLS SOCCER TEAMS HAVE BEEN GIVEN A BOOST BY SOME NEW FRESHMEN BLOOD. SOCCER HAS BEEN RISING IN POPULARITY OVER THE PAST YEARS, AND WITH COACHES LIKE TERRY DONAHOE (VARSITY) AND DEWEY ROBERTS (FROSH SOPH) SOCCER WILL BE LOVED EVEN MORE. PRACTICE IN THE EARLY SPRING SEASON WAS OFTEN CANCELLED DUE TO THE EXCESS RAIN AND FLOODING, BUT AS SOON AS THEY WERE ABLE TO THE TEAMS WERE OUT ON THE FIELD KICKING AROUND THE MUDDY SOCCERBALL. ALTHOUGH THE TEAMS WERE COMPETITIVE, THEY WERE MAINLY THERE TO HAVE FUN. THROUGH INJURIES AND LOST GAMES, THE TEAMS WENT THROUGH WITH SMILES ON THEIR FACES. ALTHOUGH THEY MAY NOT HAVE WON ALL THEIR GAMES, THEY KEPT THEIR CHINS UP AND DISPLAYED THAT DEDICATED SAN MARIN SPIRIT.

J.V. WRESTLING

STANDING: BLAKE PARSENS, BOBBY SHEPPLER, BRIAN HILL, GARED JONES, DAN DONALDSON, SEAN CORBET, STEVE DOHERTY. *SITTING:* IAN SMITH, JOE ROBERTS, TONY GAUER, JASON GRAZIANO, VINCE FREEMAN, ANTHONY LABEL, RYAN O'LEARY.

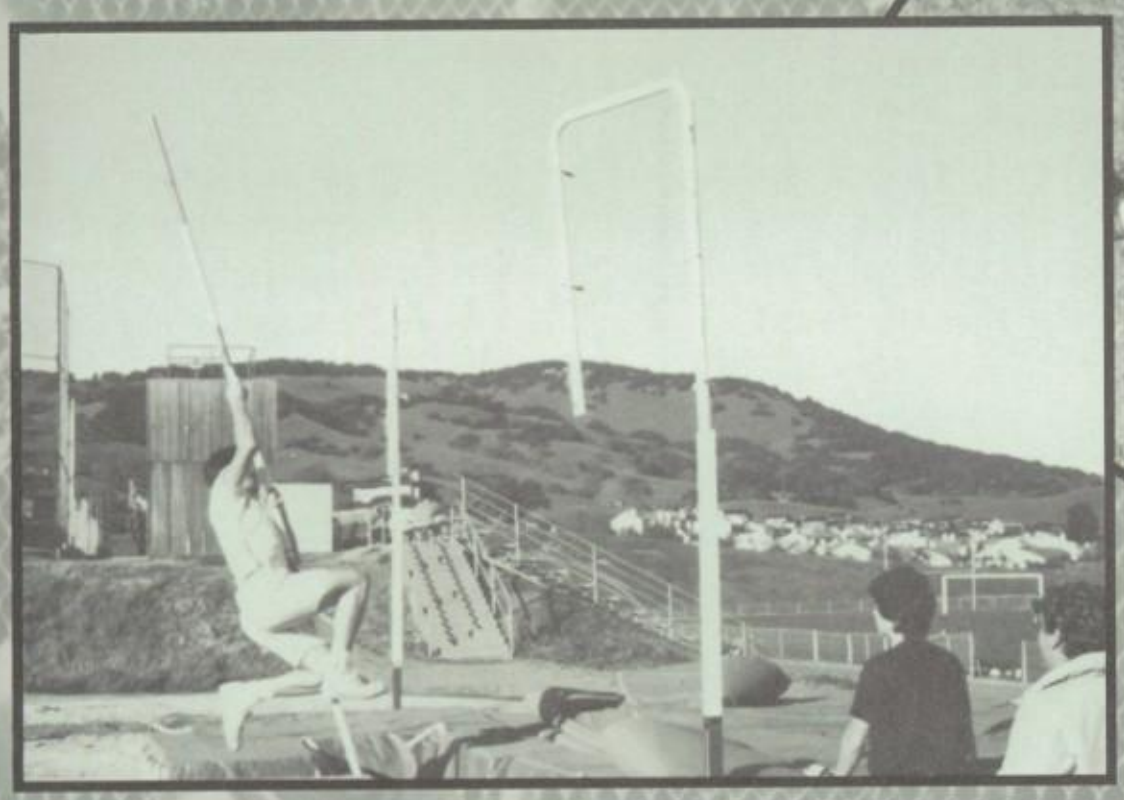

FROSH-SOPH SOFTBALL

FRONT ROW: DARCY TIZIO, SHERI CLONEY, CHRIS ELLIS, LAURIE SODERSTROM. *MIDDLE ROW:* KIM KAUER, CHRIS HEITZER, KATIE SILKWORTH, HEATHER GORNDT. *TOP ROW:* COACH SAY, JULIE SIMPOM, MEEGAN NAUDIN, CANDY KISHI, KIM BULLOCK, STACEY MCCAFFERY, HOLLY.

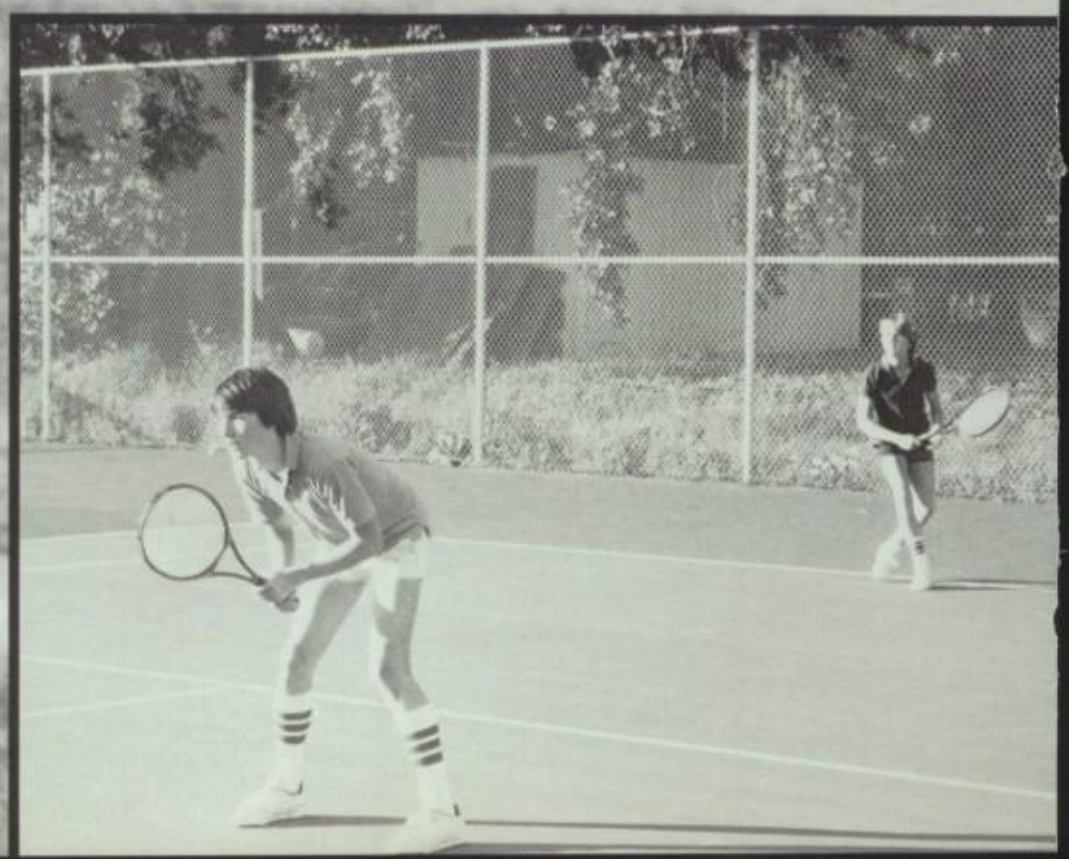

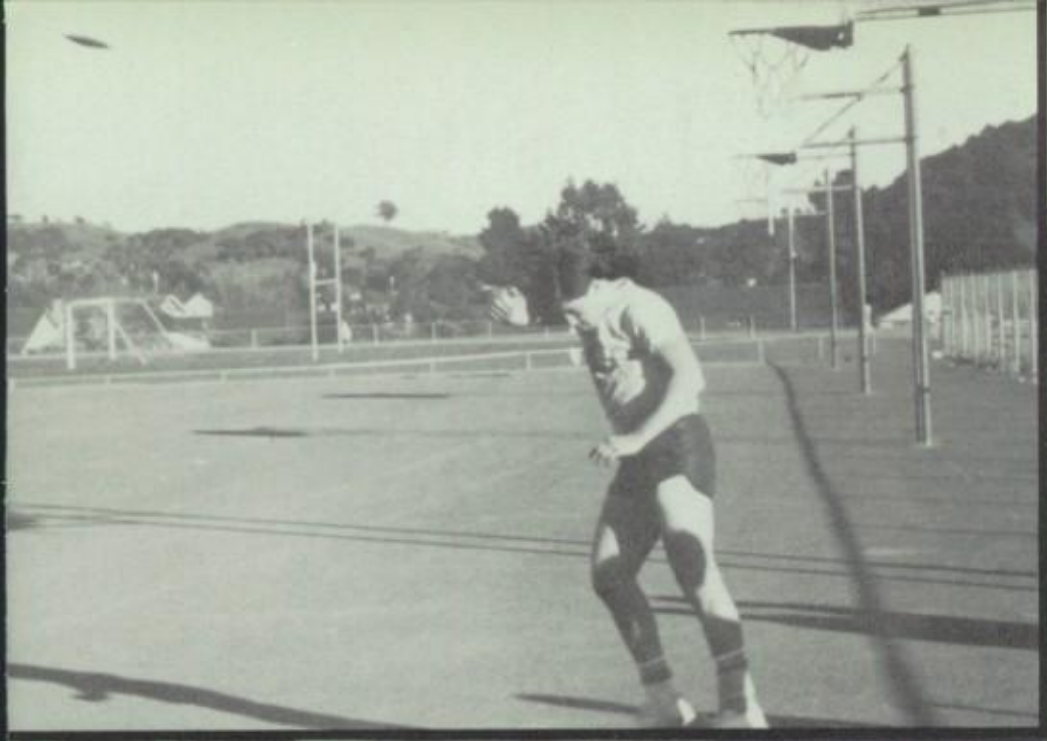

SPLASH INTO SPRING

SAN MARINS SWIMMING AND DIVING TEAMS HAVE HAD THE BIGGEST TURNOUTS EVER. THEY HAD ABOUT 60 KIDS JOIN. ONE THING COACHES JEAN HALEY AND ROCK MORGAN NOTICED WAS THAT THE MORE EXPERIENCED SWIMMERS GAVE POINTERS AND HELPED OUT THE BEGINNERS. THE MAJORITY OF THE TEAMS WERE SOPHOMORES AND JUNIORS. PUSHED ON BY RETURNING EXCELLENT SWIMMERS LIKE KRISTIN KUHLMAN AND JEAN ANN LOCKHART, THE YOUNGER LESS EXPERIENCED SWIMMERS WORKED HARD TO FIND THEIR SPOT ON THE TEAM. THE DIVERS ALSO HAD TO WORK HARD. THE COACHES ALSO NOTED THAT SINCE PRACTICE WAS AT NOVATO HIGH, MANY SWIMMERS AND DIVERS HELPED EACH OTHER GET TO PRACTICE. TWO UNDEFEATED TITLES IN SWIMMING FROM 1984 AND 1985 GAVE THE TEAM SOMETHING TO WORK FOR, AND THEY PROVED IN THE PAST THAT PRACTICE DOES PAY OFF.

GOLF

SITTING: BLAKE PARSONS, ROB PEARCE, JASON CURRAN. *STANDING:* GARY EGER, ROSS SARGENT, MIKE STIVESON.

VARSITY WRESTLING

L-R: COACH NAUGLE, DINO ROSETTI, ERIC SODERSTROM, CHRIS AUGUSTO, TAM HO, JOE VARNEY, MITCH KLEE, NICK ADAM HOWARD, BRYAN PENA, TORRES, PAUL KLEE, GARY BAUER.

SWIMMING-DIVING

SUE ALBAUGH, LORI ALEXANDER, KAREN ATTUBATO, JOHN AUGER, MELINDA BARRIE, KERRY BEISSMAN, GWEN BERGMARK, AMANDA BOIVIN, CHARLIE BOOTH, TRACY BOOTH, ERIN BRADINER, DANIELLE BRYANT, DENISE BRYANT, LISA BUHLER, ARUM BURREL, JENNY BURTON, KACY CARDINALI, BRENT CARLSON, SEAN CASEY, KATIE CHIAPPARI, COURTNEY CREMERS, CARA CRINNION, LAUREL CRINNION, KEIRSTEN CURRENT, SHANNON CURRIE, CHRISTINE DAVIS, KRISTI DENT, GENISE DEROSA, MAGGIE DIAB, RACHEL DOHERTY, LAURA DUNNE, RYAN ERMISCH, OLGA ESTEBAN, FRANK EVANS, LORI GALE, MARNI GALLETTA, HEATHER GAMBLE, HEATHER GEARY, SUSIE HAAS, HEATHER HALLIDAY, KARA HOLLOWAY, MIKE IRLAND, VICKI IRELAND, DEBBIE JANIKOWSKI, GARED JONES, DAWN KELLER, ERIN KELLY, LISA KELLY, ERIN KING, RICK KLUG, LORRAINE KOLOWICH, JENNY KUHLMAN, KRISTEN KUHLMAN, ANGIE LEE, JENNY LEHR, GERI LEMONS, DEBBIE LIBERMAN, JEAN ANN LOCKHART, MIKE MOLAKIDS, LISA MURRAY, JUSTIN NICHOLAS, EVA NOREN, ROLAND NYKAMP, BECKY OWENS, NICK POTTER, JESS ROACH, KELLY REBHOLTZ, CHERIE RODRIGUEZ, DENISE RODRIGUEZ, KIM RUDOMENT, DEBRA SAHAKIAN, LYNN SCARBOROUGH, STEPHANIE SCHADER, BETH SHEEHAN, HEIDI SPANIER, JILL STILLING, JENNI STROM, JENNY SUMMERS, REBECCA TOTON, ALYSE TRUMBLE, SUE TYE, GERRY UHLIG, NICKI UPSON, SUSIE WALLACE, KIM WALLIS, TONI WOODLEY, KIM WREN, ERIC YAMAMOTO, FRANK ZANCA, NANCY ZANCA.

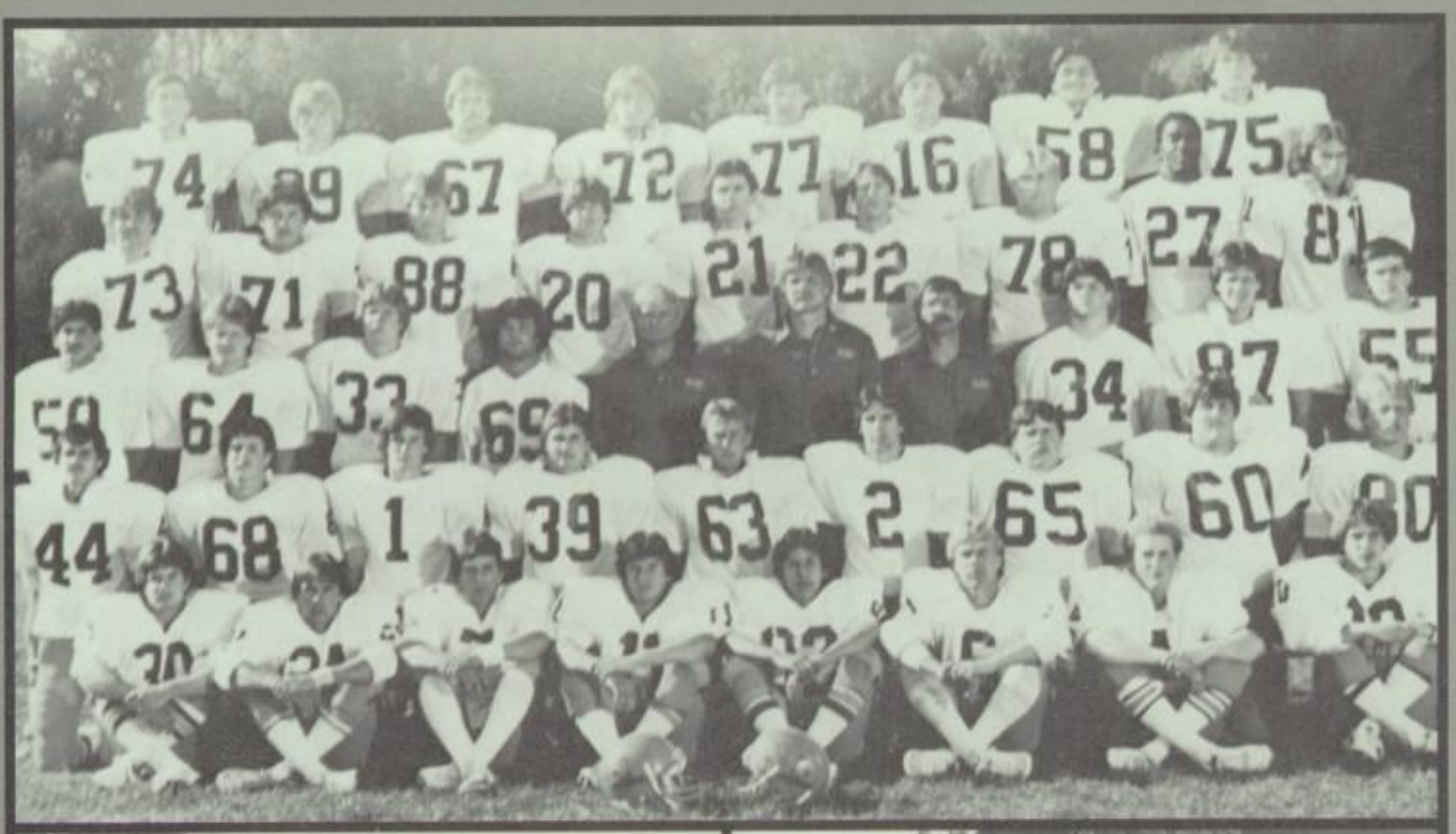

VARSITY FOOTBALL

FRONT ROW: DENNIS KING, RON ROGERS, KEN HUSBAND, BARRY PECTOL, RICH SANCHEZ, ROB ROGERS, KEN DEWALD, DAVE SMITH. *SECOND ROW:* MIKE ALTEN, STEVE PERAZZO, MIKE IRVINE, PHIL GREEN, DAN MARWEG, SCOTT PHILLIPS, JASON MUNYON, BRUCE WATSON, DAN FREEMAN. *THIRD ROW:* RAMY MUGHANNAN, NATE HAMILTON, DAVE ROSS, MARC BORGO, MR. TREU, MR. ZECHLIN, MR. MCBROOM, CHRIS GAUER, CHAD SLINNING, JIM HAYES. *FOURTH ROW:* CHRIS AUGUSTO, TODD SCHULTZ, DAVE TRAPKIN, JEFF NICOLAI, HENRY HAUTAU, STEVE GIACOMINI, SCOTT ROBINETTE, SHELDON HALL. *BACK ROW:* DOUG DRAEGAR, SHAWN MOSS, AARON KERRIGAN, MIKE ELLIS, MIKE BROSSIER, RICH SARLOTTE, JO LO, MATT LABOUNTY.

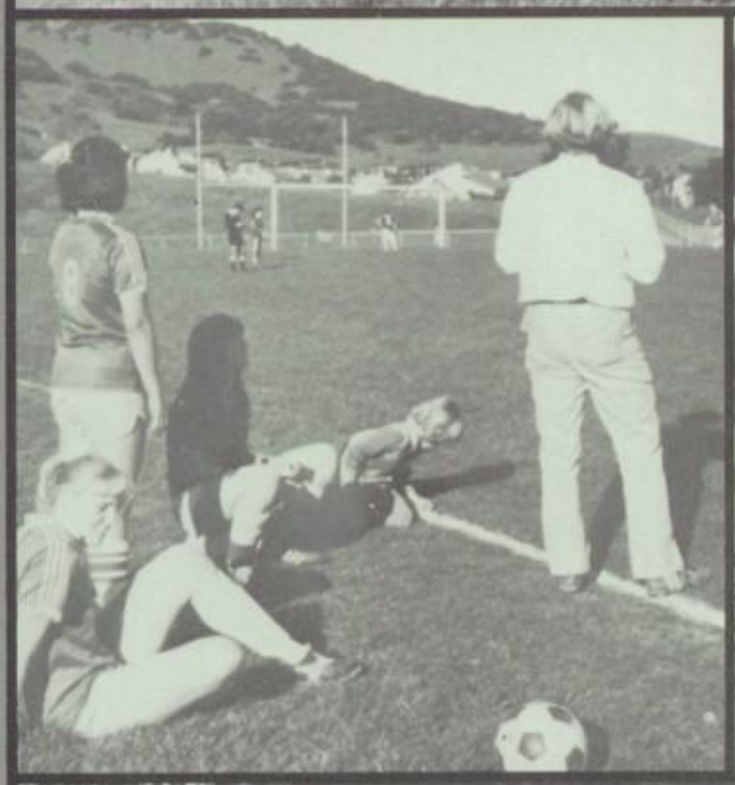

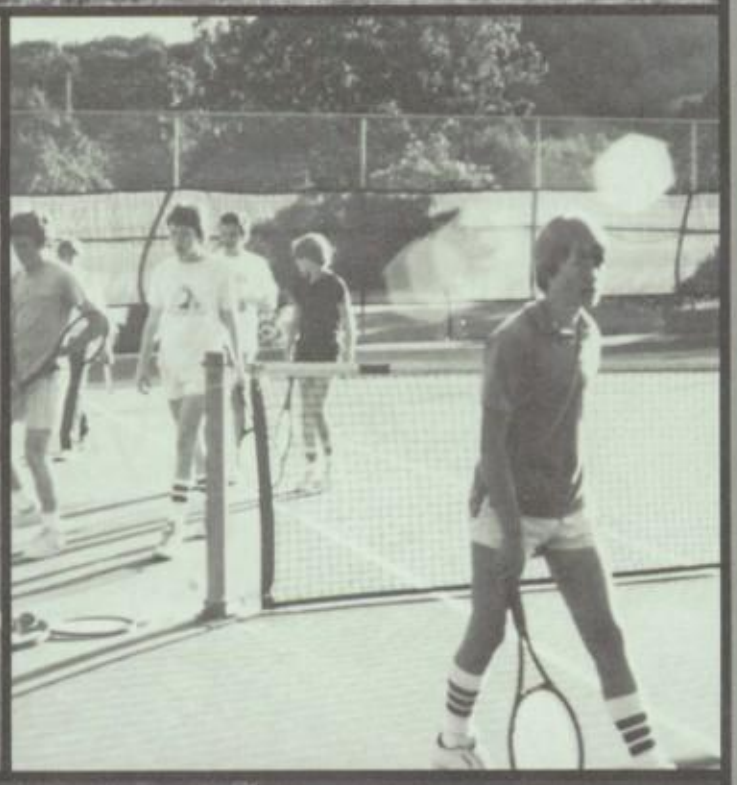

J.V. FOOTBALL

FRONT ROW: ROSS SARGENT, STEVE LUSTENBERGER, JOHN NICOLAI, VINCE NAWROCKI, KEVIN MCDILL, MARK GLASSMAKER, ETHAN THEMELY, SHAWN MALONEY, ROB JOHNSTONE. *SECOND ROW:* KEITH PHILLIPS, CHUCK MCCOY, RON LIBERTA, SCOTT HENDRIX, BRETT KIM, CHRIS KOUPAS, SCOTT KERR, TIM MOCK. *THIRD ROW:* AUDWIN JOHNSON, JOHN LAGOY, FRANK EVANS, CURT MUSTER, JOE MORGAN, JOHN MARBLE, DAVE SPINRAD, BILL BARDEN. *BACK ROW:* BILL TRAPKIN, MIKE BLALOK, BRIAN RASMUSSEN, CLAY PERRY, MIKE MONPAS, RUSS DAILEY, FRANK MIFSUD, CHRIS NELSON.

STUDENT BODY

ABERS, JONATHAN 122
ABERS, STEVEN 106
ADAMS, CHRIS 116
AGUILAR, TERESA 106
AGUILERA, LISA 106
AIKEN, SCOTT 106
ALBAUGH, SUSANNA 106
ALBINI, CATHERINE 82
ALBINI, PAUL 106
ALDERETE, LUIS 116
ALLEWELT, LAURA 122
ALLRED, HOLLLYE 82
ALTEN, MICHAEL 82
ALTMANN, MATTHEW 106
ANDERSON, ELIZABETH 106
ANDERSON, JENNIFER 106
ANDERSON, NICOLE 116
ANDREOZZI, STAFAN 122
ANGELONI, JANNICE 82
ANICI, SHARI 106
ANTOINE, MICHELLE 116
APOSTOLI, KATHY 82
ARIETA, MICHAEL 106
ARIF, TALIA 82
ARON, ALLISON 122
ARRIGOTTI, ANTHONY 116
ARROW, MICHELE 106
ASNAULT, SCOTT 82
ATTUBATO, KAREN 116
AUGUSTO, CHRISTOPHER 82
AUGUSTO, DANNY 122
AUNGER, JONATHAN 116
AUSTON, WENDY 106
AUTENREITH, FRANK 116
AUTENREITH, FRED 122
AYERS, DAVID 122
AZEVEDO, NATALIE 106

BACKHAUS, DANA 106
BAGELMANN, ERIC 82
BAILEY, CHERYL 82
BAILEY, GREG 122
BAILEY, JANET 82
BAILEY, JEFFERY 106
BAINE, DAVID 116
BALDINI, ROSETTE 82
BALDWIN, JENNIFER 116
BALZARINI, RICHARD 116
BANNISTER, ROBERT 116
BARBIERI, ANGELIKA 82
BARBOUR, CHRIS 122
BARDEN, JAY 122
BARDEN, PATRICK
BARDEN, WILLIAM 106
BARRETT, MICHAEL 106
BARRIE, MELINDA 106
BARTHOLO, PHILLIP 116
BARTHOLOMEW, BARRY 82
BASCARA, CYNTHIA 122
BASS, MICHAEL 106
BASWELL, SARA 106
BATTAGLIA, RAY 82
BATTAGLIA, VINCENT 106
BAUER, GARY 106
BAUMERT, LISA 106
BAYER, ALICE 122
BECKER, MICHELLE 124
BEEM, JONNA 122
BELL, DAWSON 106
BELLUOMINI, JOHN 83
BELTRAN, DIANA 122
BENDER, JOHN 106
BENJAMIN, KATRINA 106
BENNETT, KEVIN 83
BENOIT, MICHELLE 116
BENSON, KAREN 116
BERGALA, ILLYA 116
BERGMARK, GWEN 106
BERGMARK, HEIDI 122
BESHARA, CHRISTINE 106
BETHGE, ELIZABETH 83
BETTENCOURT, JOHN 83
BINCH, BILL 122
BISHOP, MARDI 116
BLACK, CHRISTINA 122
BLAKE, STEVE 83
BLUM, MICHELLE 106
BOARDMAN, CAROLINE 122
BOARDMAN, EMILY 116
BOCKRATH, LORI 122
BOIVIN, AMANDA 106
BONNER, DANIEL 116
BONNER, MATTHEW 83
BONVISO, JO ANN 106
BOOTH, CHARLES 122
BOOTH, TARCY 116
BORG, DANIEL 83
BORGO, DONIELLE 106
BORGO, MARC 83
BORLOZ, DAVID 122
BORLOZ, PAUL 83
BOROWSKY, MIRIAM 122
BORR, BLAISE (BOB) 116
BOUDOURES, MELISSA 116
BOURDET, BRIDGETTE 83
BOWER, SHELDA 122
BOX, DAVID 106
BOYADZIS, THEONI 83
BOYD, DARRYN 122
BOYLE, JAMIE 122
BRADFORD, CATHERYN 106
BRADLEY, KIM 116
BRADLEY, TAMALA 83
BRADNER, ERIN 106
BRADY, EDMUND 107
BRAMON, DARRIN 83
BRANDI, CHRISTOPHER 122
BRADNER, ERIN 107
BRIGGS, CELINA 122
BRIGGS, COLLEEN 83
BRITTON, ERICA 122
BRODERICK, ADAM 83
BROEKHAVEN, PATRICK 107
BROOKS, JILL 83
BROOKS, SUSAN 107
BROSCH, NANCY 84
BROSSIER, KERRY 122
BROSSIER, MICHAEL 84
BROWN, CHRIS 107
BROWN, RAY 122
BROWN, RICHARD 84
BROWN, ROBERT 84
BROWN, SHELLEY 124
BROWNE, ROBERT 84
BRUNNER, DENI 107
BRUNNER, JAY 84
BRYANT, DANIELLE 107
BRYANT, DENISE 107
BRYANT, ELISA 107
BRYANT, ELIZABETH 107
BRYANT, RICHARD 84
BUCHHOLZ, PAULA 122
BUCKHANAN, DERRICK 122
BUFFA, DARLENE 84
BUHLER, LISA 122
BULLOCK, KIM 122
BULLOCK, ROBERT 84
BUNDESEN, DENISE 84
BUNDESEN, VICTORIA 116
BURGASSER, DREW 116
BURGE, JULIE 116
BURRELL, ARUN 122
BURTON, JENNIFER 107
BUTCHER, MICHELE 107
BUTLER, DANIELLE 116
BUTLER, GAIL 84
BUTTERMAN, JENNIFER 107
BYERS, STEVEN 123

CADMAN, TIMOTHY 123
CADY, MATTHEW 84
CAMARDA, PAUL 107
CAMBRIA, RODGER 107
CAMICCIA, WILLIAM 107
CAMPBELL, ALLISON 116
CAMPBELL, LAURA 84
CAMPOS, EILEEN 84
CANTARUTTI, ROBIN 116
CARBONE, MERCEDES 84
CARDILLO-LEE, JASON 123
CARDILLO, LEE KRISTAN 84
CARDINAL, MICHELLE 123
CARDINALE, KATHRYN 107
CAREY, TODD 85
CARLSON, BRENT 116
CARLSON, CATHERINE 85
CARLSON, JOHN 107
CARMIGNANI, CHRISTOPHER 85
CAROLAN, BRETT 123
CAROLAN, COURTNEY 85
CARR, DENNIS 85
CARRICK, JASON 107
CARTER, MICHELLE 116
CASEY, RICHARD 116
CASTELLANOS, D'STEFANO 114
CAVALLI, CHRISTA 116
CAVE, ADAM 123
CERESA, GINA 107
CERRUTI, RICHARD 116
CHAMPION, ROBERT 116
CHANG, THOMAS 107
CHANG, WENDY 85
CHAPMAN, MARK 107
CHEDA, STEPHANIE 85
CHERNOCK, KIMBERLY 85
CHERNOCK, MICHELLE 116
CHEW, CHRISTINA 116
CHIAPPARI, AMY 123
CHIAPPARI, KATE 107
CHILDS, LAURA 107
CHISHOLM, MITCHEL 116
CHIU, BING 116
CHIU, MAE 86
CHO, CALVIN 116
CHO, PAULINE 86
CHRISTENSEN, KRISTINA 86
CHRISTIANSON, GARY 86
CHUN, BRYAN 86
CIANCUTTI, NATASHA 116
CIPRESSI, JOHN 86
CLANCY, CHRISTOPHER 114
CLARK, ERIC 86
CLARK, JARED 86
CLARK, MICHELLE 116
CLARK, REBECCA 86
CLARK, STACEY 86
CLARK, STEPHAN 123
CLONEY, SHERI 123
COFFEE, ERIN 86
COFFEE, KEITH 117
COHEN, KENNETH 86
COLEMAN, RAYANN 117
COLLINS, JILL 117
COLLINS, KATRINA 123
CONDON, MARY 107
CONDON, TIMOTHY 107
CONNOLLY, MARY 86
COOK, DAVID 117
COOK, HEATHER 107
COOK, JENNIFER 123
COOKE, GLENN 117
COONEY, JON 86
COONEY, SHANE 123
COONS, BRAD 107
CORBETT, SEAN 123
CORBY, JOANNE 86
CORDEIRO, SHERI 107
CORLEY, SHELLEY 107
COSTELLO, CATHY 86
COSTELLO, CINDY 107
COX, JOSEPH 117
COX, RICHARD JOSEPH 107
COX, RICHARD RANDOLPH 107
CRAIG, MARK 123
CRAKE, CINNAMON 87
CRAMER, ANNE 117
CRAWFORD, KEVIN 123
CREMERS, COURTNEY 117
CRETTI, JOANNA 123
CRINNION, CARA 107
CRINNION, LAUREL 123
CROSSER, KIM 123
CROWDER, BETH 87
CROWDER, JAMIE 117
CROYLE, DARRAGH 107
CRUMP, SHARON 107
CUDMORE, DEBORAH 117
CUNHA, HEATHER 123
CUNHA, SUZANNE 107
CUNNINGHAM, DEANNA 87
CURRAN, JASON 123
CURRENT, KEIRSTEN 107
CURRENT, PETER 123
CURRIE, SEAN 87
CURRIE, SHANNON 117
CURTIS, NANCY 107

DACQUISTO, ANGELA 87
DAIELLO, SANDI 123
DAILEY, RUSSELL 117
DALTON, CARTER 107
DALTON, JEFF 117
DAMELE, JENNIFER 123
DAMELE, LINDA 87
DAMKIER, BRANDI 123
DAMKIER, BRENT 107
DANIELS, JENNY 87
DANIELS, SARAH 117
DAVIDOR, STACY 107
DAVIES, KATHRYN 87
DAVIESSON, ERIC 117
DAVIS, CHRISTINE 117
DAWSON, CRAIG 87
DAY, CHRISTINE 87
DEAN, RICHARD 108
DECOTA, EVET 108
DEFENBAUGH, JAMES 123
DEGUTES, SUSAN 108
DEHRER, TRACY 87
DEISSEROTH, KARL 117
DEISSEROTH, KATE 117
DELCAMPO, SENTA 117
DELL'ERA, STEVE 108
DELONG, STACY 117
DEMATEI, RICK 117
DEMATEI, RONALD 108
DENT, KRISTIE 108
DERANLEAU, GREGORY 123
DERANLEAU, JEANELLE 108
DEROSA, GENISE 123
DEVENEY, KAREN 108
DEWALD, KENNETH 87
DIAB, MAGGIE 87
DIEKMANN, GREG 123
DIMOND, MATTHEW 108
DIMOND, NICK 117
DIXON, MARK 117
DOHERTY, JEFF 87
DOHERTY, RACHEL 117
DOHERTY, STEVEN 108
DONALDSON, DANIEL 108
DONLEAVY, MICHAEL 123
DOWNER, MARIA 117
DOWNING, SAMANTHA 108
DOXEY, PAUL 108
DRAEGER, DOUGLAS 87
DRENGLER, BRENDA 117
DUBYAK, ERICA 108
DUGGAN, ERIN 123
DUNCAN, DARLENE 124
DUNCAN, MARC 108
DUNCAN, MELISSA 108
DUNLAP, TANJI 87
DUNNE, JACK 90
DUNNE, LAURA 117
DUONG, BUU 123
DUONG, NGOC 117
DURAN, MATT 123
DWELLY, DAVID 90

EAGLESON, KEVIN 117
EATON, KAREN 117
ECTON, TAMMY 108
EGER, GARY 117
EGIDIO, MATTHEW 108
ELLERY, MARINA 117
ELLIS, JANENE 123
ELLIS, KRISTINA 117
ELLIS, MICHAEL 108
ENLOW, KEOKI 108
ERMISCH, RYAN 108

ESPOSTO, JULIE 123
ESPOSTO, LYNN 90
ESSICK, KRISTI 123
ESSICK, MARK 117
ESTABON, OLGA 90
ESTES, DEBBIE 90
ESTES, MATHEW 117
EVANS, FRANK 117

FABIAN, DEANNE 118
FAIN, TAMMY 123
FALZON, KERRI 123
FARR, SAMANTHA 123
FEDOROFF, STEVEN 108
FENNER, DEBORAH 108
FENTON, JIM 123
FERREIRA, MICHELLE 90
FERRETTI, MICHELE 118
FIGG-HOBLYN, CHRIS 118
FINER, CHERESH 108
FINK, JEANNIE 90
FLAUM, ALLISON 123
FLEMING, MICHAEL 108
FLETCHER, JEFF 108
FLORES, SILVIA 123
FORT, RACHEL 118
FORTNEY, CAROLYN 90
FOWLER, KRISTINE 91
FRASER, ROBERT 118
FREEDMAN, BROOK 123
FREEMAN, DANIEL 91
FREEMAN, KIMBERLY 118
FREEMAN, STEPHEN 91
FREEMANTLE, VINCE 124
FRIESEN, ERIC 124
FRINK, CLAUDIA 124
FRINK, JENNY 91
FROST, KATHRINA 108
FULTS, JESSICA 108

GALASSI, JOHN 91
GALE, LORI 118
GALLAGHER, ED 124
GALLAGHER, LON 124
GALLETTA, CHARLIE 91
GALLETTA, MARNI 118
GALLI, RUSSELL 91
GALON, TRISHA 91
GAMACHE, JARRETT 124
GAMBLE, HEATHER 124
GARGANO, CHRISTOPHER 91
GARGANO, LESLEY 118
GARRATT, MARK 124
GATES, PAMELA 118
GAUER, GERALD 91
GAUER, TONY 124
GAULKE, TEENA 124
GEARHART, CAROLEE 124
GEARY, HEATHER 124
GEBHARDT, AMY 108
GEBHARDT, JACOB 124
GEMMELLARO, ROSALIA 108
GEORGE, JENNIFER 91
GEORGE, KELLY 91
GERHARDT, KAITLIN 124
GHIRARDO, LISA 118
GIARLA, JUSTIN 124
GIACHINI, BROOKIE 124
GIACHINI, JULIE 108
GIACOMINI, SHELLY 118
GIACOMINI, STEVEN 91
GIAMMONA, ANGELINA 118
GIAMMONA, REGINA 91
GIANNINI, AARON 124
GIBBS, JENNIFER 91
GIBBS, STACY 124
GILKEY, KIMBERLY 108
GILL, ELLEN 91
GILL, WENDY 118
GILLEN, SUZANNE 91
GILLESPIE, KIRK 118
GITSON, AMY 124
GIZZI, JOHN 108
GLASSMAKER, MARK 118
GLASSMAKER, TODD 124
GLEESON, KATHLEEN 92
GLOSTER, MICHAEL 108
GOLDSTEIN, CATHY 108
GOLDTHORPE, ANDREW 124
GONZALES, JOSEPH 92
GORNDT, GREY 118
GORNDT, HEATHER 124
GOWAN, JOHN 109
GRACE, TANYA 118
GRACIA, KERRY 118
GRADY, CINDY 92
GRADY, KENNETH 118
GRAF, DUANE 92
GRAF, JIM 124
GRANSKOG, JEFFREY 109
GRASER, KERRY 92
GRAZIANO, JASON 124
GREEN, LORETTA 118
GREEN, PHILLIP 109
GREGG, JEANNE 92
GRILLMEYER, ROBERT 118
GRILLMEYER, STEPHEN 92
GROFF, WENDY 109
GRUBERT, JOHN 124
GURNSEY, JANNEL 92
GUTIERREZ, PABLO 118
GUTIERREZ, RAMONA 109

HAAS, BRYAN 118
HAAS, FRANZ 118
HAAS, MONICA 124
HAAS, SUSAN 109
HAAS, WILLIAM 124
HABILD, KERI 124
HACKNEY, GENEVIEVE 118
HACOBIAN, EDWIN 124
HAGERLA, MICHAEL 118
HAINES, MARCELLA 109
HARKIN, TAMMY 109
HALE, CARYN 92
HALLE, VIBEKE 92
HALLIDAY, HEATHER 124
HALTOM, MAX 124
HALVORSON, SCOTT 118
HAMILTON, LISA 92
HAMILTON, NATE 109
HANKS, MECHELE 109
HANNON, JOHN 109
HANNON, ROSEMARY 124
HANSEN, CYNTHIA 118
HANSEN, JIM 92
HANSEN, THOMAS 118
HANSON, MICHELLE 124
HARDING, JULIE 92
HARRIS, CHRISTOPHER 124
HARRIS, JENNIFER 109
HARRIS, PAUL 109
HARRIS, WENDY 92
HARTMANN, ANTHONY 124
HASSTEDT, ERICH 118
HAUTAU, HENRY 92
HAUTAU, MATTHEW 109
HAWK, LAURA 92
HAXTON, ROBERT 109
HAYES, DIANA 124
HAYES, JAMES 109
HEALON, LARRY 118
HEFFELFINGER, GRETCHEN 109
HEFFERNAN, MELISSA 125
HEGERTY-WILLIAMS, CAHLIL 125
HEGARTY-WILLIAMS, MAHREN 118
HEIZER, KRISTIN 125
HELBEKKMO, KRISTINE 93
HELIOTES, CHRISTOPHER 109
HENDRIX, JAMES 118
HENRY, SHANNON 109
HENRY, STACEY 93
HERRERA, DIANA 125
HERRERA, MICHAEL 109
HERRERA, VERONICA 118
HERRICK, JOE 109
HERZOG, KRAMER 93
HESLIP, NICOLE 109
HICKEY, JENNIFER 93
HICKEY, KAREN 125
HICKMAN, ALLYSON 125
HICKMAN, KIM 93
HICKS, BRIAN 118
HICKS, THOMAS 109
HILL, ANGIE 125
HILL, BRIAN 93
HINKLE, DEIRDRE 119
HIRSCHMUGL, RANDEL 119
HIRSHFIELD, KIM 93
HO, TAM 93
HOBSON, JOANNA 93
HOLLOWAY, KARA 125
HOLMSTEN, NICOLE 119
HONG, KATIE 125
HONG, CHRISTINE 109
HOOPER, SUZIE 119
HOPKINS, KYLE 109
HOPPE, MICHELLE 119
HOTH, KAREN 125
HOTH, LARA 93
HOUSE, SUZANNE 93
HOWARD, ADAM 109
HOWARD, DAN 109
HUDSON, KATHERINE 93
HUGHES, KEVIN 125
HUGHES, SCOTT 119
HUMPHRIES, BRENDA 119
HUMPHRIES, WENDY 125
HUNDLEY, VANESSA 125
HUNT, ROBERT 119
HUNTER, CHRISTINE 119
HUPPERT, CATHERINE 125
HURLEY, AILEANE 119

INGERSON, MICHELLE 125
INNES, ROBERT 93
INNES, TIM 125
INNOCENTI, MARC 109
IRELAND, MICHAEL 93
IRELAND, VICTORIA 119
IRVINE, MICHAEL 109
ISNOR, SUZANNE 119

JACKSON, DON 93
JACKSON, JAMES 93
JACKSON, JOSEPH 125
JACKSON, KRISTY 109
JACOBY, PAM 93
JAGELS, CHRISTOPHER 125
JAMES, TRISTAN 94
JANIKOWSKI, DEBBIE 119
JANSSEN, DEREK 125
JANTZ, CHRISTIAN 94
JEFFERS, TANYA 119
JENSEN, ANN 94
JOHNSON, BRENDA 125
JOHNSON, GIA 109
JOHNSON, KIRA 125
JOHNSTONE, ROB 109
JOHASSON, DIANE 125
JONES, ERIN 125
JONES, GARED 109
JOYCE, DANIEL 125

KADDAS, ROSS 119
KAPOSI, JASMINE 125
KASNOFF, CHRISTINA 94
KASTEN, KERRI 119
KAUER, KIM 125
KAYSER, ANDREW 119
KEELER, ANDREW 119
KELLER, DAWN 119
KELLY, ERIN 119
KELLY, JENNY 125
KELLY, LISA 125
KENDRICK, DEAN 109
KENEPP, KAREN 125
KENEPP, LORI 109
KENSIL, MARK 94
KERR, SCOTT 119
KERRIGAN, AARON 94
KERRIGAN, KELLY 125
KETRON, GLEN 94
KILEY, KIMBERLY 109
KIM, CHRISTOPHER 94
KIM, PHILIP 110
KINANE, JOANNE 125
KING, DENNIS 95
KING, ERIN 119
KING, JASON 119
KING, JEANNE 125
KINSEY, JEREMY 119
KIRBY, JAMES 119
KIRCHER, ANICA 125
KISHI, CANDY 119
KISHI, ROBERT 95
KLEE, PAUL 110
KLUG, RICK 95
KLUSKY, ADAM 119
KLUSKY, IRA 119
KLUSKY, LEE 95
KNAPP, DOROTHY 110
KNIGHTON, ERIC 119
KNIGHTON, JASON 110
KOLOWICH, ADRIENNE 110
KOLOWICH, LORRAINE 125
KOUPAS, CHARLIE 125
KOUPAS, CHRIS 110
KOZLOWSKI, ERIC 126
KRAUS, SUSIE 119
KRUPPA, DIANA 95
KRUPPA, JAMES 119
KRUSINSKI, JANICE 126
KRUSINSKI, KATHLEEN 119
KUHLMAN, JENNIFER 119
KUHLMAN, KRISTIN 95
KUHN, SEAN 110
KUNKEL, GLEN 119

LABEL, ANTHONY 126
LABOUNTY, MATTHEW 110
LACHMILLER, RICKY 126
LACY, ERIK 126
LAGO, NICOLE 126
LAGOY, JOHN 119
LAIDLEY, JOHNNY 126
LAMOTHE, TODD 126
LANGFORD, RORY 119
LANTZ, CLAY 120
LAPOINTE, ANDREA 120
LAPOINTE, TAMARA 95
LARREA, FRANK 126
LARSON, ERIK 126
LASALLE, MICHELLE 110
LASLEY, CHRISTIAN 95
LAUCHNER, KIMBERLY 126
LAWRENCE, DENISE 110
LAXO, LARA 110
LEACH, JALAL 110
LEARY, ERIC 126
LEE, KRISTEN 95
LEE, ROBIN 120
LEE, RUSSELL 120
LEHAN, BILLY 120
LEHAN, MARGRET 126
LEIDECKER, MICHAEL 95
LEIENWEHER, WINDY 126
LEMBI, YVONNE 95
LEMON, LESLIE 95
LEMONS, GERRI 120
LENDER, DAVID 126
LENDER, STEPHANIE 95
LESSLEY, JENNIFER 95
LESSLEY, MICHELLE 120
LEVERONI, TRACI 95
LEVITT, JOAQUIN 126
LEVY, SPENCER, 126
LIANG, SHIRLEY 96
LIBBY, RANDY 96
LIBERTA, RENEE 96
LIBERTA, RON 120
LIEBERMAN, DEBBIE 120
LIMM, MICHAEL 126
LLOYD, MICHELLE 126
LO, JOSEPH 96
LOCKHART, JEAN 120
LOKKEN, CORBY 96
LONG, SHERRI 110
LONG, WENDY 120
LONGSWAY, ALICIA 96
LONGSWAY, THOMAS 110
LORLENZ, KERI 120

LOUCKS, JULIE 110
LOUIE, JANEEN 110
LOUKS, ANDREA 96
LOVETERE, DENISE 120
LOVINS, JONATHAN 110
LUCE, ERIC 110
LUFRANO, ANN 120
LUNA, GEORGINA 110
LUSTENBERGER, STEVE 110
LYBBERT, RICK 126
LYONS, PATRICIA 96

MACCARTHY, STEVEN 120
MACHADO, GINA 120
MACLLEOD, NANCY 110
MADSEN, BRAD 126
MAHAN, LYNN 110
MAHER, DAN 126
MAHONY, LORRAINE, 110
MALFATTI, JEFF 96
MALONEY, SHAWN 110
MAMMINI, BETH 126
MANDELL, MARLO 126
MANRY, RUTH 110
MANRY, TIMOTHY 96
MARIONI, DAVID 120
MARIONI, SHAUNA 126
MARK, STEVE 120
MARKELL, ANDREW 120
MARLOW, TRACY 120
MARSILI, MICHELLE 126
MARTIN, ROBERT 110
MARTIN, SANDY 96
MARTIN, TONY 120
MARTINELLI, CHRISTOPHER 120
MARTINEZ, DENISE 120
MARTINEZ, REYNOLD 126
MARTINEZ, ROSEMARY 96
MARTINEZ, TINA 126
MARTINEZ, YVETT 110
MARVIER, SUZANNE 110
MARVIN, DAWN 110
MARWEG, DANIEL 96
MATIANZADEH, ODET 110
MATSON, ELAINE 126
MATSUI, ANDREA 120
MATSUI, MICHAEL 120
MATSUI, MICHELLE 96
MATTSON, CHRISTOPHER 111
MATUSCHKA, NOLITA 120
MAXEY, KIM 96
MAYERCHAK, STEVEN 111
MCCAFFREE, ALISON 120
MCCAFFREE, STACEY 126
MCCALL, THADEUS 127
MCCARTY, AARON 120
MCCARTY, CYNTHIA 111
MCCORMICK, DANIELLE 111
MCCOY, CHARLES 120
MCCOY, KELLIANN 96
MCCULLOCH, DAN 127
MCDILL, KEVIN 121
MCFARLAND, JAMES 121
MCGOVERN, CAROLYN 111
MCGOVERN, CHRISTOPHER 111
MCINTOSH, QUINN 121
MCKAY, CHARMAIN 97
MCKNEW, LESLIE 97
MCLAUGHLIN, MARNI 127
MCLAUGHLIN, ROBERT 97
MCMAHAN, GINGER 111
MCMURRAY, GERI 127
MCNAUGHTON, KELLE 111
MCROBERTS, PAUL 105
MEDEIROS, MAURICIO 127
MENDOZA, STEVEN 121
MENGER, DONALD 127
MERKEL, JAY
MERRITT, GINGER 127
MERRITT, WILLIAM 97
METCALFE, MICHAEL 111
MEYER, ELIZABETH 111
MEYER, ERIK 127
MICHALS, TODD 127
MIFSUD, FRANK 121
MIFSUD, LISA 121
MILLER, DANA 111
MILLER, HEATHER 127
MILLER, JESSICA 127
MINUTOLI, ALICIA 111
MINUTOLI, JOE 127
MINUTOLI, KRISTINA 97
MOCK, TERRY 97
MOCK, TIMOTHY 111
MOCK, TINA 127
MOGAN, KEVIN 127
MOGAN, KIM 97
MOHTASHEM, LIESA 127
MOLAKIDES, MICHAEL 111
MOLDENHAUER, PETER 129
MONESTIER, THERESE 97
MONPAS, MICHAEL 121
MONTALBANO, JANINE 97
MONTALBANO, VINCE 127
MONTEBAN, JOANNA 97
MONTERO, DAWN 127
MONTGOMERY, KRISTI 97
MONTGOMERY, NANCY 121
MONTIEL, ELISA 127
MOORE, JANICE 127
MORGAN, JENNIFER 127
MORGANSEN, KIRK 127
MORRISON, KRISTI 127
MORSE, RUSSELL 127
MORSE, SANDIE 127
MOSS, SHAWN 111
MOTCHAR, JOSHUA 121
MUGHANNAM, RAMY 111
MULLIGAN, RENATA 127
MUNDY, CRAIG 121
MUNYON, JASON 111
MURNIN, CHRIS 121
MURPHY, CAROLYN 97
MURPHY, NEIL 121
MURPHY, TRICIA 121
MURRAY, AMANDA 127
MURRAY, LISA 111
MYERS, ERIC 127

NABER, WILLIAM 97
NAJM, RIMA 121
NAUDIN, MEEGAN 127
NAWROCKI, VINCE 121
NEIGHBORS, KEVIN 121
NEILS, MARK, 97
NEILS, MARTY 97
NELSON, CHRISTOPHER 111
NETTELMAN, RICHARD 121
NETTLEMAN, LEANNE 111
NEUMANN, ROBERT 121
NEWHARD, PERSIS 97
NGUYEN, CHINH 127
NGUYEN, HANG 98
NGUYEN, KIM-CHI 98
NICHELINI, JOANNA 121
NICOLAI, JEFFERY 98
NICOLAI, JOHN 121
NISSEN, JOANNA 121
NOBLE, MEGAN 111
NOBLE, STEVEN 98
NOLAN, CHRIS 127
NOLAN, KRISTIN 98
NORDQUIST, MARK 111
NORMAN, BRIAN 121
NORSTROM, STESHA 111
NORTH, KATY 127
NYKAMP, JOHN 98

OBRIEN, SHANNON 111
ODETTO, DAN 127
ODETTO, RICHARD 121
ODONNELL, JODY 121
ODOUL, VANESSA 127
OLEARY, RYAN 127
OLIVA, DEBORAH 111
OLIVER, MICHAEL 127
OLSON, ERIC 127
OLSON, ERIN 111
OLSON, SUZANNE 98
ONEAL, ELIZABETH 111
OSTROWSKI, CHRIS 132
OWENS, BECKY 132
OZAG, PAUL 111

PACHECO, NANCY 111
PALOMBINO, HEATHER 132
PAQUIN, MICHELLE 111
PAREDIS, LUZELINA 132
PARFIT, MARIA 121
PARKER, JEFF 98
PARPART, PETER 98
PARR, DENNIS 132
PARSONS, BLAKE 132
PATRICK, JOHN 111
PATTERSON, JOHN 121
PAXSON, SALLIE 132
PAYN, THOMAS 121
PAYNE, SUSAN 121
PEARCE, ROBBIE 132
PECTOL, BARRY 111
PECTOL, SCOTT 132
PEDRICK, CHRISTOPHER 111
PEINOVICH, ANDREA 98
PENA, BRYANT 111
PERAZZO, STEVE 98
PERCHEZ, ANDREA 132
PERIVOLARIS, DESI 98
PERIVOLARIS, STEPHANI 132
PERONI, RICKY 121
PERRY, CLAY 121
PERRYMAN, GREG 98
PERRYMAN, MICHELLE 132
PETER, S MARK 98
PETERSEN, CYNTHIA 98
PETRACOPOULOS, GEORGE 132
PEZZI, ROSEMARIE 98
PEZZOLO, JENNIFER 132
PHILLIPS, KEITH 121
PHILLIPS, SCOTT 99
PHILLIPS, SHANNON 132
PHILOFSKY, CINDY 112
PIAZZA, JEFF 132
PILAT, DALE 112
PIPKIN, TRACIANN 99
PISCHER, JASON 121
PIZZUTI, ANN 99
PIZZUTI, ANTHONY 121
PONGKHAMSING, MANYCHA 121
PONGKHAMSING, SOUVANH 112
POSTEL, ROBERT 112
POTTER, CINDY 99
POTTER, NICKOLAS 99
POWELL, GWYNNE 99
POWELL, VICKI 112
POWERS, PATRICK 112
PRING, SONJA 112
PUCCINELLI, CHRISTINE 112
PUEHSE, NANETTE 99
PURCELL, CHRISTINA 121
PURVIS, CHRISTOPHER 112
PURVIS, JULIE 99
PURVIS, ROBBIE 132

QUACH, BACH 122
QUACH, JACK 112
QUACH, LEE 100

RAINS, DAWN 112
RAJESKI, ALISON 112
RALPH, CHRISTINE 132
RAMSEY, SEAN 122
RANDALL, GREGORY 100
RANDALL, RANDY 112
RANTA, CHRIS 132
RASMUSSEN, BRIAN 132
RASMUSSEN, JANELLE 112
RASMUSSEN, ROBERT 100
RAU, DAWN 122
RE, PATTY 100
REBHOLTZ, KELLY 122
REBSAMEN, CHERI 112
REDDEN, TASHA 132
REDDEN, TANYA 132
REDENTE, CHRISTOPHER 132
RENSHAW, JAMES 112
RHEIN, GRETCHEN 122
RICAURTE, EILEEN 100
RICE, LISA 122
RICE, MATTHEW 122
RICHARDSON, ANGELA 122
RICHMAN, DEREK 112
RICHTER, MARIKA 122
RIGBY, LORI 122
RILEY, JAMES 122
RITCHIE, KRISTE 122
ROACH, JESS 132
ROBEL, HALIMA 122
ROBEL, LEONARD 100
ROBEL, MARTIN 112
ROBERTS, ANDY 100
ROBERTS, JOSEPH 122
ROBERTS, KELLY 100
ROBERTS, TRACY 132
ROBERTSON, ERICA 132
ROBERTSON, JULIE 122
ROBINETTE, SCOTT 100
ROBINSON, MICHELLE 132
ROBLES, ANN 132
ROBLES, MATTHEW 122
ROCKEY, SHANNON 100
RODRIGUEZ, BRIAN 132
RODRIGUEZ, CHERI 100
RODRIGUEZ, DENISE 122
ROGERS, DAVID 132
ROGERS, ROBERT 112
ROGERS, RONALD 112
ROMBEIRO, KATHLEEN 122
ROMO, JAMIE 122
ROSADO, KANOA 112
ROSE, CARA 122
ROSE, CHRISTIAN 100
ROSEN, LAURA 112
ROSENTRETER, ALICYN 122
ROSETTI, DINO 112
ROSETTI, LISA 132
ROTH, LOUIS 112
RUDOMETKIN, STACIE 122
RUIZ, GUY 100
RUSSELL, DENISE 112
RUSSELL, GLENN 100
RYKEN, SHANNON 112

SACKS, JAYME 100
SAFLEY, KENNETH 100
SAHAKIAN, DEBRA 112
SANCHEZ, RICHARD 112
SANDERS, MICHAEL 101
SANDERSON, TRACI 101
SANSONI, ROSANNA 122
SANTOS, ERIK 132
SANZO, EDWARD 101
SARGENT, ROSS 122
SARLATTE, RICHARD 122
SARRIS, JASON 112
SARTORIO, STACEY 101
SATO, ROSS 122
SCACCALOSI, MATT 122
SCACCALOSI, ROD 101
SCARBOROUGH, SHARON 122
SCARBROUGH, NANCY 112
SCHADER, STEPHANIE 101
SCHEINER, MICHAEL 122
SCHEPPLER, ROBERT 132
SCHIPKE, BRIAN 122
SCHMIDT, MARIANNE 101
SCHNEIDER, CYNTHIA 132
SCHNEIDER, TODD 101
SCHULTZ, DOUG 122
SCHULTZ, TODD 101
SCIUTTI, LISA 112
SCOFIELD, DAPHNE 122
SCOLES, DENISE 113
SCOTT, STEPHEN 122
SCOTT, TODD 132
SEET, REBECCA 101
SEIFERT, KIRSTEN 113
SERAO, LISA 113
SEVERIETTI, VICTORIA 113
SEWING, GLENN 122
SHAPIRO, DANA 113
SHAPIRO, MARNE 122
SHARP, ALEX 101
SHEEHAN, ELIZABETH 123
SHEEHY, CHRISTINE 123
SHEEHY, STEPHANIE 101
SHERBURNE, LORIEN 113
SHOOP, MICHAEL 113
SHOULDERS, SABINE 132

SIEBERT, VIKKI 101
SIEVERS, SHERRY 123
SIGMUND, JILL 123
SILKWORTH, KATIE 132
SILVESTRI, JOSEPH 123
SIMI, NICOLE 101
SIMI, STEVEN 123
SIMKINS, SCOTT 101
SIMM, AMARA 132
SIMON, DANIEL 123
SIMON, JENNIFER 132
SIMONDI, LINDA 132
SIMPSON, JULIE 123
SIMS, LEIGH 132
SINGELMANN, RICHARD 123
SJAHSAM, ADRIEN 113
SKINNER, MICHELLE 113
SLINING, CHAD 113
SMITH, ANNGUE 113
SMITH, CHERYL 101
SMITH, DAVID 101
SMITH, GINA 102
SMITH, IAN 133
SMITH, JEFFREY 123
SMITH, JENNIFER 113
SMITH, MICHAEL B 113
SMITH, SAMANTHA 113
SMITH, SASCHA 123
SMITH, STEVE 133
SMITH, TANYA 133
SODERSTROM, ERIC 102
SODERSTROM, LAURIE 133
SOKOLOWSKI, DAVID 133
SOLTERO, MATT 123
SORIANO, JODEE 102
SPANIER, HEIDI 123
SPINALI, DAWN 113
SPINRAD, DAVID 123
SPIRIDAKIS, SUZI 123
SPREMICH, ANDY 123
SPRINGFIELD, JENNIFER 133
STANDISH, MEGAN 113
STANFEL, KELLY 113
STANGHELLINI, MELISSA 113
STANLEY, JODI 123
STARRITT, HOLLY 123
STEHLIK, MARTINA 123
STEPHENS, MARK 133
STEVENSON, JEFF 113
STEVENSON, STACI 133
STEWART, ROBERT 123
STICKLE, CHRIS 133
STICKLE, ERIKA 102
STILLING, JILL 123
STIVESON, MIKE 133
STOTLER, KRISTINE 123
STOWELL, SANDY 133
STROEH, ERICA 102
STROM, CHRISTOPHER 113
STROM, JENNIFER 123
STSURE, JEANNIE 102
STUCK, BRENDA 113
SUGIYAMA, DYLAN 113
SULLIVAN, KELLY
SUMMERS, JENNIFER 133
SUMSKI, VALERIE 123
SUNDAHL, KRISTI 133
SUNDAHL, SHERI 102

TANNER, IAN 113
TANTILLO, DIANA 123
TARAWNEH, FARIS 123
TAYLOR, BRENDAN 103
TAYLOR, CHRISTOPHER 113
TAYLOR, KEITH 113
TAYLOR, TAMARA 113
TAYLOR, TODD 113
TEBEAU-BROOKS, JASON 113
TEBEAU-BROOKS, JILL 122
TEMPERANI, PAULEEN 113
TERHORST, MEAGHAN 113
TEVINI, JANNA 113
TEVIS, DAN 133
TEVIS, JIM 103
THEMELY, ETHAN 113
THOMAS, CHRISTINE 113
THOMAS, DEBRA 123
THOMPSON, JENNIFER 103
THOMPSON, LEE 103
THOMPSON, MICHAEL 123
THOMPSON, NANCY 113
THOMPSON, SUSAN 123
THORSSON, ANTHONY 133
THRAILKILL, MATTHEW 123
THUE, LISA 113
THUE, STEVE 103
TIMMEL, WILLIAM 113
TIPTON, JOHN 123
TIZIO, DARCY 123
TIZIO, DAYNA 103
TOBEY, JOHN 123
TOBIN, LISA 133
TOBLER, CHRISTIAN 133
TOGNOTTI, GINA 113
TOMASSINI, RONALD 123
TOMPKINS, ELIZABETH 123
TONG, CINDY 103
TONG, LILIAN 133
TONG, STEPHEN 123
TONG, VIVIEN 114
TORRES, MICHELLE 103
TOTON, REBECCA 103
TOURAS, NICK 114
TOVAR, RENE 114
TRAN, CHRISTINA 133
TRAN, EILEEN 123
TRAN, SHANNON 103
TRAPKIN, BILL 123
TRAPKIN, DAVID 103
TRAUB, JENNIFER 103
TREVINO, GARY 114
TRUMBULL, ALYSE 123
TUCKER, JANET 133
TUEL, JEFFREY 123
TUITE, KENNETH 114
TURNER, ERICA 133
TUTTLE, DIANA 123
TYE, SUSAN 103
TYHURST, AMY 103
TYLER, DEBORAH 103
TYLER, STIRLING 133

UHLIG, JERRY 114
UPSON, NICOLE 123

VALLERGA, DEANNA 114
VANCOTT, DARREN 103
VANCOTT, KEVIN 124
VANSTAVEREN, DAVID 104
VARNEY, JOHN 114
VAUGHN, RODNEY 104
VELA, CHRISTINA 104
VERZA, DARIAN 133
VERZA, MICHAEL 104
VIALE, JEFFREY 124
VICTORINO, TANIA 104
VIDAR, STACEY 124
VINCENT, AARON 133
VINCENT, WILLY 124
VIOLA, JAMEE 133
VITKAUSKAS, PAUL 114
VU, THUY 114

WALKER, MICHAEL 104
WALL, KIRK 114
WALLACE, CHRISTINE 133
WALLACE, KARIN 104
WALLACE, SUSAN 124
WALLIS, KIMBERLY 124
WALSH, GREG 133
WARFIELD, JENNIFER 114
WARNICK, MARK 133
WARREN, MICHAEL 114
WATSON, BRUCE 104
WATSON, THERESE 114
WATSON, TODD 114
WATTS, KEVIN 133
WATTS, LAURA 104
WAUGH, CRAIG 124
WEBB, LEA 133
WEDDLE, ANTHONY 104
WEDEL, KRISTINA 124
WEIGEL, SUSAN 104
WEIR, MICHELE 133
WEIR, PATRICIA 114
WEISS, CHARLENE 124
WELCH, ROSEMARIE 124
WELLER, MICHAEL 124
WELTON, STEVEN 114
WEST, YVONNE 124
WHITE, DAVID 133
WHITE, LORI 114
WHITE, MELANIE 104
WHITE, MICHAEL 104
WHITE, TRACY 133
WHITNEY, ALISON
WIECK, PHIL 133
WIGHT, JENNIFER 133
WILKINS, WILLIAM 104
WILKINSON, BOBBI 104
WILLIAMS, RENEE 114
WILLIAMS, RYAN 133
WILLIAMSON, JAMES 124
WILSON, RYAN 124
WINKLER, ANDREW 124
WITT, MICHAEL 105
WITTER, NEIL 114
WOLFF, HEIDI 133
WONG, MELVA 105
WONG, MONA 105
WONG, TINA 105
WOODOOCK, RENEE 133
WOODLEY, TONI 124
WORS, CHERIE 114
WREN, KIMBERLY 105
WRIGHT, DINA 114
WRIGHT, KIAWA 133
WRIGHT, STEPHANIE 133
WUOLLE, RISTO 105

YAMAMOTO, ERIC 124
YASUMOTO, ERIC K 124
YASUMOTO, JENNIFER 105
YAVORSKY, ANNE 105
YEE, SUSANA 133
YING, VINCENT 124
YOCHUM, RANDY 105
YOUNG, BRETT 114

ZANCA, FRANK 114
ZANCA, NANCY 124
ZUCKER, ANTHONY 105

FACULTY

BENGS, DUANE 70
BUTORI, RON 67
CAMPAGNA, JIM 66
CAMPAGNA, RONNIE 67
CHENEY, ALEXANDRA 67
DELUCA, NANCY 68
DEMETRAK, LARRY 67
DERR, JOYCE 68
FERREBOEF, PAUL 67
FRAUENHOFER, ANDY 69
FRYER, NANCY 67
GATES, EMILY 68
GIGLIO, PETER 66
GLASSMAKER, DONI 67
GRANIERI, PENNIE 67
HAINES, BARBARA 67
HILTON, LEE 69
HUDSON, TOM 68
JAEGER, PATSY 67
KELLEHER, RAY 67
KRAICH, MARTIN 69
LARKIN, JERRY 67
LESTER, EARL 67
MACKINNON, SIMONE 67
MCBROOM, TERRY 67
MCCARTHY, CAREY 67
MCINNIS, MIKE 67
MERSEREAU, LARRY 67
MOBLEY, JANET 65
MOODY, BOB 66
MOORE, LOIS 67
MORENO, LYN 69
MORGAN, JOE 67
MOROSKI, HANK 71
NACHBAR, BUTCH 70
NAUGLE, JIM 69
OAKES, CATHY 66
O'HARA, HELEN 67
PAGE, TOM 68
PALMER, RON 68
PARMETER, JOHN 70
PENA, LUIS 66
PRATT, NANCY 65
PRICE, RALPH 67
RAINSON, BRENDA 69
RASMUSSEN, DONNA 68
REESE, JERRY 70
RILLA, PAUL 70
SAY, CHRIS 69
SCEARCE, RICH 67
SCHIPPER, JOYCE 66
STEELE, BOB 68
STIVESON, BILL 71
TASSANO, RUDY 67
TREU, JOHN 68
VANDERBEETS, JIM 71
WALNYN, ROSIE 66
WATERS, SYLVIA 68
WHITNEY, RICK 66
ZECHLIN, TOM 67

GROUPS

BASEBALL, VARSITY 151
BASEBALL, F.S. 151
BASKETBALL, GIRLS VARSITY 80
BASKETBALL, GIRLS J.V. 79
BASKETBALL, GIRLS FRESH 78
BASKETBALL, BOYS VARSITY 80
BASKETBALL, BOYS J.V.
BASKETBALL, BOYS FRESH 165
CHRISTIAN CLUB 76
CHOIR 38
CONCERT BAND
CROSS COUNTRY, GIRLS 78
CROSS COUNTRY, BOYS 143
C.S.F. 76
DRAMA 36
FOOTBALL 172
FOREIGN LANGUAGE CLUB 81
GOLF 173
JAZZ BAND 78
PEP SQUADS, BASKETBALL 74
PEP SQUADS, FOOTBALL 72
PONY EXPRESS 80
S.A.D.D. 77
SMOKING COMMITTEE 81
SOCCER, GIRLS VARSITY 166
SOCCER, GIRLS F.S. 166
SOCCER, BOYS VARSITY 75
SOCCER, BOYS F.S. 75
SOFTBALL, VARSITY 151
SOFTBALL, F.S.
STUDENT COUNCIL 81
SWIMMING 173
SYMPHONIC BAND 77
TENNIS, GIRLS 75
TENNIS, BOYS 173
TRACK, GIRLS 150
TRACK, BOYS 163
VOLLEYBALL 79
WRESTLING 168
YEARBOOK 76

SO THIS PERIOD OF TIME HAS COME TO AN END. MANY THINGS HAVE HAPPENED THIS YEAR THAT WILL BE REMEMBERED THROUGHOUT OUR LIVES: HOMECOMING, SPIRIT WEEK, TESTS, DATES, DANCES, SENIOR BALL, AND GRADUATION. IT'S BEEN A YEAR FULL OF SPECIAL MEMORIES. SOME GOOD AND SOME BAD. SOME OF US WILL BE BACK TO BE PART OF A NEW SCHOOL YEAR WHILE OTHERS WILL GO ON TO DIFFERENT ENDEAVORS. NO MATTER WHERE WE GO OR WHAT WE DO, SAN MARIN WILL NEVER BE LEFT BEHIND. IT WILL ALWAYS BE REMEMBERED AS A SPECIAL TIME IN OUR LIVES.

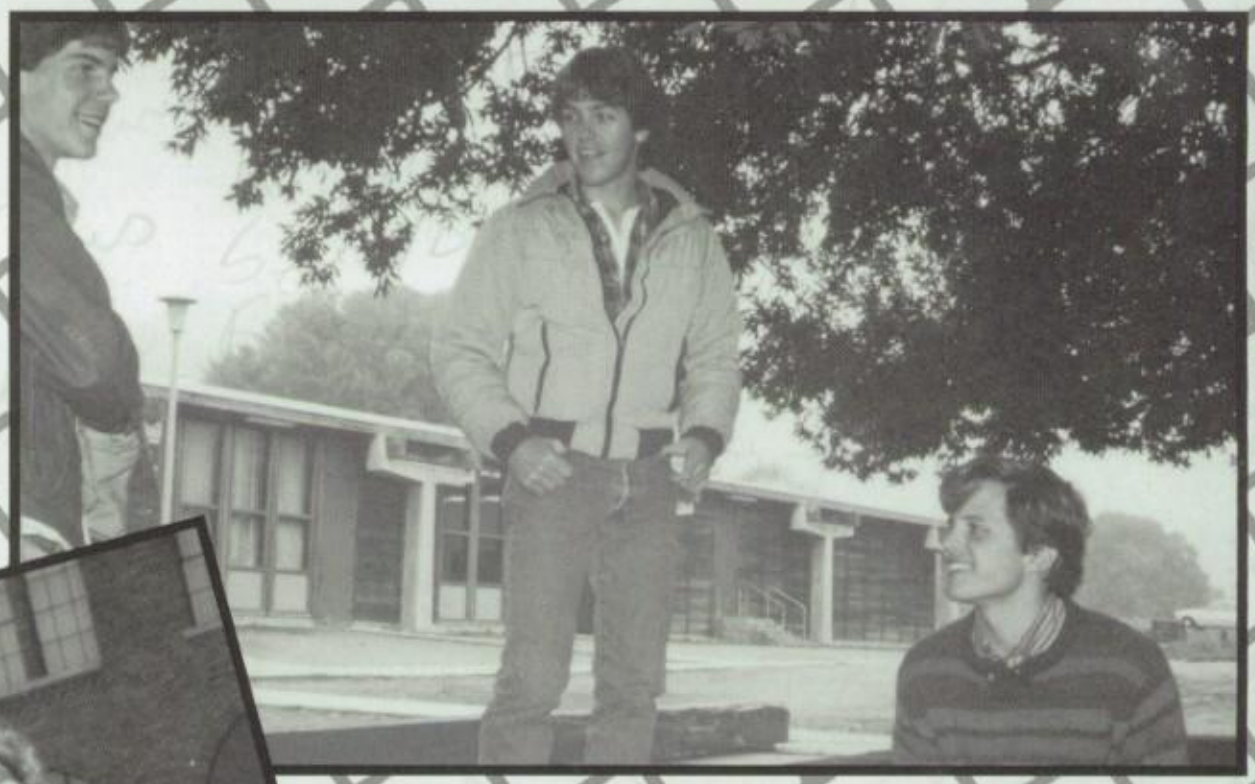

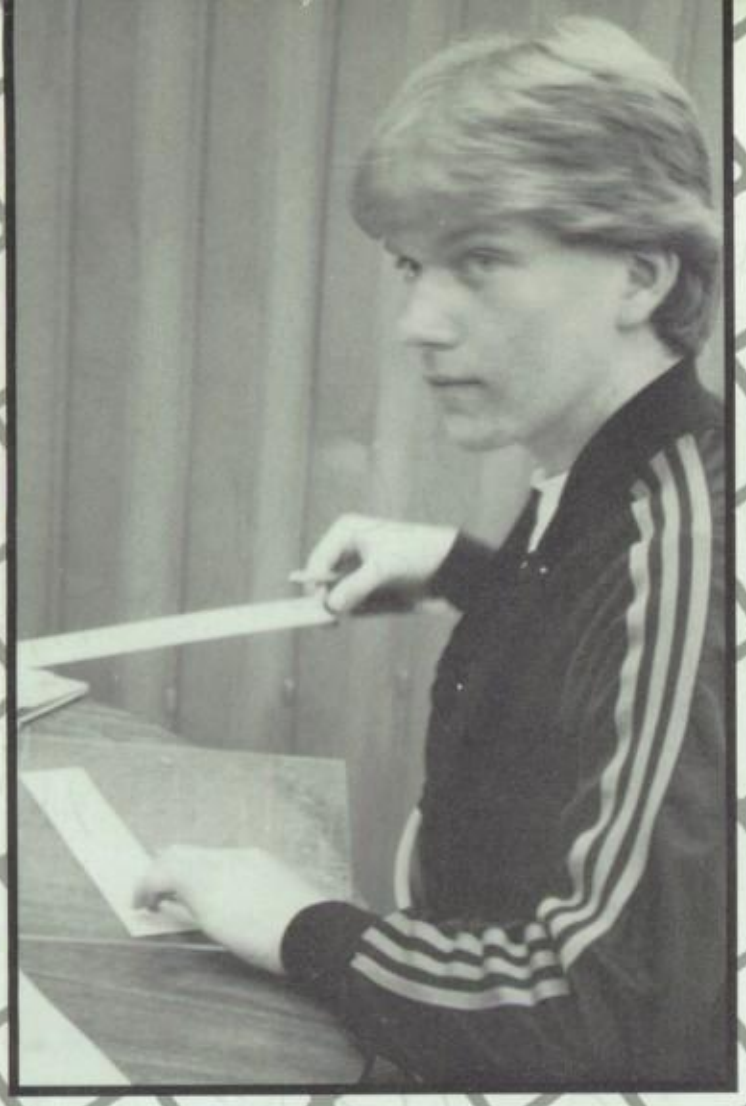

JACK'S
GOLD

THE END

Marty,
What's up buddy!
Oh! man we got hang loose this summer and go crazy. Good luck in anything you plan on doing.

Stay Clean
Chris Jan

Markiputzzzzzz,
Party in Hawaii dude! Six days until were there. It gonna be 10 days of bashing. Well besides that keep your butt in touch so the parting won't stop.

Later,
Randy

Mark,
Well, if ya already read Stacey's ya already know that we're here sitting in your back yard swimming, tanning and ~~eat~~ eating. Just waiting for you to come back from Hawaii. It wasn't until that night that I realized I actually missed you. Well, I'm glad we met this year and I hope the 4 of us have alot of good times together in the future.

Love
Katie

Peters,
Dude there is Not much to say. I had the bonus time partying with you at Mobil. Well I will see you at a party & we will relive those Mobil moments. See you later. Good luck in life.
Your Friend,
Chris [illegible]

Mark,
I wish I would have got to know you better because you seem really nice. Have a rude summer. ♡, Ann 892 1927
P.S. - It was fun being in volleyball w/ U!

Mark,
We're finally out of here! fuck yeah
Now what? It been fun in auto shop & ceramics.
Keep cool stay high
Later
See ya around
Will [illegible]

Markie Have a Ripper summer
See you Around Don't Fuck up your car
Much more
See you Around
Chilies Take Care
Brendan Taylor

Dear Mark,
Your a very funny person. you kept us in stiches in computers. I'm sure I'll never understand why your [illegible] won't [illegible] teachers nightmare (Ha Ha) especially from Larkin, Take care, stay sweet and sexy. Have a rad summer
Love
Katie
Nielsen

Mark
We've been friends 4-ever
well always be. Get better summer many times
[illegible] be cool
get Your car and your friend 4-ever
[illegible] your friend 4-ever
Michael Wagner
892-[illegible]

Mark,
We sure have been through alot this year fun & sad. I know I'll see you over the summer. We'll keep in touch.
Love You
Courtney

Mark,
O.K., you beat me in Architecture but my house is better than yours
Good luck in the rest of your life!
Robert Huxton
(Robert Huxton)

Mark we had some good times in auto shop. I can't wait to see you at partys over the summer. good luck out of school
Tim Mass

Mark,
Whats goin' on?
It's finaly our turn bitch to graduate, Its about fucking time. give me a call this summer if you want to party or need a haircut
912-9121
Davey Wavey

Mark
Hey dude, whats up its been a year and we've smoked many bowls, drank many bottles, raped many girls, lets keep in touch w/ each other and keep the good times a rolling.
Mark - and

What's up dude?
I SAW YOUR CORONA YESTERDAY. ITS GREAT. TOP SPEED 160. 0-60 IN 3.8. HAVE A RUDE SUMMER AT CHIOSI'S.
RUSS "MR. DRAFTING" DAILEY

~~LAGHTER PETERS~~:
ITS BEEN GREAT IN DUANE BONGS CLASS. THIS SUMMER YOU'L SEE ME DRIVING THE RUDE 68' CAMARO W/ A RUDE 4 cylinder. FOUR CYCLINDER POWER FOREVER! YOU'L HAVE TO CALL ME + WELL SMOKE SOME BOWLS, AND RACE OUR CARS. MY 4 cyclinder will DOMINATE! IF YOU KNOW SOME IDIOT WHO WANTS TO BYE A RUDE FUCKIN BUG GIVE THEM MY #. DONT GET TOO MUCH PUSSY THIS SUMMER. — I WILL + YOU KNOW IT!
STEVE
Mark